

CLAIM OF BENEFICIAL USE MAP

TO CHANGE PLACE OF USE
PER TRANSFER, T-14119
FOR RICKETTS FAMILY FARM

TOWNSHIP 28 SOUTH, RANGE 16 EAST, SECTIONS 10 & 15, W.M.
TAX LOTS: 400, 2000, & 2100 LAKE COUNTY, OREGON

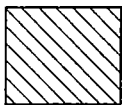
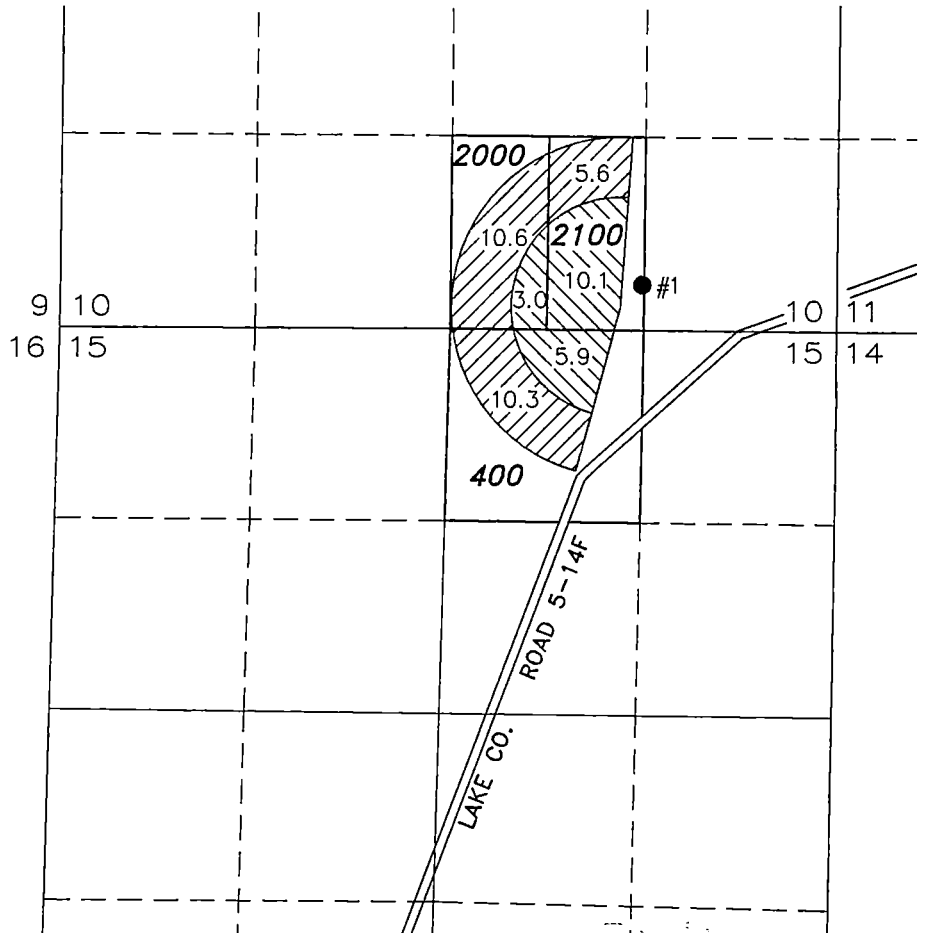
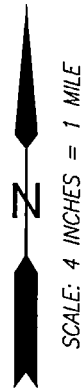

19.0 ACRES FROM G-5511
(CERT.# 46880)
TRANSFERRED, AS SHOWN

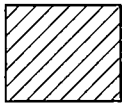

26.5 ACRES FROM G-10043
(CERT.# 91249)
TRANSFERRED, AS SHOWN

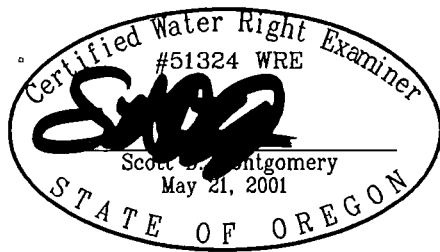

RENEWAL DATE: 12/31/2024

THIS MAP IS FOR THE PURPOSE OF LOCATING A WATER
RIGHT ONLY AND HAS NO INTENT TO PROVIDE LEGAL
DIMENSIONS OR THE LOCATION OF PROPERTY LINES

SEP 20 2024

- #1
EXISTING WELL #1 (LAKE 1385)
310' NORTH & 1340' WEST FROM THE SE CORNER
SECTION 10.

METER IS LOCATED ON THE DELIVERY PIPE 3 FEET
NORTH OF THE WELL

PREPARED FOR:

RICKETTS FAMILY FARM
P.O. BOX 130
SILVER LAKE, OR 97638

PREPARED BY:



ALL POINTS ENGINEERING AND SURVEYING, INC.
P.O. BOX 767 TERREBONNE, OR 97760
(541) 548-5833 www.APEandS.com