

# CLAIM OF BENEFICIAL USE MAP

TO CHANGE PLACE OF USE  
 PER T-12644  
 FOR SILVIES VALLEY RANCH, LLC

Received  
 SEP 20 2024

OWRD

SECTION 36, TOWNSHIP 18 SOUTH, RANGE 31 EAST, W.M.  
 TAX LOT 100 AND  
 SECTION 1, TOWNSHIP 19 SOUTH, RANGE 31 EAST, W.M.  
 TAX LOT 100

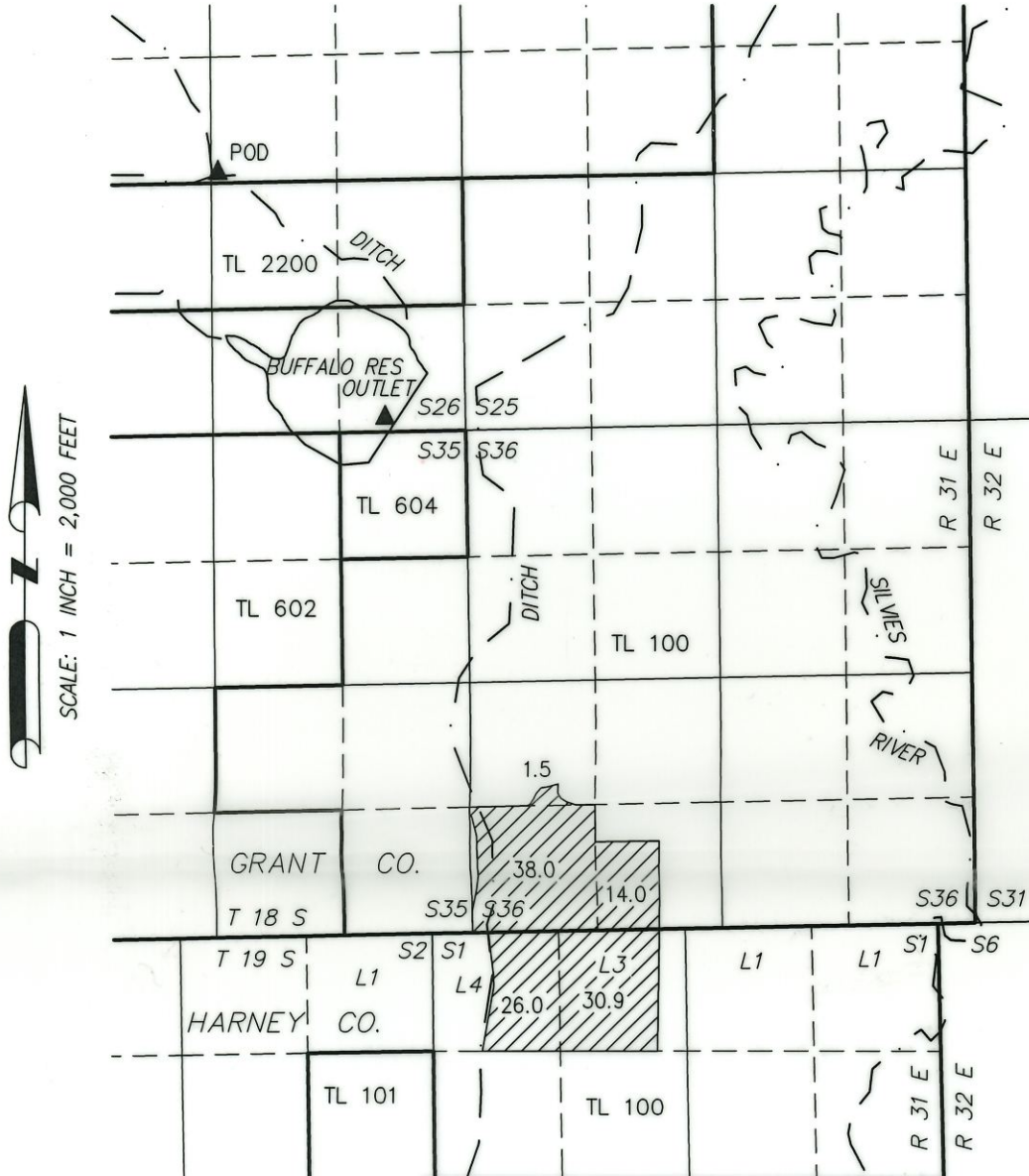

 110.4 ACRES IS FROM T-12644 (S-28501), AS SHOWN.

▲ OUTLET (BUFFALO RES)

AUTHORIZED POD IN THE SE 1/4 SE 1/4 SECTION 26, T18S R31E, W.M. LOCATED 280 FEET NORTH AND 810 FEET WEST FROM THE SE CORNER SECTION 26.

MEASURING DEVICE IS NORTH OF THE OUTLET OF AN 18-INCH CMP ALONG THE DOWNSTREAM FACE OF THE DAM.

▲ POD (AQUADUCT)

AUTHORIZED POD IN THE SW 1/4 NE 1/4 SECTION 26, T18S R31E, W.M. LOCATED 2850 FEET NORTH AND 2600 FEET WEST FROM THE SE CORNER SECTION 26.

MEASURING DEVICE IS BETWEEN THE INLET OF TWO 24-INCH CMP ALONG THE UPSTREAM EMBANKMENT.



RENEWAL DATE: 12/31/2024

THIS MAP IS FOR THE PURPOSE OF LOCATING A WATER RIGHT ONLY AND HAS NO INTENT TO PROVIDE LEGAL DIMENSIONS OR THE LOCATION OF PROPERTY LINES

PREPARED FOR:

SILVIES VALLEY RANCH, LLC  
 40000 E COWBOY LANE  
 SENACA, OR 97873

PREPARED BY:



ALL POINTS ENGINEERING AND SURVEYING, INC.  
 P.O. BOX 767 TERREBONNE, OR 97760  
 (541) 548-5833 www.APEandS.com