

Section 25, T1S, R4W & Section 30, TS1, R3W., W.M.
Washington County, Oregon

CLAIM OF BENEFICIAL USE MAP FOR T-13695
Certificates 16900, 22091, 27473
Metro Regional Government

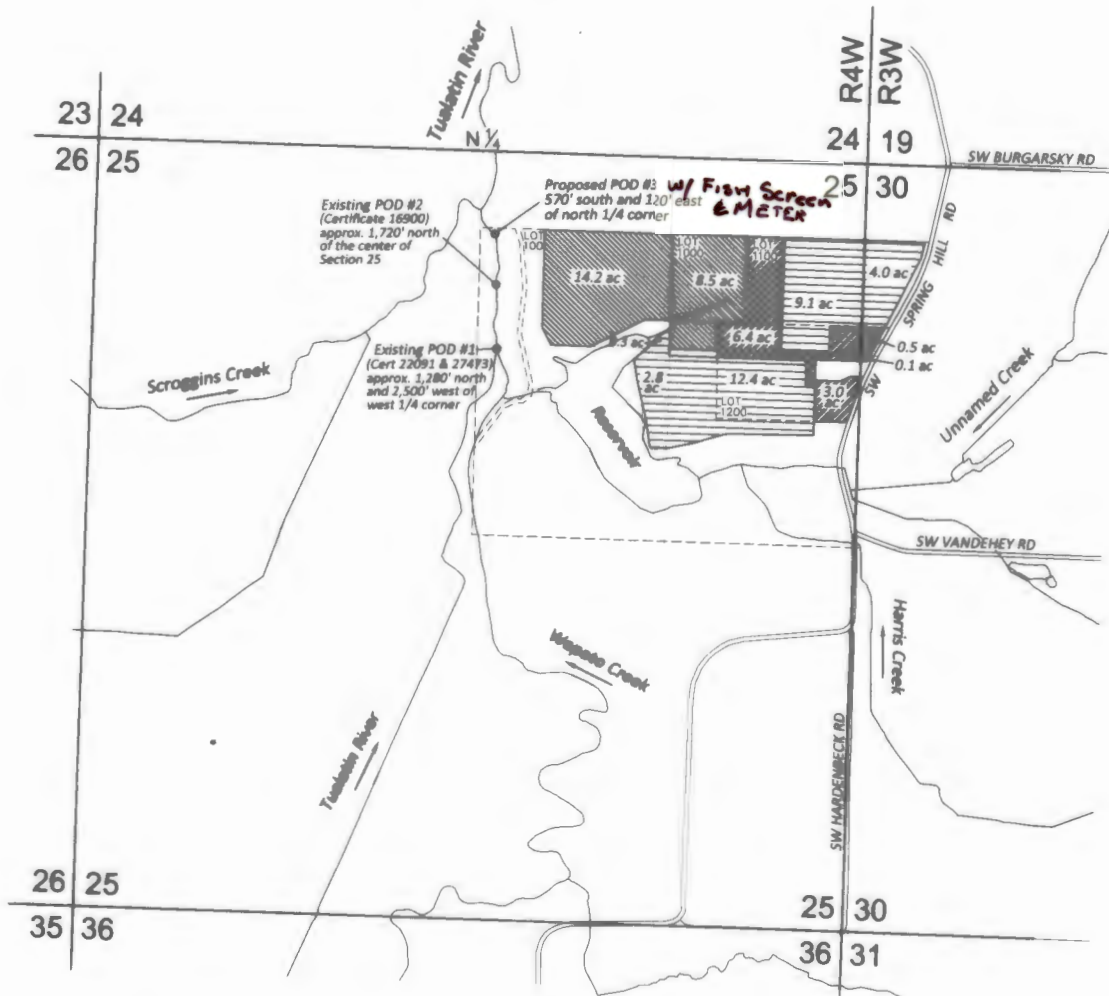

TRANSFER TO LANDS
 CERTIFICATE 27473 - PRIORITY: 4/18/1956
 PRIMARY IRRIGATION
 10.0 acres

REMAINING LANDS
 CERTIFICATE 16900 - PRIORITY: 12/15/1944
 PRIMARY IRRIGATION
 22.7 acres

 CERTIFICATE 22091 - PRIORITY: 2/8/1953
 PRIMARY IRRIGATION
 28.6 acres

Received
 SEP 23 2024
 OWRD

This map is not intended to provide legal dimensions of locations of property ownership lines.

ZUCKER
 engineering & design
 4014 SE Ankeny Street • Portland, Oregon 97214
 ph: 503-956-3473 • adam@zuckerengineering.com

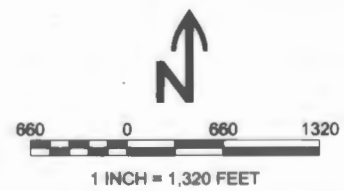

September 2024

Certified Water Rights Examiner
 #58509
Adam Zucker
 Adam S. Zucker
 July 16, 2003
 STATE OF OREGON

Expiration Date: 6-30-26