





T10S R13E, WM, JEFFERSON COUNTY, OR

Well Location (JEFF 325):
1060' S, 460' E of W 1/4 Cor Sec 6

- Well
- Pipeline
-  POU IR
-  Township
-  Section
- Quarter Quarter
-  Tax Lot

E-RECEIVED
MAY 8, 2020
OWRD

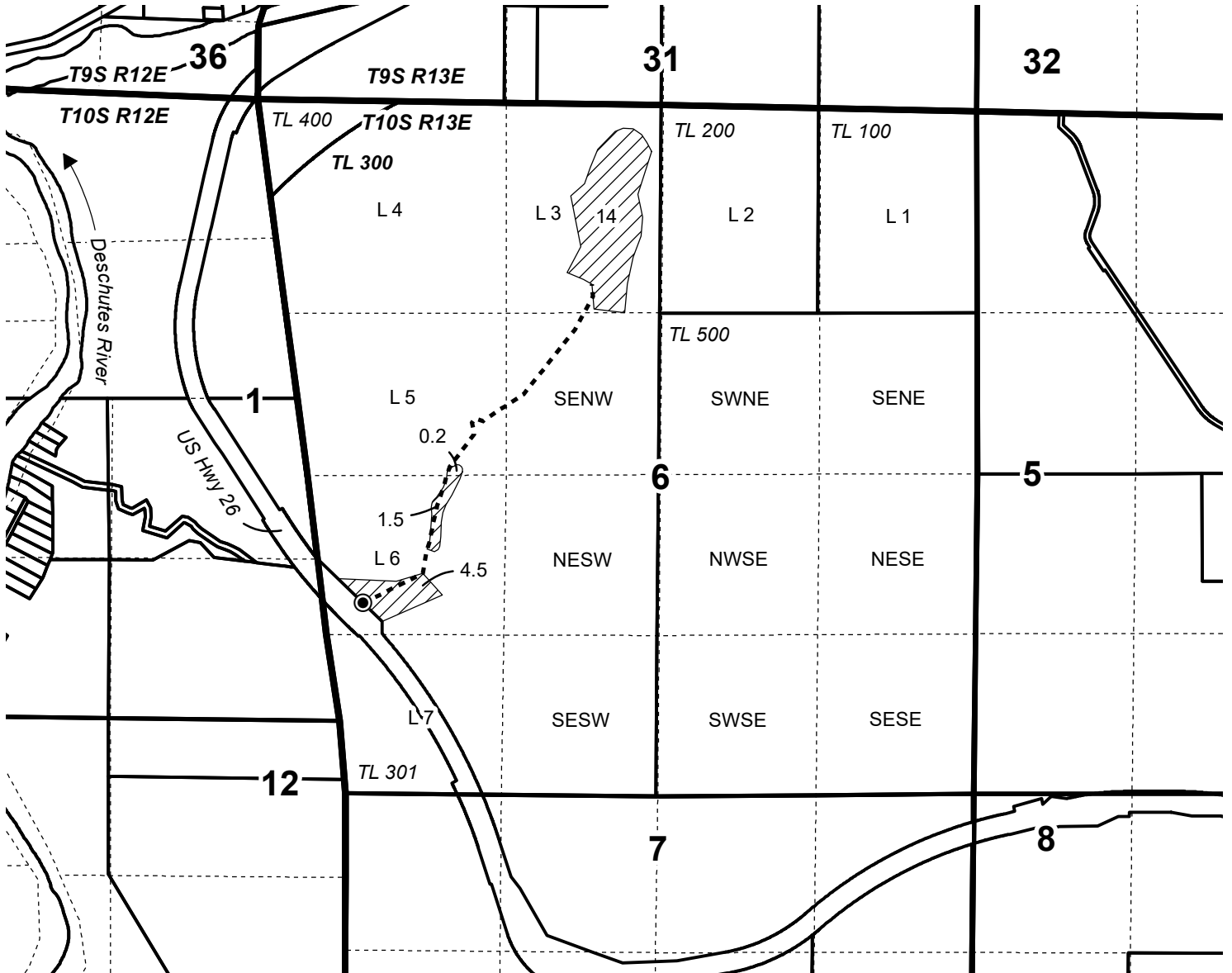
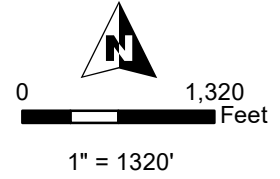

GROUNDWATER APPLICATION MAP
HETTERVIG PROPERTIES, LLC

This map is not intended to provide legal dimensions or locations of property ownership lines.

WATER RIGHT SERVICES, LLC
PO BOX 1830, BEND, OR 97709
WWW.OREGONWATER.US CCB # 197121
johnshort@usa.com 541-389-2837