



Oregon Water Resources Department Notice of Exempt Reservoir

For reservoirs built before January 1, 1995, that:

- Store less than 9.2 acre-feet of water, or
- Have a dam less than 10 feet high.

The deadline for submitting a Notice of Exempt Reservoir is January 31, 1997.

File # P-74982

RECEIVED

OCT - 7 1996

WATER RESOURCES DEPT.
SALEM, OREGON

Landowner: SMITH, HELEN H. (Robt. G.)
Last name First name MI

Authorized Agent: _____
Last name First name MI

Address: 201 SMITH SAWYER ROAD
CAVE JUNCTION, OR 97523

Phone: (541) 592-2487
City Home State Work

FAX: _____ E-Mail Address: _____

A. County of use: JOSEPHINE . B. River basin (see reverse): ROGUE .

C. Legal description of reservoir location:

Township	Range	Section	Quarter/Quarter	Tax Lot #
395	800	25	NE/SW	1700

D. Name, if any, of reservoir: _____ . E. Reservoir in existence since: 6 1 161
ESTIMATE MM DD YY

F. Source of water: RUN OFF + WHITE DITCH which flows into TYCER CREEK
Name of river or creek Name of river or creek

G. Maximum height of dam: NA feet.

H. Quantity of water stored in reservoir at maximum capacity (see reverse): LESS THAN 1/2 acre-feet.

I. Water stored in reservoir is used for (see reverse): AGRICULTURE - IRRIGATION

J. Rate and area of use—Refer to chart on the back of this form. For each type of water use listed in Item I., show the quantity of water used and, if applicable, the number of acres on which water is used.

BEFORE YOU SIGN AND SUBMIT THIS APPLICATION . . . HAVE YOU:

Answered each question on this form as completely as possible?

Attached a legible map showing township, section, range, quarter-quarter & tax lot number?

By my signature below, I swear that all statements made and information provided in this application are true to the best of my knowledge.

Helen H. Smith HELEN H. SMITH Oct. 3, 1996
(Signature of Landowner/Agent) (Printed name and title) (Date)

For Department Use	<u>P-81698</u> File #	<u>10/7/96</u> Date received	10-95
--------------------	--------------------------	---------------------------------	-------

Oregon's major river basins:

- | | | |
|---------------|-----------------|--------------|
| 1-North Coast | 8-Grande Ronde | 15-Rogue |
| 2-Willamette | 9-Powder | 16.Umpqua |
| 3-Sandy | 10-Malheur | 17-S. Coast |
| 4-Hood | 11-Owyhee | 18-Mid Coast |
| 5-Deschutes | 12-Malheur L. | 19-Columbia |
| 6-John Day | 13-Goose/Summer | 20-Snake |
| 7-Umatilla | 14-Klamath | |



One acre-foot is the volume of water that would cover one acre with one foot of water. To find out how much water your pond stores, multiply the surface area by the average depth. This will give you a rough estimate of cubic feet. One acre-foot equals 43,560 cubic feet. You can submit a Notice of Exempt Reservoir if your pond stores less than 400,752 cubic feet—43,560 X 9.2.

Rate and Area of Use

cfs—cubic feet per second

gpm—gallons per minute

Agriculture, Land Management

Gen. Agriculture	cfs/gpm	# acres	Cranberry	cfs/gpm	# acres
Irrigation	cfs/gpm	# acres	Nursery Operatn.	cfs/gpm	# acres
Stockwater	cfs/gpm	# acres	Temp. Control	cfs/gpm	# acres
Aquatic Life	cfs/gpm	# acres	Forest/Range Mgt	cfs/gpm	# acres
Other:	cfs/gpm	# acres	Other:	cfs/gpm	# acres

Industrial/Commercial Uses

Industrial	cfs/gpm	_____	Commercial	cfs/gpm	_____
Fire Protection	cfs/gpm	_____	Mining	cfs/gpm	_____
Power Dev.	cfs/gpm	_____	Other:	cfs/gpm	_____

Drinking Water Supply

Human Consumption	cfs/gpm	_____	Domestic	cfs/gpm	_____
Domestic	cfs/gpm	_____	Other:	cfs/gpm	_____
Expanded	cfs/gpm	_____			

Community Water Supply

Municipal	cfs/gpm	_____	Quasi-Municipal	cfs/gpm	_____
Group Domestic	cfs/gpm	_____	Storm Water Mgt	cfs/gpm	_____
Other:	cfs/gpm	_____	Other:	cfs/gpm	_____

Environmental Benefits

Pollution Abatement	cfs/gpm	_____	Recreation	cfs/gpm	_____
Wetland Enhancement	cfs/gpm	_____	Wildlife	cfs/gpm	_____
Other:	cfs/gpm	_____	Other:	cfs/gpm	_____

Application No. *φ-81698*
Permit No.

File # *P-74982*

RECEIVED

SECTION 25 T.39S. R.8W. W.M.
JOSEPHINE COUNTY

OCT - 7 1996

—39 8 25

WATER RESOURCES DEPT.
SALEM, OREGON

SEE MAP 39 8 24

CANCELLED
808
811
804

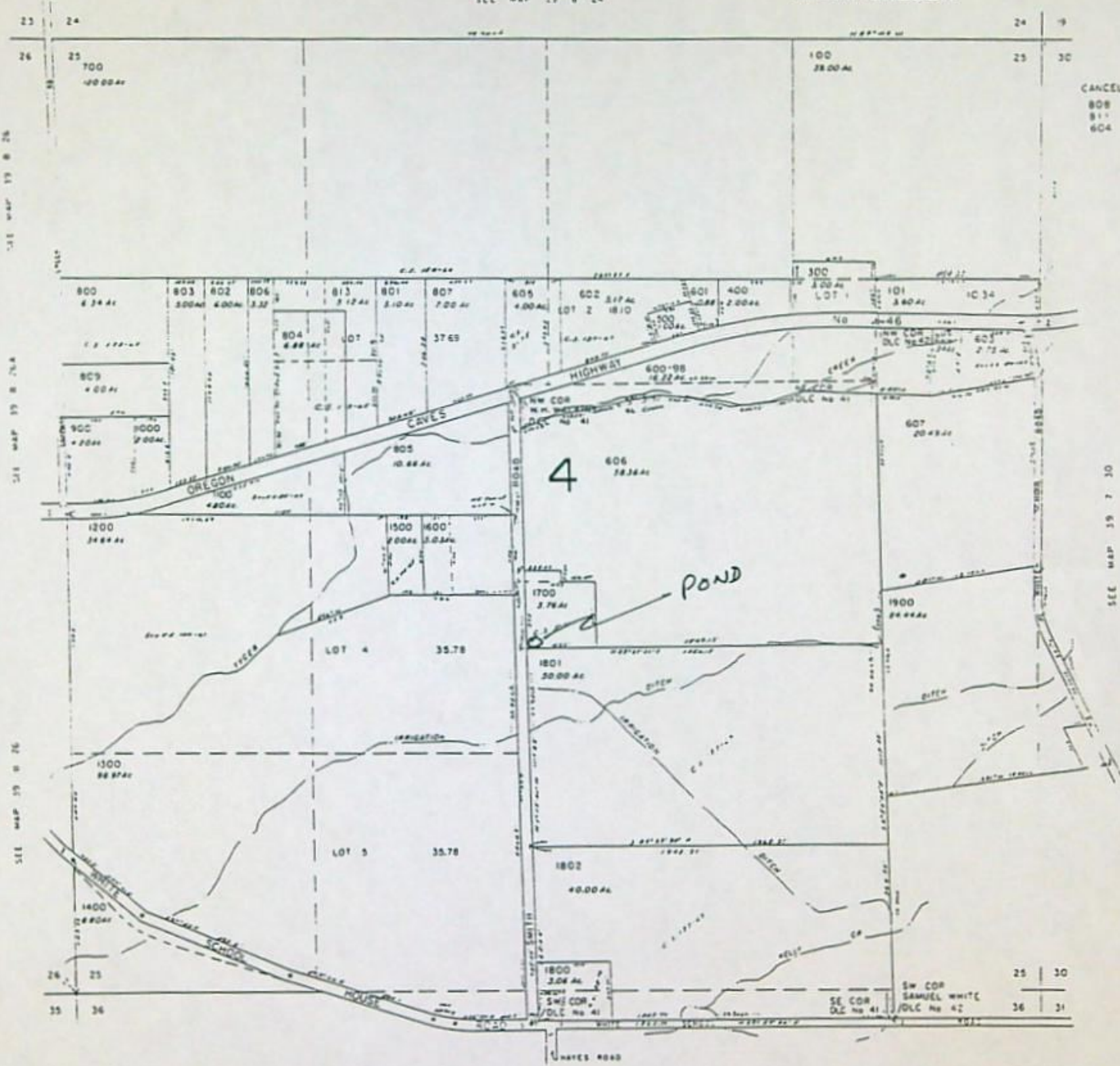

SEE MAP 39 8 36

39 8 25

WATERMASTER COMMENTS FOR
HB 2153 CERTIFICATES
HB 2376 NOTICES

Deputy Watermaster Name Noeman E. DAFT
Date 7-30-97

Please attach copy of HB 2153 Certificate.

HB 2376 Notice of Exempt Reservoir Application # 81698

**Attach additional sheets if necessary.

Please specify which reservoir(s)/ponds(s) the comments pertain to:

Describe by name, number or Township Range Section and 1/4 1/4 if necessary. If comments refer to all reservoir listed please specify. Please provide enough information to accurately describe which reservoir the comment(s) pertains to.

Does the reservoir/pond cause injury to an existing water right? Specify which water right and the evidence which supports that finding. *Please describe for each reservoir listed above. If the water right and the supporting evidence are the same please indicate.*

POND USED AS PUMPING SUMP -
HAS WATER RIGHTS FROM SUCKER CR THROUGH
WHITE DITCH

*****SEE BACK OF PAGE FOR LIST OF CONDITIONS TO MITIGATE INJURY*****

Which of the following conditions are required to mitigate the described injury?

(1)

The water user shall install and maintain a headgate, an in-line flow meter, weir, or other suitable device for measuring and recording the quantity of water diverted. The type and plans of the headgate and measuring device must be approved by the Department prior to beginning construction and shall be installed under the general supervision of the Department.

(2)

The following provision for a measuring device shall be effective:

- (a) the pump system shall include an access port for measuring the water level;
- (b) the pump system shall include an in-line flow meter or other suitable device for measuring the water to which the user is entitled;
- (c) the type and plans of the measuring device be approved by the Watermaster before the beginning of construction work and that the measuring device be installed under the general supervision of said Watermaster.

(3)

A totalizing flow meter must be installed at each diversion point. The totalizing flow meter must be installed and maintained as identified in OAR 690-507-645.

(4)

A staff gage that measures the entire range and stage between full reservoir level dead pool storage must be installed in the reservoir. The staff gage shall be United States Geological Survey style porcelain enamel iron staff gage style A, C, E or I. Additionally, if the reservoir is located in channel then weirs or other suitable measuring devices must be installed upstream and downstream of the reservoir, and, a gated valve outlet must be installed.

*Please specify whether the installation of the weir(s) will provide no public benefit.

(5)

Live stream flow must be by-passed between _____ and _____.

(6)

The period of use has been limited to _____ through _____.

Other (Please specify below)



Oregon Water Resources Department Notice of Exempt Reservoir

For reservoirs built before January 1, 1995, that:

- Store less than 9.2 acre-feet of water, or
- Have a dam less than 10 feet high.

The deadline for submitting a Notice of Exempt Reservoir is January 31, 1997.

File # P-74982
RECEIVED
OCT - 7 1996

WATER RESOURCES DEPT.
SALEM, OREGON

Landowner: SMITH, HELEN H. (Robt. G.)
Last name First name MI

Authorized Agent: _____
Last name First name MI

Address: 201 SMITH SAWYER ROAD
CAVE JUNCTION, OR 97523

Phone: (541) 592-2487
City State Zip
Home Work

FAX: _____ E-Mail Address: _____

A. County of use: JOSEPHINE . B. River basin (see reverse): ROGUE

C. Legal description of reservoir location:

Township	Range	Section	Quarter/Quarter	Tax Lot #
<u>395</u>	<u>800</u>	<u>25</u>	<u>NE/SW</u>	<u>1700</u>

D. Name, if any, of reservoir: _____ . E. Reservoir in existence since: 6 1 161
ESTIMATE MM DD YY

F. Source of water: RUN-OFF + WHITE-DITCH which flows into TYCER CREEK
Name of river or creek Name of river or creek

G. Maximum height of dam: NA feet.

H. Quantity of water stored in reservoir at maximum capacity (see reverse): LESS THAN 1/2 acre-feet.

I. Water stored in reservoir is used for (see reverse): AGRICULTURE - IRRIGATION

J. Rate and area of use—Refer to chart on the back of this form. For each type of water use listed in Item I., show the quantity of water used and, if applicable, the number of acres on which water is used.

BEFORE YOU SIGN AND SUBMIT THIS APPLICATION . . . HAVE YOU:

Answered each question on this form as completely as possible?

Attached a legible map showing township, section, range, quarter-quarter & tax lot number?

By my signature below, I swear that all statements made and information provided in this application are true to the best of my knowledge.

Helen H. Smith HELEN H. SMITH Oct. 3, 1996
(Signature of Landowner/Agent) (Printed name and title) (Date)

For Department Use P-81698 10/7/96 10-95
File # Date received

Oregon's major river basins:

- | | | |
|---------------|-----------------|--------------|
| 1-North Coast | 8-Grande Ronde | 15-Rogue |
| 2-Willamette | 9-Powder | 16-Umpqua |
| 3-Sandy | 10-Malheur | 17-S. Coast |
| 4-Hood | 11-Owyhee | 18-Mid Coast |
| 5-Deschutes | 12-Malheur L. | 19-Columbia |
| 6-John Day | 13-Goose/Summer | 20-Snake |
| 7-Umatilla | 14-Klamath | |

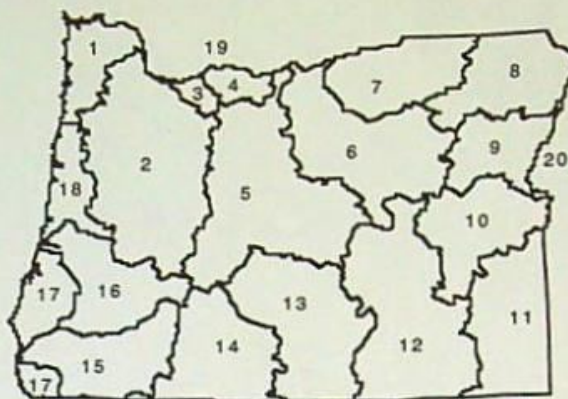

One acre-foot is the volume of water that would cover one acre with one foot of water. To find out how much water your pond stores, multiply the surface area by the average depth. This will give you a rough estimate of cubic feet. One acre-foot equals 43,560 cubic feet. You can submit a Notice of Exempt Reservoir if your pond stores less than 400,752 cubic feet—43,560 X 9.2.

Rate and Area of Use

cfs—cubic feet per second gpm—gallons per minute

Agriculture, Land Management

Gen. Agriculture	cfs/gpm	# acres	Cranberry	cfs/gpm	# acres
Irrigation	cfs/gpm	# acres	Nursery Operatn.	cfs/gpm	# acres
Stockwater	cfs/gpm	# acres	Temp. Control	cfs/gpm	# acres
Aquatic Life	cfs/gpm	# acres	Forest/Range Mgt	cfs/gpm	# acres
Other:	cfs/gpm	# acres	Other:	cfs/gpm	# acres

Industrial/Commercial Uses

Industrial	cfs/gpm	_____	Commercial	cfs/gpm	_____
Fire Protection	cfs/gpm	_____	Mining	cfs/gpm	_____
Power Dev.	cfs/gpm	_____	Other:	cfs/gpm	_____

Drinking Water Supply

Human Consumption	cfs/gpm	_____	Domestic	cfs/gpm	_____
Domestic			Other:	cfs/gpm	_____
Expanded	cfs/gpm	_____			

Community Water Supply

Municipal	cfs/gpm	_____	Quasi-Municipal	cfs/gpm	_____
Group Domestic	cfs/gpm	_____	Storm Water Mgt	cfs/gpm	_____
Other:	cfs/gpm	_____	Other:	cfs/gpm	_____

Environmental Benefits

Pollution Abatement	cfs/gpm	_____	Recreation	cfs/gpm	_____
Wetland Enhancement	cfs/gpm	_____	Wildlife	cfs/gpm	_____
Other:	cfs/gpm	_____	Other:	cfs/gpm	_____

Application No. P-81698
Permit No.

File # P-74982

RECEIVED

SECTION 25 T.39S. R.8W. W.M.
JOSEPHINE COUNTY

OCT - 7 1996

39 8 25

WATER RESOURCES DEPT.
SALEM, OREGON

SEE MAP 39 8 24

CANCELLED
808
811
804

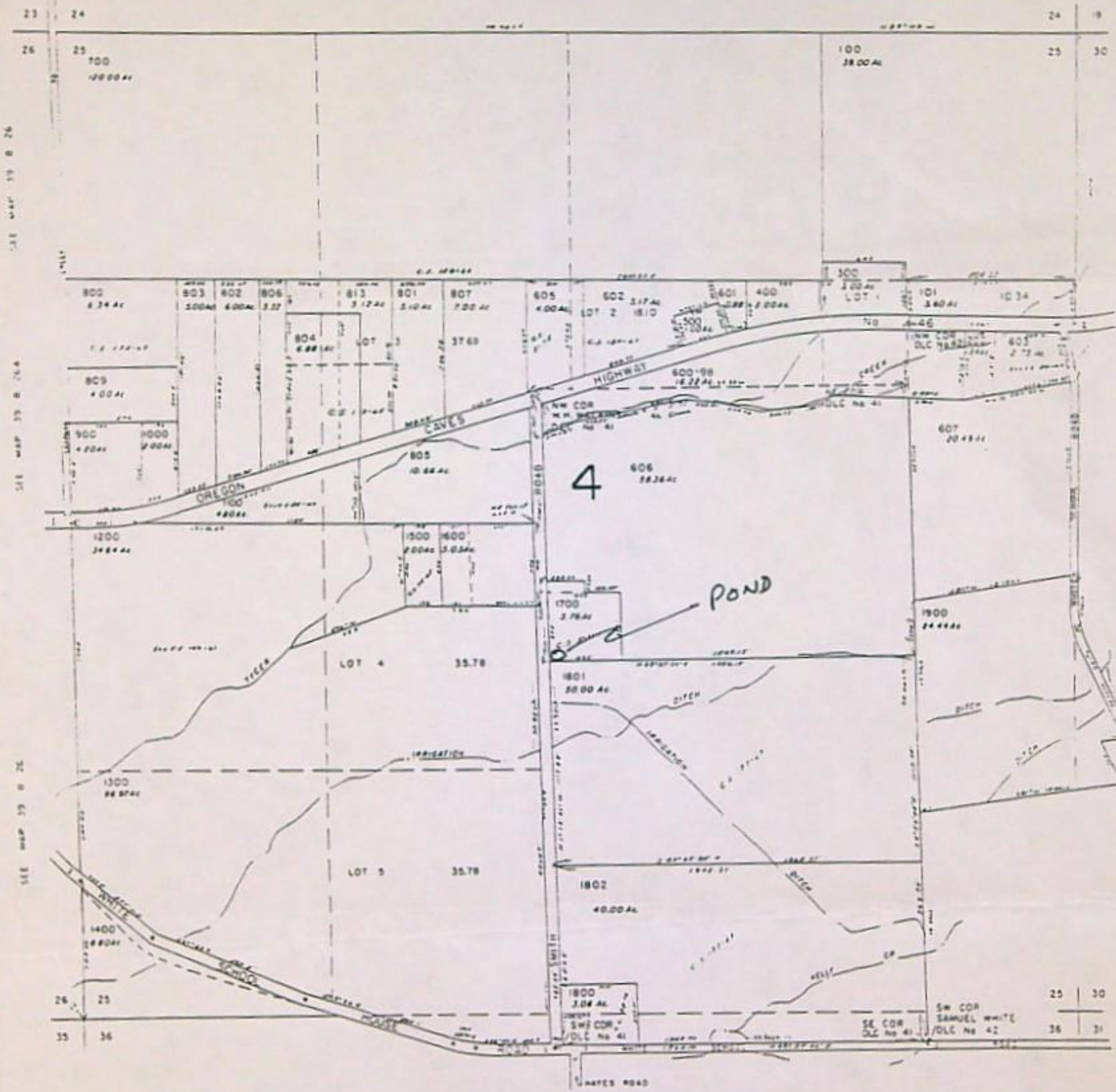

SEE MAP 39 8 36

SEE MAP 39 7 30

39 8 25

RECEIVED
OCT 5, '96
Oregon Water Resources Dept. OCT - 7 1996

Sirs

WATER RESOURCES DEPT.
SALEM, OREGON

This is to notify you that the property described in the enclosed application ^{will be} ~~has been~~ sold - as of Oct 8, 1996 to David Connerly - (who, I assume will use the address of this property.) Please address further correspondence concerning water right/pond to him.

Thank you, Helen Smith

File P-74982

PRE-TR APPLICATION PROCESSING OUTLINE

Application File # _____

MINIMUM REQUIREMENTS TO FILE

OAR 690-11-020

DATE STAMP

DATE

INITIAL

- _____ Name and mailing address of applicant
- _____ Source of water
- _____ Quantity of water
- _____ Map showing location of POD & POU
- _____ Use of water
- _____ Names and addresses of legal owners
- _____ Signature of applicant
- _____ Oath
- _____ Application date stamped per money receipt date
- _____ Land use approved _____ pending _____
- _____ If reservoir < 5 AF \$ _____, if > 5 AF \$ _____
- _____ HB 2153/HB 2107 APPLICATION -- SEE REVERSE
- _____ Route to Data Center (Unless 2153/2107)

DATA CENTER

_____ Stream Code _____
 _____ Entered into WRIS

SUPPORT SERVICES

11/27/96

ca

- _____ Stamp contents with application number
- _____ Mail ack letter (provided by Data Center) with receipt to applicant, cc to CWRE and file
- _____ Place label on file and calender card

APPLICATION SECTION

_____ Stream Indexed Basin # _____
 _____ Plat Carded and copy made YES NO
 _____ If dam is over 10 feet or storage exceeds 9.2 AC-FT, route file to Dam Safety Section

TR CASEWORKER

_____ TR Checklist complete YES NO
 _____ Within Irrigation District _____
 _____ District Notified _____
 _____ District excerpt received _____

_____ TR Mailed DATE _____

_____ Public Interest Checklist complete _____

_____ Management Codes _____

REMARKS: _____

MINIMUM APPLICATION REQUIREMENTS TO FILE:

HB 2153 - existing, small, EXEMPT ponds

(date & initials) NOTICE OF EXEMPT RESERVOIR form (or letter if prior to April 8, 1994).

Appropriate map (see item 1 on form).

Evidence that reservoir existed before January 1, 1993 (one or more of the following: dated aerial photo, NOTARIZED affidavit, dated map from agency, construction receipts or other documentation).

Items 2, 3, 4, 5, and 6 are completed.

Signature (and title, if applicable)

HB 2153 - non-exempt existing ponds (large, on-channel)

Complete Minimum Requirements to File on reverse, except before routing to Data Center, change priority date, to 1/1/1993. Also, confirm the following:

Receipt of evidence that reservoir existed before January 1, 1993 (one or more of the following: dated aerial photo, NOTARIZED affidavit, dated map from agency, construction receipts or other documentation)

HB 2107 - wetland, stream restoration and storm water management

Complete Minimum Requirements to File on reverse EXCEPT DO NOT ROUTE TO DATA CENTER, BUT DO ROUTE TO CAROL. Also confirm the following:

Name/address of adjacent property owner within 1/4 mile

Map with scale not less than 2 in.=1 mi.

CWRE map if > 10 feet dam or > 9.2 AF

Description of proposed use

Condition addressed

Resulting benefits

Public notices (circle) #1 #2

FILE#: P 81698

DAVID CONNERY
~~HELEN SMITH~~
201 SMITH SAWYER RD
CAVE JUNCTION, OR 97523

FILE#: P 81698

DAVID CONNERY
~~HELEN SMITH~~
201 SMITH SAWYER RD
CAVE JUNCTION, OR 97523

FILE#: P 81698

DAVID CONNERY
~~HELEN SMITH~~
201 SMITH SAWYER RD
CAVE JUNCTION, OR 97523

FILE#: P 81698

DAVID CONNERY
~~HELEN SMITH~~
201 SMITH SAWYER RD
CAVE JUNCTION, OR 97523

FILE#: P 81698

DAVID CONNERY
~~HELEN SMITH~~
201 SMITH SAWYER RD
CAVE JUNCTION, OR 97523

FILE#: P 81698

DAVID CONNERY
~~HELEN SMITH~~
201 SMITH SAWYER RD
CAVE JUNCTION, OR 97523

FILE#: P 81698

DAVID CONNERY
~~HELEN SMITH~~
201 SMITH SAWYER RD
CAVE JUNCTION, OR 97523