

FINAL PROOF MAP RECEIVED

Located in the SE 1/4 NE 1/4
Township 20 South, Range 11 West, W.M.
Douglas County, Oregon

JAN 23 1998

WATER RESOURCES DEPT.
SALEM, OREGON

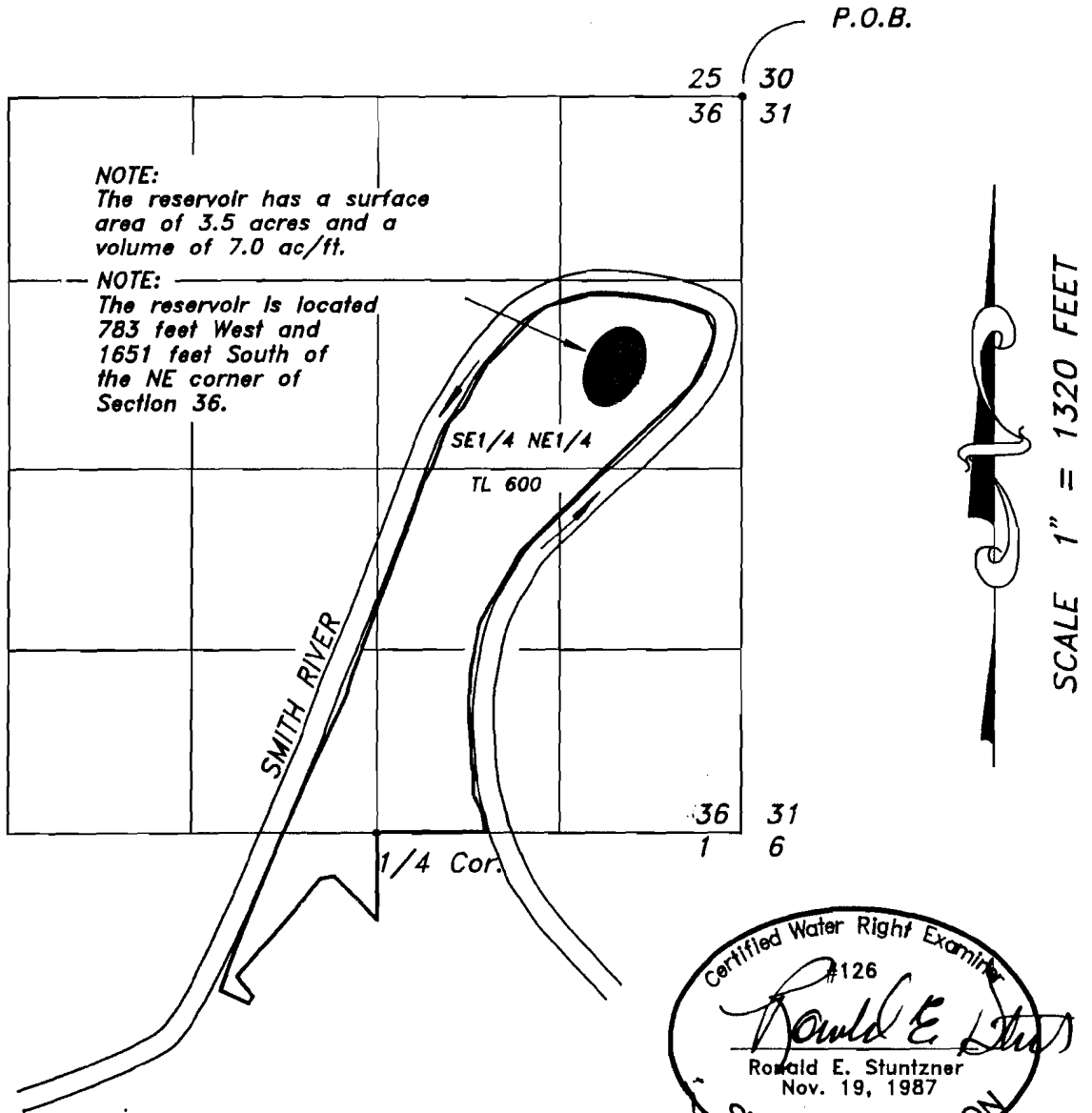

Prepared For: Tracy Fletz
Prepared By: Dennis Goude
Date Surveyed: April 2, 1997

*Stuntzner Engineering
& Forestry, LLC*

ENGINEERING * LAND SURVEYING * FORESTRY
PLANNING * WATER RIGHTS

705 South 4th St.
Post Office Box 118
Coos Bay, Oregon 97420

Phone (541) 267-2872
Fax (541) 267-0588