

RECEIVED

Application No. R-83357  
Permit No. 112227

APR - 9 1997  
WATER RESOURCES DEPT.  
SALEM, OREGON

RECEIVED

FEB 28 1997

WATER RESOURCES DEPT.  
SALEM, OREGON

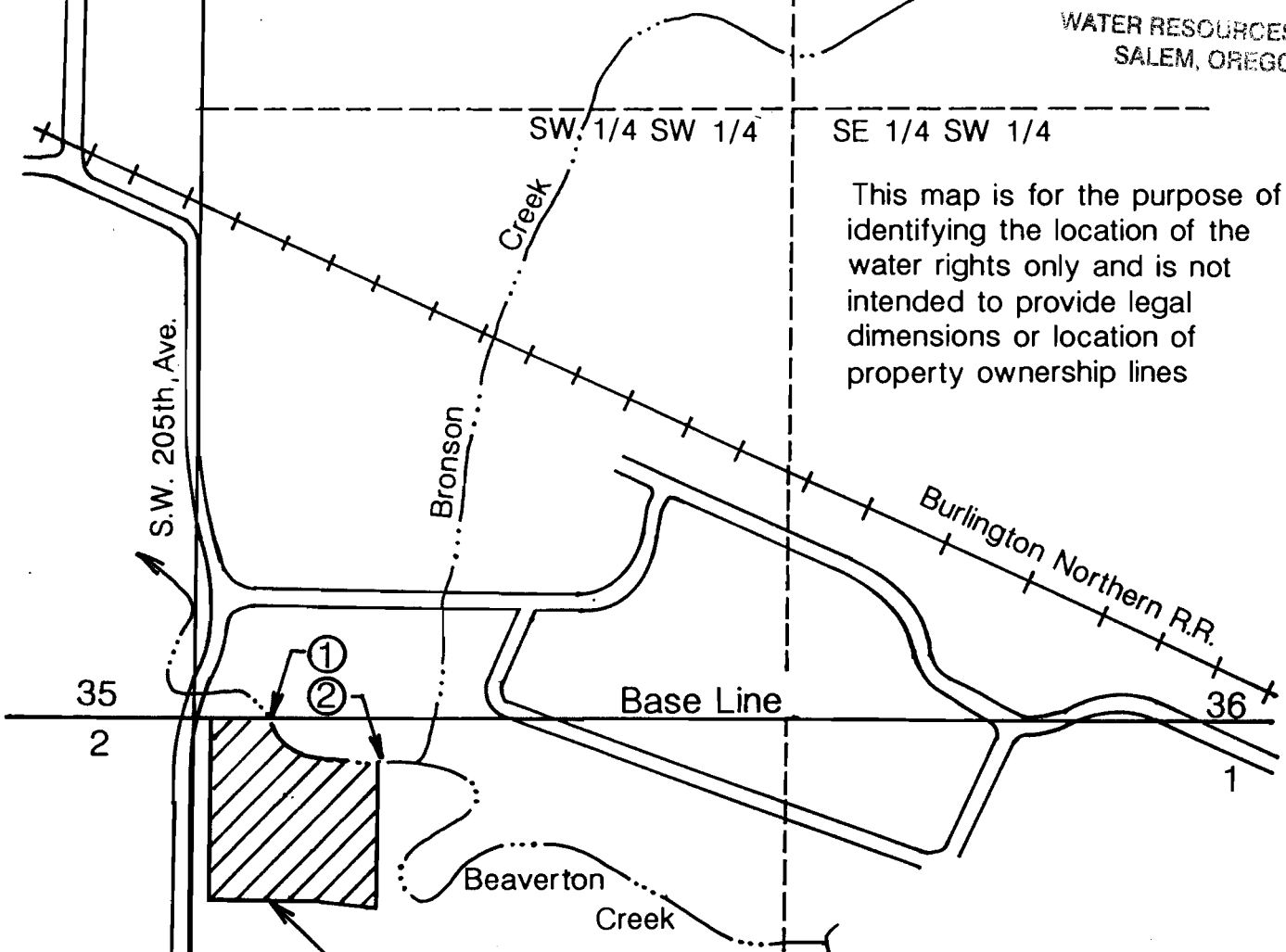

This map is for the purpose of identifying the location of the water rights only and is not intended to provide legal dimensions or location of property ownership lines

Area of proposed use (0.72 ACRES OPEN WATER, 0.60 ACRE-FEET STORAGE).

- ① Proposed Inlet Structure 0' S. and 160' E. of NW Corner Sec 1
- ② Proposed Inlet Structure 100' S. and 300' E. of NW Corner Sec 1

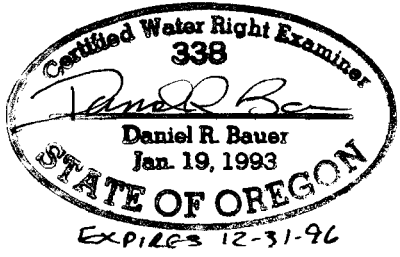

1" = 400'

EXHIBIT 1

R-83357

APPLICATION TO CONSTRUCT A RESERVOIR  
TRI-COUNTY METROPOLITAN TRANSPORTATION  
DISTRICT

17355 SW Boones Ferry Rd.  
Lake Oswego, OR 97035  
Phone (503) 635-3618

otak

Section 1, T.1S., R.1W., W.M. Washington County Fax (503) 635-5395