

T. 11S, R. 4W, W.M. Section 4

Base Map
Benton County Tax Map:
11 4 04

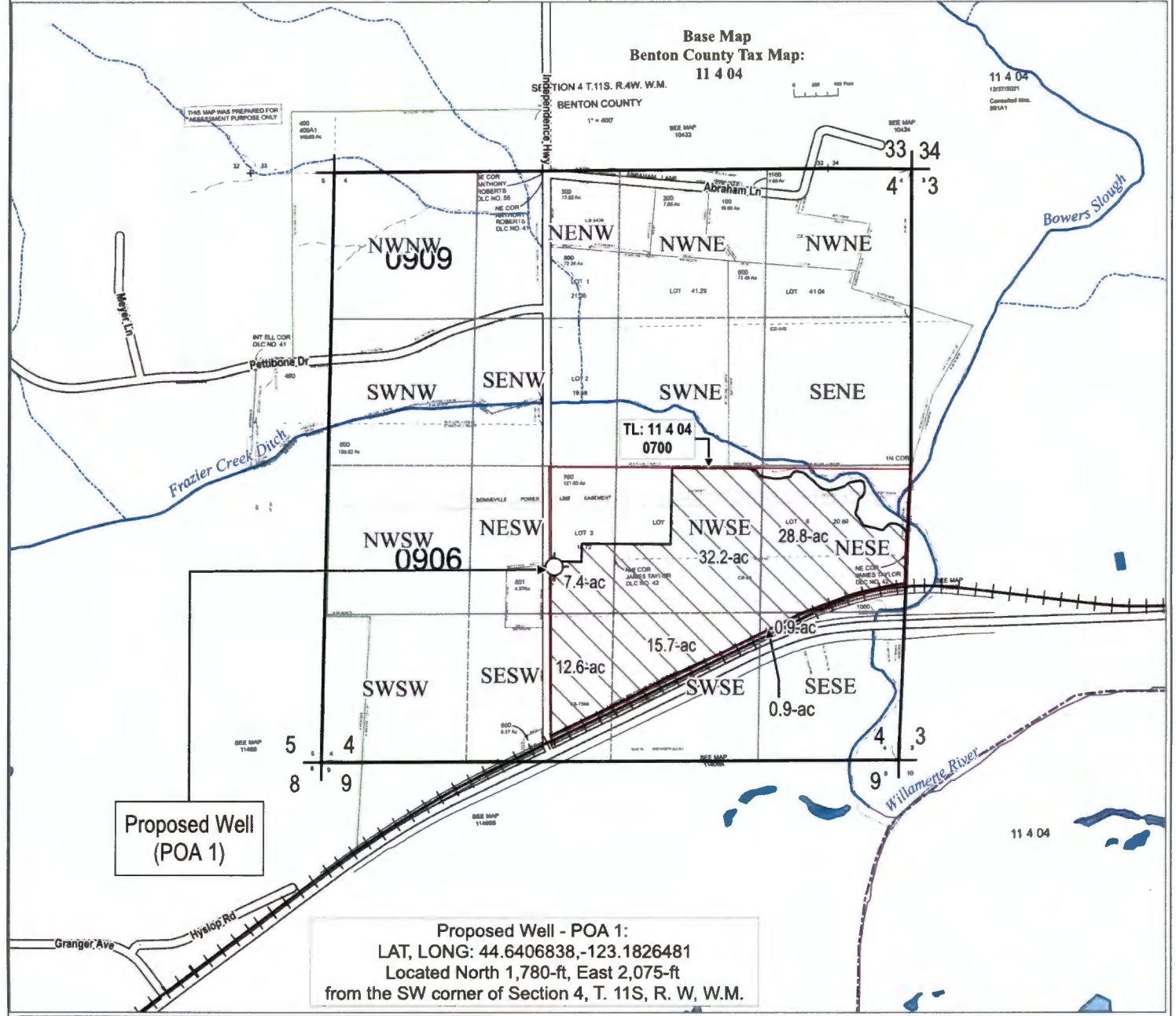

Proposed Well
(POA 1)

Proposed Well - POA 1:
LAT, LONG: 44.6406838, -123.1826481
Located North 1,780-ft, East 2,075-ft
from the SW corner of Section 4, T. 11S, R. W, W.M.

Project Layers		Benton County GIS	
	Proposed Well (POA 1)		T-R-SECTION
	Tax Lot (Map No. 11 4 04 0700)		SEC 4 - QQ
	Proposed Place of Use (POU)		Railroads
			cntrline
			Benton County
			USGS NHD-Plus
			Flowline (Streams)
			Intermittent
			Perennial
			Artificial Path
			Waterbody

DISCLAIMER
This map was prepared for the purpose of identifying the location of geology or water right only and is not intended to provide legal dimensions or location of property ownership lines

Received by OWRD
SEP 26 2024
Salem, OR

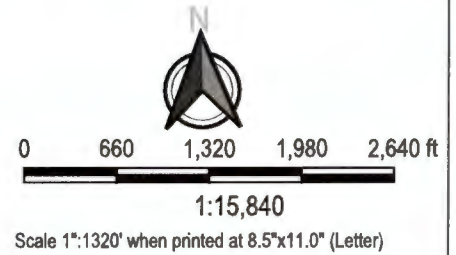

Source:
Project CRS: EPSG: 6557 - NAD83(2011) / Oregon GIC Lambert (ft)
GIS Data: OWRD, Benton County GIS, USGS

HGX Solutions, LLC
Date: September 23, 2024

Map 1. To Accompany Application for Permit to Use Groundwater
In the Name of Sterling Acres LLC
Tax Lot 0700, Tax Map 11 4 04 in Benton County, OR