

# T. 11S, R. 4W, W.M. Section 5

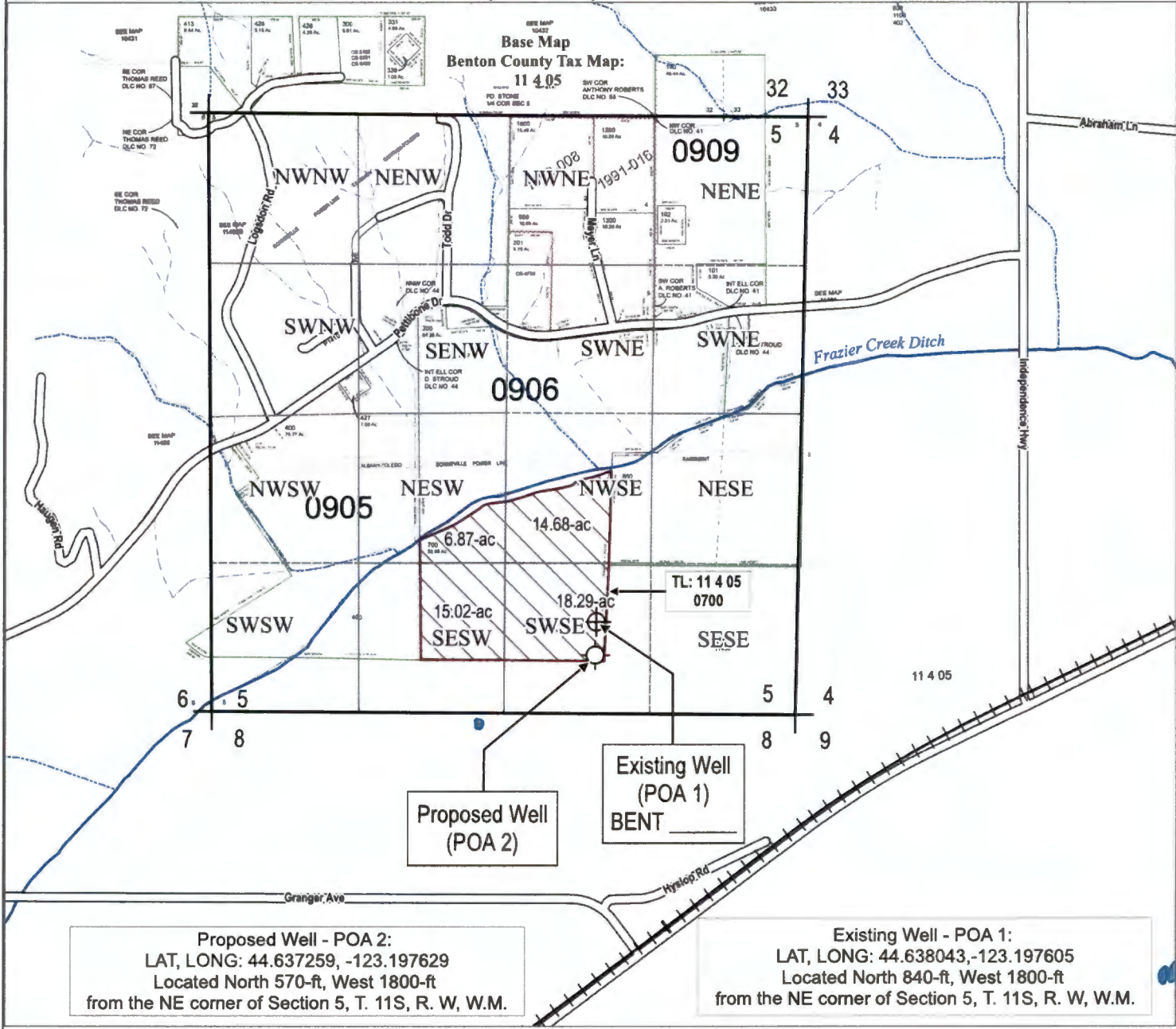

**Proposed Well - POA 2:**  
 LAT, LONG: 44.637259, -123.197629  
 Located North 570-ft, West 1800-ft  
 from the NE corner of Section 5, T. 11S, R. W, W.M.

**Existing Well - POA 1:**  
 LAT, LONG: 44.638043, -123.197605  
 Located North 840-ft, West 1800-ft  
 from the NE corner of Section 5, T. 11S, R. W, W.M.

Project Layers	Benton County GIS
Existing Well - POA 1	T-R-SECTION
Proposed Well - POA 2	Section 5
Tax Lot (Map No. 114050000700)	SEC 5 - QQ
Place of Use (IR)	Railroads
	cntrline
	Benton County USGS NHD-Plus Flowline (Streams)
	Ephemeral
	Intermittent
	Perennial
	Waterbody

**DISCLAIMER**  
 This map was prepared for the purpose of identifying the location of geology or water right only and is not intended to provide legal dimensions or location of property ownership lines

Received by OWRD  
 SEP 26 2024  
 Salem, OR

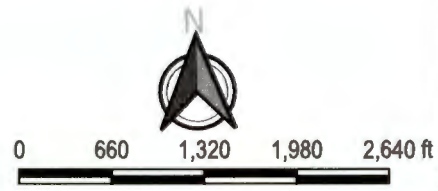

Scale 1":1320' when printed at 8.5"x11.0" (Letter)

Source:  
 Project CRS: EPSG: 6557 - NAD83(2011) / Oregon GIC Lambert (ft)  
 GIS Data: OWRD, Benton County GIS, USGS

HGX Solutions, LLC  
 Date: September 18, 2024

Map 1. To Accompany Application for Permit to Use Groundwater  
 In the Name of Sterling Acres LLC  
 Tax Lot 0700, Tax Map 11 4 05 in Benton County, OR