

Name Lee H. & Marion B. Thompson

By .....

Address Rt 2, Box 108A

Sherwood, Oregon

.....

Date filed June 24, 1958

Tentative priority Oct. 1950 9:30 AM

Action suspended until .....

.....

Well log filed .....

.....

**CONSTRUCTION**

Date for completion .....

Extended to .....

.....

Date for application of water .....

Extended to .....

.....

**PROSECUTION OF WORK**

Form "B" filed .....

Form "C" filed .....

Application No. GR 1783

Certificate No. GR 1725

Stream Index, Page No. 2-93P ✓

**FEEES PAID**

Date	Amount	Receipt No.
6-24-58	15.-	17113
.....	.....	.....
.....	.....	.....

**FEEES REFUNDED**

Date	Amount	Check No.
.....	.....	.....

**ASSIGNMENTS**

Date	To Whom	Address	Volume	Page
.....	.....	.....	.....	.....
.....	.....	.....	.....	.....

**REMARKS**

A well irrigates 11.0 acres near Tualatin River - Washington County



GR-1783

Sec 2-3 S. 1. W.

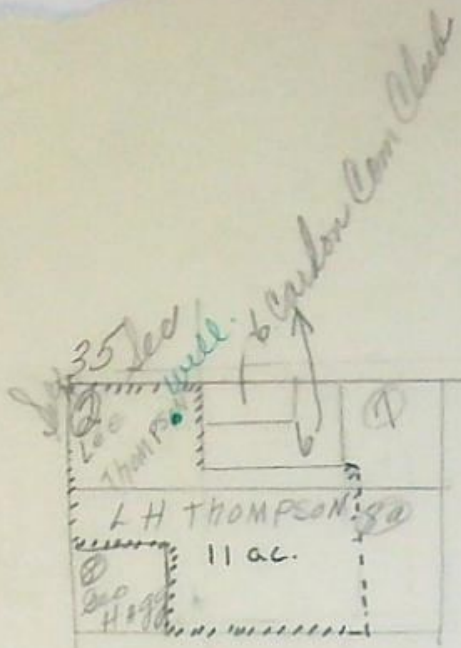

Sec 2-3 S. 1. W.

2  
11

2  
11

Lee H. Thompson  
Pt 2 Box 108 A.  
Sherwood, Ore.



Registration No. GR *GR 1723*  
Certificate No. GR *GR-1725*

# Registration Statement

## OF CLAIMANT OF RIGHT TO APPROPRIATE GROUND WATER

TO THE STATE ENGINEER OF OREGON:

We *Lee H. & Marjorie B. Thompson*  
of *Rt. 2 Box 108 A Sherwood* County of *Washington*  
State of *Oregon* do hereby make application for a certificate of registration as evidence  
of a right to appropriate ground water.

1. Source from which water is withdrawn is *deep well*  
(Shallow well, spring well, surface flow, stream, or pond)

2. Location is: *3 mi. So. of Inualatin on Thulloy Rd.*  
(Approximate distance and direction from nearest city or town)

and is more particularly described as follows:

(a) *465' E + 90' S of N.W. corner*  
(Only distances and bearings to corner of section or other legal subdivisions)  
being within *NW 1/4 NW 1/4* of Sec. *2* Twp. *3 S.* Rge. *1 W.*  
(Section legal subdivisions) (T. or S.) (R. or W.)

or (b) within limits of recorded platted property, town or city:

in Lot \_\_\_\_\_ Block \_\_\_\_\_ of \_\_\_\_\_  
(Name of plat or addition)

County of \_\_\_\_\_  
(If within city or town, give name)

3. Construction Work was begun on *Oct. 1950*; was completed on *April 1954*  
(Date) (Date)

and the ground water claimed was first used for the purposes set out below on *June 1951*  
(Date)

since which time the water has been used *continuously*  
(Continuously or intermittently)

from *April 1954* *June 24, 1958*  
(Date) (Date)

4. Quantity of water claimed and used is *55* gallons per minute; \_\_\_\_\_  
feet per year. \_\_\_\_\_ acre

5. Purpose or Purposes for which water is used *Irrigation*  
(Domestic, irrigation, municipal, manufacturing, industrial, etc.)

6. Description of Well: Depth *247* feet. Type *drilled*  
(Plug or drilled)  
diameter *6* inches. Elevation of ground at well site *240* feet, mean sea level.  
(As near as known)  
Depth to water table *60* feet.

7. Capacity of Well: *no test* g.p.m. with \_\_\_\_\_ feet drawdown  
\_\_\_\_\_ g.p.m. with \_\_\_\_\_ feet drawdown

Date of test \_\_\_\_\_

If Flowing Well: Measured discharge \_\_\_\_\_ g.p.m. on \_\_\_\_\_

Shut-in pressure at ground surface \_\_\_\_\_ lbs. per sq. in. on \_\_\_\_\_

Water is controlled by \_\_\_\_\_  
(Tap, valve, etc.)



8. Casing: (Give diameter, commercial specifications and depth below ground surface of each casing size.)

6 inch diameter from 0 to 50 feet  
 \_\_\_\_\_ inch diameter from \_\_\_\_\_ to \_\_\_\_\_ feet  
 \_\_\_\_\_ inch diameter from \_\_\_\_\_ to \_\_\_\_\_ feet  
 \_\_\_\_\_ inch diameter from \_\_\_\_\_ to \_\_\_\_\_ feet

Describe and show depth of shoe, plug, adapter, liner or other details:  
 \_\_\_\_\_  
 \_\_\_\_\_

9. Perforated Casings or Screens:

\_\_\_\_\_  
(Number per foot and size of perforations, or describe screen.) from \_\_\_\_\_ to \_\_\_\_\_  
 \_\_\_\_\_ from \_\_\_\_\_ to \_\_\_\_\_  
 \_\_\_\_\_ from \_\_\_\_\_ to \_\_\_\_\_  
 \_\_\_\_\_ from \_\_\_\_\_ to \_\_\_\_\_

10. Log of Well: (Describe each stratum or formation clearly, indicate if water bearing, and give thickness and depth as indicated.)

MATERIAL	Thickness (Feet)	Depth to Bottom (Feet)
Rock (rotten)		
Rock	50	50
Rock	197	247



If log of well is not available, give name and address of driller

11. Infiltration Trench: Covered or open

Dimensions: Length \_\_\_\_\_ ft. Minimum depth \_\_\_\_\_ ft. Maximum depth \_\_\_\_\_ ft.

Bottom width \_\_\_\_\_ ft. Discharge \_\_\_\_\_ g.p.m. Date of test \_\_\_\_\_

12. Tunnel: Type of lining

Dimensions: \_\_\_\_\_ (Length, diameter, and cross-sectional area)

Position of water bearing stratum with reference to portal of tunnel

Log of tunnel: (Preceding table for log of well may be used, if desired. Give footage from portal and character of materials, as pertinent.)

13. Pumping Equipment

(a) Pump Sigma Submersible Capacity 55 g.p.m.

(b) Motor 3 horsepower

14. Location of area irrigated, or to be irrigated, or place of use if for purposes other than irrigation.

Township North or South	Range E. or W. of Meridian	Section	Portion of Section	Number Acres To Be Irrigated	Date of Reclamation Plan
<u>38</u>	<u>1W</u>	<u>2</u>	<u>NW 1/4 NW 1/4</u>	<u>11.6</u>	<u>1951</u>

*Our well was started in the Spring of 1951 - It was deepened twice afterward and finally finished in April 1954.*

15. If the ground water supply is supplemental to an existing water supply, identification of any application for a permit, permit, certificate or adjudicated right to appropriate water made or held by the registrant.

none



Township 35 Range 1W W.M.  
North

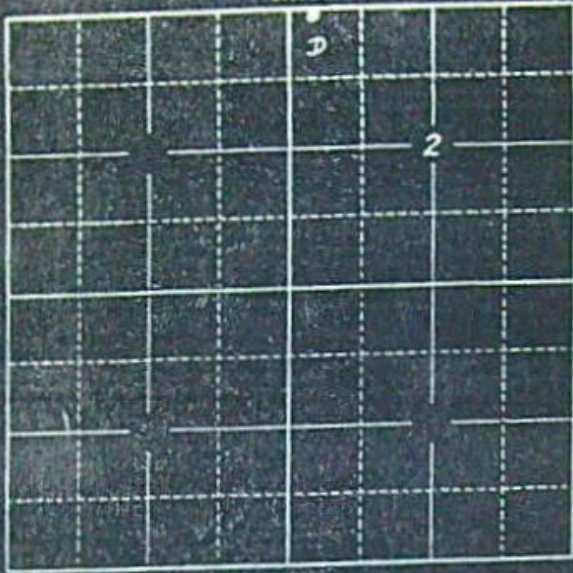

Locate well and acreage of irrigated land on plat.  
Scale: 2" = 1 Mile

STATE OF OREGON

County of Marion

Marion B. Thompson  
100 N Thompson

I, Marion B. Thompson, being first duly sworn, do hereby certify that I have read the foregoing Registration Statement and that all of the items therein contained are true to the best of my knowledge and belief.

Marion B. Thompson  
(Signature of Registrant)

Subscribed and sworn to before me this 24<sup>th</sup> day of June, 1958.

My commission expires Sept. 8, 1960

Charles White  
(Notary Public)

(SEAL)

CERTIFICATE OF REGISTRATION

STATE OF OREGON

County of Marion

This is to certify that the foregoing Registration Statement was received in the office of the State Engineer on the 24<sup>th</sup> day of June, 1958, at 9:30 o'clock A.M. and has been duly recorded in said office in Book No. 8 of Registration Statements on page GR-1725

Witness my hand this 7<sup>th</sup> day of January, 1959

Lewis A. Stanley  
(State Engineer)

By \_\_\_\_\_

(Deputy)

GR-1725

Well below hill

275 E to fence

696 N to fence line

---

Will phone if

696 is wrong

otherwise locate

on map.

1 wheel hi clearance

1 - 4' tire width

20 5' clearance

$$\begin{array}{r} 370 \\ 70 \\ \hline 4 \overline{) 22400} \end{array}$$

5600 craft

$$\begin{array}{r} 5 \overline{) 26} \\ 203 \overline{) 5600} \\ 406 \\ \hline 1340 \end{array}$$



GR-1783

January 13, 1959

Lee. H. and Marion B. Thompson  
Rt. 2, Box 108A  
Sherwood, Oregon

Dear Sir and Madam:

GR-1783  
GR-1725



July 3, 1958

Lee H. and Marion B. Thompson  
Rt. 2, Box 108 A  
Sherwood, Oregon

Dear Sir and Madam:

This will acknowledge receipt of your well registration statement. The statement has been given number GR-1783, appears to be in good order, and will be certified in the near future. Receipt No. 17113 in the amount of \$15 was issued to you in this office on June 24, 1958.

Very truly yours,

LEWIS A. STANLEY  
STATE ENGINEER

By  
Wm. S. Bartholomew  
Geologist

WSB:mb