

13930

Application No. 13930

Permit No. 9987

Certificate No. ~~10751~~

66706 &
66707

FEES PAID

Date	Amount	Receipt No.
1-22-31	10 ⁰⁰	13925
2-10-31	4 ⁵⁰	13927
Total		

Name Gustaf Schneidau

By

Address Gold Beach, Oregon

Date filed Jan. 24, 1931

Action suspended until

Stream Index, Page No. 15 - p. 379 p

Application Record, Book No.

FEES REFUNDED

Date	Amount	Check No.

Returned to applicant

Date completed

Date of approval 2-19-31

ASSIGNMENTS

Date	To whom	Address	Volume	Page

CONSTRUCTION

Date for beginning 2-19-32

Date for completion 10-1-33

Extended to

Date for application of water 10-1-34

Extended to

REMARKS

0.12 sq. ft. from unnamed stream, trib. Rogue River for domestic & irr. 5.82^a

OK for Cert.

T-5636 Δ USE PART

PROSECUTION OF WORK

Form "A" filed Jan. 9, 1932

Form "B" filed January 19, 1933

Form "C" filed Jan. 15, 1934 (letter)

FINAL PROOF

Blank mailed January 22, 1934

Proof received February 9, 1934

Date certificate issued May 8, 1934

Receipt for recording fee No. 17099 for 1.00

NOTICE OF BEGINNING OF CONSTRUCTION

I, Gustaf Schneider, the holder of Application No. 13930, being
Pipe & reservoir Permit No. 9987, issued by the State Engineer of the State of Oregon
(Reservoir or Enlargement)
for the appropriation of 0.1 domestic second-feet of the waters of 1.0 irrigation
in accordance with the tenor of such permit and the limitations endorsed thereon by the State Engineer,
began the actual construction of the works described therein on the 8 day of Jan, 1932
being within the time limitation as fixed in said permit for the beginning of construction work.

Part of this line was in before applying for water
The appropriator should state the manner of beginning construction work, number of men and teams employed, the amount of work completed up to the date of this
I will now continue with pipe I'm working alone
statement, and any additional information which may tend to show the beginning of work in good faith.

IN WITNESS WHEREOF, I have hereunto set my hand this 7 day of Jan, 1932

Wedderburn Oregon Gustaf Schneider
(Present Address) (Signature of Applicant)

Fill out, detach, and mail to the State Engineer, Salem, Oregon.

NOTICE OF COMPLETE APPLICATION OF WATER TO A BENEFICIAL USE

I, _____, the holder of Application No. _____, being
_____ Permit No. _____, issued by the State Engineer of the State of Oregon
(Reservoir or Enlargement)
for the appropriation of _____ second-feet of the waters of _____
in accordance with the tenor of such permit and the limitations endorsed thereon by the State Engineer,
completely applied the water to a beneficial use, on the _____ day of _____, 19____,
being the time limitation as fixed in said permit or as extended by the State Engineer for the complete
application of water to a beneficial use.

Remarks: _____
If all of the water granted in the permit had not been fully applied to beneficial use, you should so state, so that delinquent appropriators may
have notice.

IN WITNESS WHEREOF, I have hereunto set my hand this _____ day of _____, 19____.

(Present Address) (Signature of Applicant)

Fill out, detach, and mail to the State Engineer, Salem, Oregon.

NOTICE OF COMPLETION OF CONSTRUCTION

OK
I, Gustaf Schneider, the holder of Application No. 13930
9987, being
(Reservoir or Enlargement) Permit No. 9987, issued by the State Engineer of the State of Oregon
for the appropriation of 1.0-1.0 Irrigation second-feet of the waters of Unnamed Stream-Trib of Rogue River
in accordance with the tenor of such permit and the limitations endorsed thereon by the State Engineer,
have completed the construction of the works described therein the 15 day of Jan, 1933,
being within the time limitation as fixed in said permit or as extended by the State Engineer for the
completion of construction work.

Remarks: Changed: Started with 3 inch head (60ft) 2 inch pipe to house. On account creek carrying
If the works have a less capacity than as described in the permit, or you have definitely abandoned your plan of irrigating any of the lands described
lots of gravel I have not made dam 6-18-10 Ft but 4 Ft high 12 Ft at top 10 Ft bottom
in your permit, you should so state in order that our records may not be unnecessarily encumbered.

IN WITNESS WHEREOF, I have hereunto set my hand this 18th day of Jan, 1933

Wedderburn Oregon Gustaf Schneider
(Present Address) (Signature of Applicant)

Fill out, detach, and mail to the State Engineer, Salem, Oregon.
Form D should be used in reporting progress of work if more than one year has been allowed for completion.

3

2

10

11

Application No. 13930

Permit No. 9987

N

MAP OF
WATER RIGHT SURVEY
FOR
GUSTAF SCHNEIDAU

IN SECTIONS 10 & 11 T.36S.R.14W. W.M.
SCALE 1"=200' E.L.VINTON
DEC. 1930

SE¹NE⁴

SW¹NW⁴

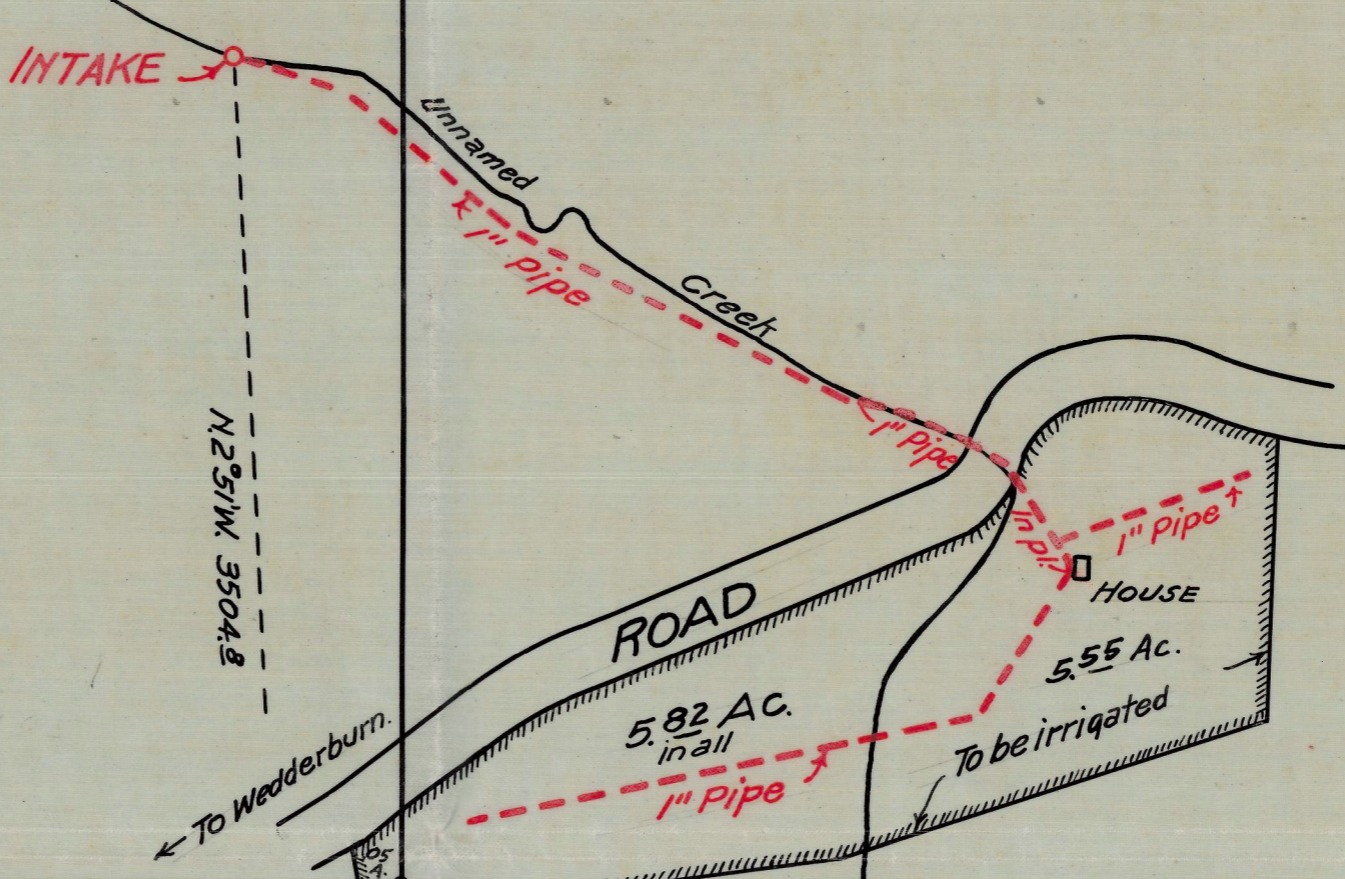

App 13930
Per 9987

NE⁴SE⁴

NW⁴SW⁴

← ROGUE RIVER

I, E.L. Vinton, of Coquille Coos County, do hereby certify that this map was made from notes taken during an actual survey made from notes taken during an actual survey made by me on Dec. 13, 1930, and that it correctly represents the works described in the accompanying application together with the location of streams and other ditches in the immediately vicinity.

Oregon Number 164 - E.L. Vinton
Date of Registration Nov. 8, 1919 Registered Professional Engineer

Application number _____
Permit number _____

10

11

15

14

Application No. 13930
Permit No. 9987

3 2

10 11

Application No. 13930

Permit No. 9997

N

MAP OF WATER RIGHT SURVEY FOR

GUSTAF SCHNEIDAU

IN SECTIONS 10 & 11 T.36S. R.14W. W.M.
SCALE 1"=200' E.L. VINTON

DEC. 1930

SE¹/₄NE¹/₄

SW¹/₄NW¹/₄

INTAKE

Unrained
1" Pipe

Creek

N²/₂S¹/₂W¹/₂ 3504 B

To Wedderburn

ROAD
5.82 Ac.
in all

1" Pipe

House

5.55 Ac.

To be irrigated

1/4 Cor.

.11 Ac.

.11 Ac.

NW¹/₄SW¹/₄

NE¹/₄SE¹/₄

← ROGUE RIVER

Application No. 13930
Permit No. 9997
E. L. Vinton
1930

I, E. L. Vinton, of Coquille Coos County, do hereby certify that this map was made from notes taken during an actual survey made from notes taken during an actual survey made by me on Dec. 13, 1930, and that it correctly represents the works described in the accompanying application together with the location of streams and other ditches in the immediately vicinity.

Oregon Number 164 - *E. L. Vinton*
Date of Registration Nov 8, 1919 Registered Professional Engineer
Application number _____
Permit number _____

10 11

15 14

A = 13930
P = 9987
C = 10751

Jebousek

To

William H. Young
Water Resources Director
Salem, Oregon 97310

RECEIVED

JUN 13 1985

**WATER RESOURCES DEPT
SALEM, OREGON**

H. V. Schneidau
Freudenstaedter Strasse 51
7030 Boeblingen,
West Germany
PHONE: 49-7031-279501

June 01, 1985

Subject: Water Rights of Gustaf W. Schneidau

Sir:

My wife and I are in the process of buying my parents (Gustaf W. and Jennie I. Schneidau) house and property that remains of the land once owned by them. The piece we are buying is defined in the State of Oregon, County of Curry Books of Records Vol. 100 Pages 279-280. My parents have Grantors of Estate for their lives.

We are not knowledgeable of the legal requirements but would like to legally ensure that the water rights now held by my father on Schneidau Creek are continued as part of the property or to the name of Schneidau for as long as a Schneidau owns such property. Will you advise us of what is required, please?

Because of the distance and time involved, we are giving by copy of this letter the power of attorney to Lee M. Lafferty, 552 Vista Ave SE, Salem, Oregon 97302 to represent us in this matter if need be.

Thank you for your assistance and time.

H. V. Schneidau
H. V. Schneidau

R. M. Schneidau

R. M. Schneidau

CC:

Lee M. Lafferty

*Contested Case
matter -
Carver is
handling*

RECEIVED

MAY 15 1985
WATER RESOURCES DEPT.
SALEM, OREGON

TU TU TUN LODGE
96550 NORTH BANK ROGUE
GOLD BEACH, ORE. 97440
SCALE 1"=20'

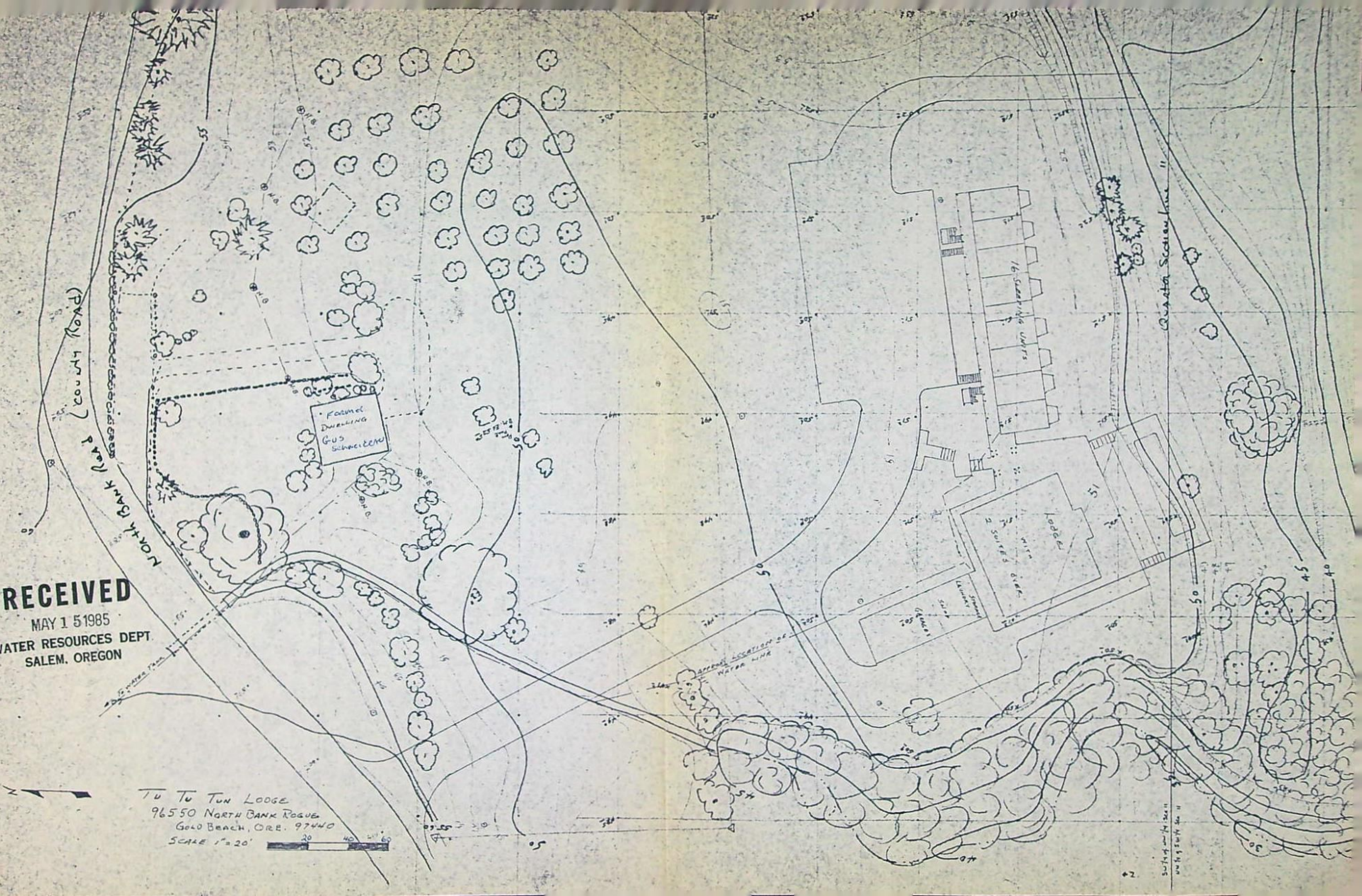

Surf of water for Sec 11
and Sec 12



Water Resources Department

MILL CREEK OFFICE PARK

555 13th STREET N.E., SALEM, OREGON 97310

PHONE 378-3066

13930
49642

March 28, 1978

Kirk Johanson
P.O. Box 690
Coos Bay, OR 97420

Dear Mr. Johanson:

Enclosed find copies of maps associated with application No. 13930 and No. 49642 as discussed in our telephone conversation of March 27, 1978.

If I would have been looking for more than the name of the creek, I would have noticed that application No. 13930 is in the name of Gustaf Schneidau and the unnamed stream involved is most likely Schneidau Creek.

The Right under application No. 13930 is for 0.07 cubic feet per second of water from an unnamed stream for domestic use of one family and irrigation of 5.55 acres in the SW $\frac{1}{4}$ NW $\frac{1}{4}$, section 11, township 36 south, range 14 west W.M. as evidenced by certificate No. 10751.

The Right under application No. 49642 was issued permit No. 36106 for the use of 0.02 cubic feet of water per second from the same unnamed stream for domestic use of four families and irrigation of 1.0 acres. The diversion point for this permit is shown approximately 60 feet downstream from the Schneidau diversion. A certificate has not yet been issued to confirm this Right.

If I can be of any further assistance, don't hesitate to call.

Sincerely,

Donald R. Buell
Water Rights Engineer

DRB:jfv

13930

August 4, 1972

D. J. Evert
Route 1, Box 362
Gold Beach, Oregon 97444

Dear Mr. Evert:

Enclosed is the requested copy of the map which was submitted by Gustof Schneidau with application number 13930. This map also accompanied the proof of appropriation of water which only claimed the irrigation of 5.55 acres in the SW $\frac{1}{4}$ NW $\frac{1}{4}$ of Section 11, and domestic use.

The stream is open to appropriation so you could make application for a permit to appropriate water from the same stream for any additional uses.

I apologize for the delay in responding to your request. We send our printing out and had a little mixup with this map.

Our receipt numbered 27929 covering the copying fee of \$1.60 you submitted, is enclosed.

Very truly yours,

Trevor Jones
Assistant

TJ:ds
Enclosures

mc

RECEIVED
APR 4 1972
STATE ENGINEER
SALEM OREGON

FOUR SEASONS RESORT
DAVE & JOAN EVERT
RT. 1, BOX 362
GOLD BEACH, ORE. 97444

3-31-72

Dear Mr. Jones:

Thank you for your letter
of March 23.

I am enclosing a check for
\$1.60. Please send me a copy
of the certificate issued to Mr. Schneidan
and a print of the map showing the
point of diversion and place of use.

Refer to File No. 13930

As I am the owner of a portion
of the 5.55 ^(approx 1 acre) acres, could I apply for
a permit for residential domestic use of
described waters. Could this be done along
with an application for 2nd water rights
downstream or should they be separate requests.
Please send necessary forms, if so. Sincerely, D & J Evert

March 24, 1972

13930

Mr. Gust Schneidau
Whispering Waters Ranch
Route 1, Box 355
Gold Beach, Oregon 97444

Dear Mr. Schneidau:

I assume the water right you have reference to is that which you made application for in January, 1931. The certificate recorded at page 10751 was issued in evidence of your right to appropriate 0.07 cubic feet per second of water from an unnamed stream for domestic use of one family and irrigation of 5.5 acres. According to the maps submitted with the application which also accompanied the proof the house described in the right is East of the Creek about at the location you show on your sketch for the house on Tract 1. The 5.5 acres is all within the SW $\frac{1}{4}$ NW $\frac{1}{4}$, so it includes substantially that which you outlined in red on your sketch with the exception of the small strip to the river and a fraction of an acre on the extreme West edge of the property. Unless the right was forfeited by failure to use the water for a period of five successive years it is valid but does not include all the additional uses of water you refer to in your letter. It does not include the use in your home on the West side.

The problems in the use of a common pipe line for several parties involves property rights not within the jurisdiction of this office and these problems should best be discussed with your attorney.

To establish a right for the uses you say are being made, the various owners should individually or collectively file applications for permits. Unless the existing right has been forfeited each owner of parts of the 5.55 acres has that share of the right appurtenant to their land for irrigation but this does not provide for domestic supply or for trailer court, or for commercial operation.

Very truly yours,

Trevor Jones
Assistant

TJ:st 

March 23, 1972

Mr. David Evert
Route 1, Box 362
Gold Beach, Oregon 97444

Dear Mr. Evert:

The certificate recorded at page 10751 State Record of Water Right Certificates was issued to Gustaf Schneidau, evidence of the right to appropriate not exceeding 0.07 cubic foot per second of water from an unnamed stream for the irrigation of 5.55 acres and domestic use of one family. If the right or any part of it has not been forfeited by failure to use the water for any period of five successive years the right is valid and is appurtenant to the lands described whether it be in one ownership or divided in several.

For any additional users or uses an application for a permit should be made. A permit does not carry with it the right to cross another's property to gain access to a water source. This must be resolved between the property owners involved.

If you wish a copy of the certificate issued to Mr. Schneidau and a print of the map showing the point of diversion and place of use we will furnish it if you will submit a copying fee of \$1.60. If you should order this would you please refer to File No. 13930.

I am enclosing a form and copy of the Rules and Regulations of the State Engineer for your use if you wish to make application for a permit.

Very truly yours,

Trevor Jones
Assistant

TJ:st

RECEIVED
FEB 25 1972
STATE ENGINEER
SALEM, OREGON

Rt. 1 Box 362
Gold Beach, Oregon 97444
February 22, 1972

State Water Engineer

Dear Sir:

We are the present owners of part of the property covered under the water right application of Mr. & Gust Schneidau our next door neighbor. He was granted these water rights about 47 years ago from a small stream originating ~~xxxxx~~ North of the Rogue River and flowing southerly into the Rogue. This stream is located in Section 11 Twp. 365 R 14W WM, Curry County, Oregon.

As the present system is not quite adequate to handle our needs, we have talked with Mr. Schneidau and he advises that there is more than ample water and that if we were able to get second water rights, that we could put in our system below this and still have much more than enough for our needs.

I would appreciate it if you would send us a photocopy of the original water rights agreement (for which I will be happy to pay) and the present status, and any information that you could furnish us with regard to our application for second rights.

Singerely.

David J. Evert

Mr. & Mrs. David J. Evert

137
Gust and Jennie Schneidau Feb 1st 72

WHISPERING WATERS RANCH
RT. 1, BOX 355 GOLD BEACH, ORE. 97444

Phone 247-7226

12
13
14
15
16
17
18
19
20
21
22
23
24
25
26
27
28
29
30
31
32
33
34
35
36
37
38
39
40
41
42
43
44
45
46
47
48
49
50
51
52
53
54
55
56
57
58
59
60
61
62
63
64
65
66
67
68
69
70
71
72
73
74
75
76
77
78
79
80
81
82
83
84
85
86
87
88
89
90
91
92
93
94
95
96
97
98
99
100
101
102
103
104
105
106
107
108
109
110
111
112
113
114
115
116
117
118
119
120
121
122
123
124
125
126
127
128
129
130
131
132
133
134
135
136
137
138
139
140
141
142
143
144
145
146
147
148
149
150
151
152
153
154
155
156
157
158
159
160
161
162
163
164
165
166
167
168
169
170
171
172
173
174
175
176
177
178
179
180
181
182
183
184
185
186
187
188
189
190
191
192
193
194
195
196
197
198
199
200
201
202
203
204
205
206
207
208
209
210
211
212
213
214
215
216
217
218
219
220
221
222
223
224
225
226
227
228
229
230
231
232
233
234
235
236
237
238
239
240
241
242
243
244
245
246
247
248
249
250
251
252
253
254
255
256
257
258
259
260
261
262
263
264
265
266
267
268
269
270
271
272
273
274
275
276
277
278
279
280
281
282
283
284
285
286
287
288
289
290
291
292
293
294
295
296
297
298
299
300
301
302
303
304
305
306
307
308
309
310
311
312
313
314
315
316
317
318
319
320
321
322
323
324
325
326
327
328
329
330
331
332
333
334
335
336
337
338
339
340
341
342
343
344
345
346
347
348
349
350
351
352
353
354
355
356
357
358
359
360
361
362
363
364
365
366
367
368
369
370
371
372
373
374
375
376
377
378
379
380
381
382
383
384
385
386
387
388
389
390
391
392
393
394
395
396
397
398
399
400
401
402
403
404
405
406
407
408
409
410
411
412
413
414
415
416
417
418
419
420
421
422
423
424
425
426
427
428
429
430
431
432
433
434
435
436
437
438
439
440
441
442
443
444
445
446
447
448
449
450
451
452
453
454
455
456
457
458
459
460
461
462
463
464
465
466
467
468
469
470
471
472
473
474
475
476
477
478
479
480
481
482
483
484
485
486
487
488
489
490
491
492
493
494
495
496
497
498
499
500
501
502
503
504
505
506
507
508
509
510
511
512
513
514
515
516
517
518
519
520
521
522
523
524
525
526
527
528
529
530
531
532
533
534
535
536
537
538
539
540
541
542
543
544
545
546
547
548
549
550
551
552
553
554
555
556
557
558
559
560
561
562
563
564
565
566
567
568
569
570
571
572
573
574
575
576
577
578
579
580
581
582
583
584
585
586
587
588
589
590
591
592
593
594
595
596
597
598
599
600
601
602
603
604
605
606
607
608
609
610
611
612
613
614
615
616
617
618
619
620
621
622
623
624
625
626
627
628
629
630
631
632
633
634
635
636
637
638
639
640
641
642
643
644
645
646
647
648
649
650
651
652
653
654
655
656
657
658
659
660
661
662
663
664
665
666
667
668
669
670
671
672
673
674
675
676
677
678
679
680
681
682
683
684
685
686
687
688
689
690
691
692
693
694
695
696
697
698
699
700
701
702
703
704
705
706
707
708
709
710
711
712
713
714
715
716
717
718
719
720
721
722
723
724
725
726
727
728
729
730
731
732
733
734
735
736
737
738
739
740
741
742
743
744
745
746
747
748
749
750
751
752
753
754
755
756
757
758
759
760
761
762
763
764
765
766
767
768
769
770
771
772
773
774
775
776
777
778
779
780
781
782
783
784
785
786
787
788
789
790
791
792
793
794
795
796
797
798
799
800
801
802
803
804
805
806
807
808
809
810
811
812
813
814
815
816
817
818
819
820
821
822
823
824
825
826
827
828
829
830
831
832
833
834
835
836
837
838
839
840
841
842
843
844
845
846
847
848
849
850
851
852
853
854
855
856
857
858
859
860
861
862
863
864
865
866
867
868
869
870
871
872
873
874
875
876
877
878
879
880
881
882
883
884
885
886
887
888
889
890
891
892
893
894
895
896
897
898
899
900
901
902
903
904
905
906
907
908
909
910
911
912
913
914
915
916
917
918
919
920
921
922
923
924
925
926
927
928
929
930
931
932
933
934
935
936
937
938
939
940
941
942
943
944
945
946
947
948
949
950
951
952
953
954
955
956
957
958
959
960
961
962
963
964
965
966
967
968
969
970
971
972
973
974
975
976
977
978
979
980
981
982
983
984
985
986
987
988
989
990
991
992
993
994
995
996
997
998
999
1000

RECEIVED
FEB 3 1972
STATE ENGINEER
SALEM, OREGON

Dear Sirs.

I have been going along for several years saying nothing. Now it seems like I have to. First I started to raise milk here. Needed piped water so took out water right. I carried up 3 28' sections of 4" galvanized pipe for my intake. Then 3" one thousand ft to road, 100 ft drop about 42 pounds pressure. The food problem was serious, so bought 35 ac. adjoining Hart's State Park.

Sold Walter Fisher 140 ac. N2 on the map. Decided I would sell the rest of it and build on the 1/2 ac. I had just west of him.

The first thing I did was to put in a pipe line. Fisher said I will pay for pipe if I can get it on it. So we done it that way.

Then I sold 6 acres to Hobart Cook. ^{Not} he used a lot of water. Walt got a bulldozer to make a part road part ways up the creek. I then backed up, pkp with gravel then wheel barrowed it up hill for 100 ft. Then my wife and I built form poured the concrete. The result a 4x4x8 tank with screens. "No more water dogs in the faucets or parts of them. The worst was when water had

one half of a tope and I found a dead sheep
in the creek I had to take out in pieces.
We never got the milk ranch moved to Brook-
ings Our son coming home from working
on the place cracked up on his motor cycle has
been in a wheel chair ever since. lives with
us."

We sold Mr Fisher N3 he built a large shop and
stroke house, a place for his boats.

Walt said I would like to bring a water pipe
over to the shop. Told him OK.

In the 50's many high waters that came up on siding
of Fisher home. Fisher wanted to get out.

Hobart Cook the following spring said -

Cost I would like to have the water right
papers. If you move away ect ect.

I told him Hobart it doesn't make any differ-
ence if you or I have them there is so much
issued to each acre off hand you can have
the papers providing 1/2 comes my way

"I don't think that pipe line carries the
water issued ms."

Cook puts in I plier 4 elbows below where
my pipe line comes in to check the flow
Fisher sells to a police sergeant from LIA
he wants a trailer Court. I told him do
do not hook your trailer court on that pipe
line he said the law is I can not use

Gust and Jenne Schneidau

WHISPERING WATERS RANCH

BOX 355 GOLD BEACH, ORE. 97444

surface flow water for a public place without chlorinating it. So just let me hook up hose enough to dig a well. I said I do not want a trailer court or that like. He looked on told me you told him to hook on and OK. To use surface flow water. Cook sold, that remained the same.

64 Flood came we lost 40 years off work clothes furniture tools garage tools toolhouse just the shell of our home windows gone door smashed. No help, we had a savings account. So no help. I was 70 we found after the flood that Corvair by all appearance had used a booster on pipe here.

Oh Boy here it comes
Bob White, a building contractor from SEB
He buys the Trailer Court No 3. A Building contractor and his brother is an architect buys No 1 they said we have the water right you people do not belong on this line. They put in a large swimming pool tap the line below where I tap the line and put in a larger pipe. "I have not checked my neighbor legs"

Now this pipe goes to the large Totstok Lodge. Now Bob White sells No 2 to

a Mr Dave Everett Bob when he bought built a
fine upstairs apartment and downstairs
recreation room Laundry showers Toilets
where boat house was that went out in
flood. Bob White digs a deep well as I
keep telling them U.S. Plywood will log that
creek you will have mud. Tototen digs well
either one will use water from the wells
Tototen does now as after every storm you
have to clean screens in the creek.

Mr Everett wants to go up creek build tank
below ours take over flow as at night tank
catches up and overflows
I bought my wife an automatic washer
the only time she can use it is 3 AM.

White put 12 thousand people through that
court in one summer

Now that he sold this to Everett and water
goes to Everett first he wants to cut pipe
size and put in large pipe for court
at times in summer we have open faucet for
water to trickle into to get water to cook by
Tototen told White get off the line.

Am I wrong or that so much was allotted
for each of those 6 acres?
I took off with 1" as I had smallest acreage
I just have my soc security with disability
Beant fight a legal battle Govt Schneider

In red hand first purchased and
water right applied for about 31 or 32
6 acres. It was surveyed by a Mr Vinton.

Please excuse me I am 77 and my hand is
shaky, heart O.K. 132 over 82.

Tried to draw a map so you can follow
me.

What is inside the red you should have
on your records.

IV

State Engineers
Water Rights
Salem Ore

Sec 11
T36S, R 14W, N 14
CUMY CO Ore

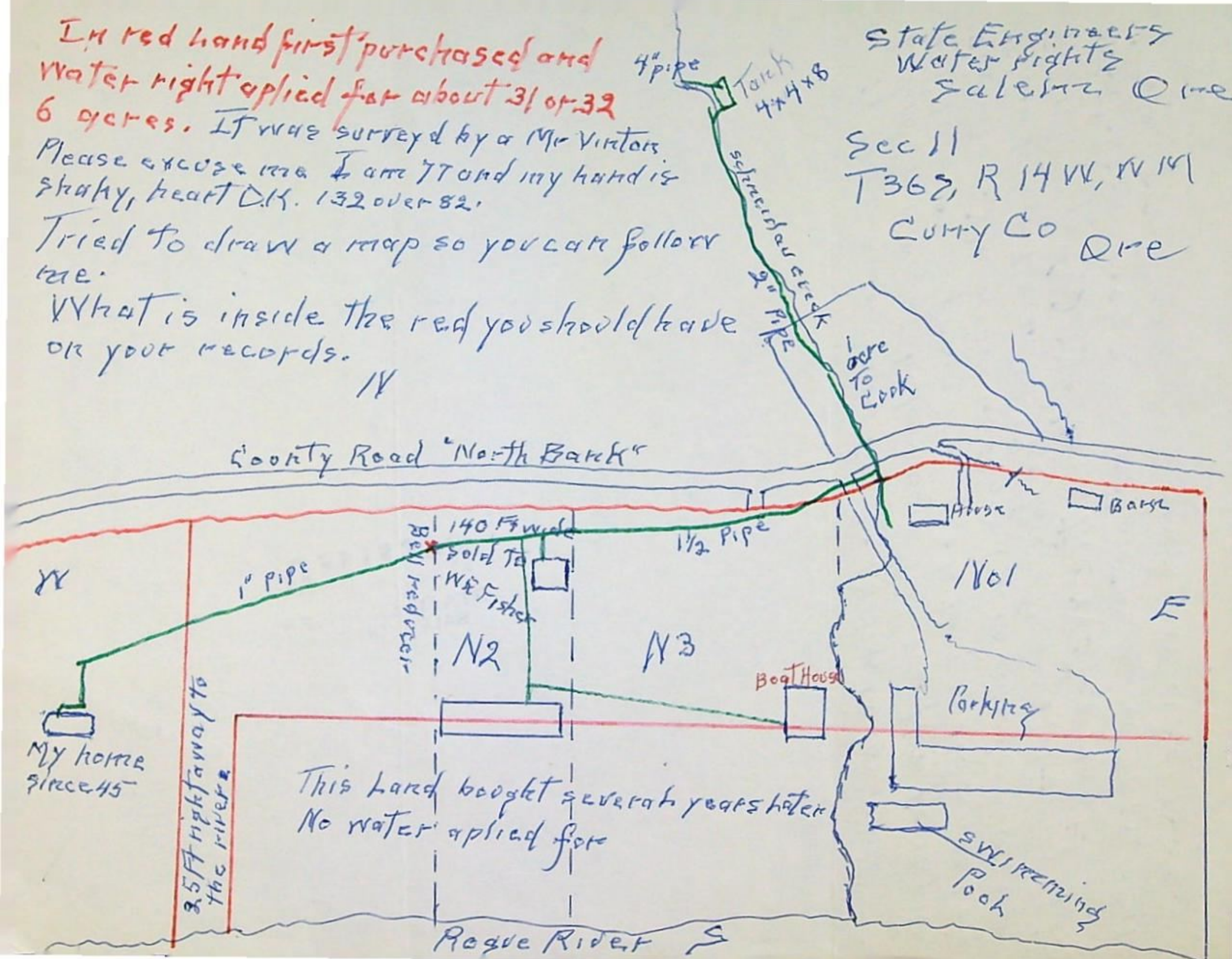

Gust and Jenne Schneidau

WHISPERING WATERS RANCH
RT. 1, BOX 355 GOLD BEACH, ORE. 97444

RECEIVED
FEB 8 1972
STATE ENGINEER
SALEM OREGON

If Four Season Trailer Court & Tototen hodge built
large tank right below ours took overflow from pipes
and tank even from the creek they could have lots
of water. We would have good pressure for home use
Dave Everett would like to do this but Presley of the
Tototen says NO we have the water right.
What was issued was not on the land they built
Tototen on. Please Let me know what to do.
Gust

PROOF OF APPROPRIATION OF WATER

- 1. Name Mr. Gustaf Schneidau 2. Address Wedderburn, Oregon.
- 3. Source of supply Unnamed stream
Tributary of Rogue River
- 4. Amount of water 0.12 c.f. 0.07 5. Priority date January 24, 1951.
- 6. Use domestic and irrigation
- 7. Location of point of diversion, SE1/4 Sec. 10, Twp. 36S, Range 14W W. M.
(Legal Subdivision)
- 8. The description of land given below corresponds to that found in your permit covering land to be irrigated, or, if for other purposes, the place of use. In the blank column on the right, headed "No. acres actually irrigated," fill in the number of acres you have irrigated in each of the tracts described:

Township	Range	Section	Forty-acre Tract	No. Acres Described in Permit	No. Acres Actually Irrigated
36 S	14 W	10	SE1/4	0.05	
			NE1/4	0.11	
		11	SW1/4	5.55	5.55
			NW1/4	0.11	
<i>[Handwritten signature and scribble]</i>					

This column must be filled in if water is used for irrigation

DESCRIPTION OF WORKS

9. (a) If a dam has been constructed, give description: Height, 8 ft.; length on top, 18 ft. length on bottom 6 ft.; material used and character of construction,

Loam & rock

(b) Give description of headgate: Width,ft.; depth,ft.; material used and character of construction,

No headgate - water taken from dam overflow

(c) Size of canal: Width on top (at waterline)ft.; width on bottom,ft.; depth of water,ft.; grade,ft. fall per 1,000 ft. Actual capacity, sec.-ft. Give general description,

(d) Pipe line: Description of intake, 3" 60' length; 1200' 2"; probably 1000 feet 1" for distribution - all salvaged
 Length of pipe, 60 ft.; size at intake, 3 in.; size at 60 ft. from intake, 2 in.; size at place of use, 1 in. Difference in elevation between intake and place of use, 100 ft.

Is grade uniform? Fairly Actual capacity of pipe line, sec.-ft.
 Give general description:

(Material: Steel, wrought, cast iron, wood stave, etc.)

(e) Pumping plant: Give size and type of pump, no pump used (gravity)
 Suction lift, ✓ ft.; discharge lift, ✓ ft. Type of motor used ✓
 Horse power rating, ✓ H. P. Actual capacity of pump, ✓ sec.-ft.

10. During what months is water beneficially used whole year

11. State character of soil heavy - sandy loam (river deposit)
 Kind of crops raised General garden truck & hay & pasture

12. Does the accompanying map, filed with your application, show correctly the point of diversion, area of land irrigated, or place of use? Yes

13. If not, wherein is such map in error? ✓

14. Domestic use: Give number of families actually using water at this time one

15. If for power, mining, municipal, manufacturing, storage or any other purpose than irrigation, give extent and method of such use domestic & irrigation only

AFFIDAVIT OF APPROPRIATOR

STATE OF OREGON,

County of Curry

} ss.

I, Gustaf Schneider, being first duly sworn, depose and say that I have read the above and foregoing proof of appropriation of water; that I know the contents thereof, and that the facts therein stated are true.

IN WITNESS WHEREOF, I have hereunto set my hand this 7th day of February, 1934.

Gustaf Schneider

Subscribed and sworn to before me this 7 day of February, 1934.

Olita A. Walker
Notary Public for Oregon
County Clerk Curry Co, Oregon
My commission expires x

[NOTARIAL SEAL]

AFFIDAVIT OF WITNESSES

STATE OF OREGON,

County of Curry

} ss.

We, Erny H. Forsyth, and O. P. Ferguson of Bald Beach, Oregon, being first duly sworn, depose and say that

we are well acquainted with the facts and conditions set forth in the foregoing statement relative to proof of appropriation of water under Permit No.; that we and each of us have been over and upon each tract described in said proof, and from such personal inspection have knowledge that all necessary ditches, dams and other diversion and distributing works have been constructed, and water used as stated therein; that we have carefully read such proof of appropriation, and that each and every statement contained therein is true to the best of our knowledge and belief.

Erny H. Forsyth
O. P. Ferguson

Subscribed and sworn to before me this 7 day of February, 1934.

Olita A. Walker
Notary Public for Oregon
County Clerk Curry Co, Oregon
My commission expires x

[NOTARIAL SEAL]

REPORT OF PERSON MAKING INSPECTION

(For use by representative of State Engineer)

I, _____, do hereby certify that I have made an inspection of the works described herein and in Permit No. _____, on the _____ day of _____, 193____, and found the foregoing statements and descriptions of works to be accurate. In my opinion the appropriation has been completed to the extent of _____ (Quantity of water in second-feet or acre-feet) and I recommend the issuance of a water right certificate for this amount.

NOTE TO INSPECTORS

If conditions do not justify the above report by you, please return the proof without your signature, with a full report by letter.

(Name)

(Title)

PROOF OF APPROPRIATION

Permit No. _____

Recording fee paid

Receipt No. _____

RECEIVED
FEB 9 1934
STATE ENGINEER
SALEM OREGON

November 3, 1959

Hobart F. Cook
Box 107
Wedderburn, Oregon

Dear Sir:

This will acknowledge receipt of an assignment of the right recorded in Volume 10, Page 10751, State Record of Water Right Certificates, the original copy of the certificate and your letter regarding it and your signed check.

There is no statutory provision for re-issuing certificates to show subsequent owners of the property nor recording assignments of perfected rights so as to change our records. This action is not considered necessary since the right is appurtenant to the land for which it was issued and travels with it at time of sale unless specifically reserved in the deed.

Since this information was not previously furnished, I am returning the assignment and the certificate as well as your check. If you still wish us to record the assignment, we will do so and the recording fee necessary is \$1.50. We will not be able to take any action other than recording the assignment in the Miscellaneous Records of the State Engineer.

We will notify you regarding any filing Mr. H. E. Crowder may make within the next year as stated in our letter dated October 23, 1959.

Very truly yours,

LEWIS A. STANLEY
State Engineer

By
Trevor Jones, Assistant

TJ:bks

Enc:3

Wedderburn, Oregon.
October 28, 1959.

Lewis A. Stanley,
State Engineer
Water Resources Dept.
Salem Oregon.

S.A.M.
RECEIVED
OCT 29 1959
STATE ENGINEER
SALEM OREGON

Dear Sir:

Re; File No. 13930

Thank you for your letter of October 23, 1959 in regards to certificate No. 10751 for the Water Rights involved in the name of Gustav Schneideau for Water Rights under permit No. 9987.

Apparently todate they are still in his name in the State Records. I am enclosing said Water Rights along with recorded transfer of these said Water Rights to myself under date of May 8, 1945 from Gustav and Jennie Ione Schneideau. This being recorded in the offices of County Clerk of Curry County Oregon, Gold Beach Oregon.

I am requesting that these Water Rights be transferred to myself with the State of Oregon, State Engineer, Salem Oregon for the records.

I am enclosing a signed check to take of charges of this transfer along with postage to return to me, registered mail.

Thanking you for your interest in this matter

Hobart F. Cook
Box 107
Wedderburn, Oregon

Sincerely yours,

Hobart F. Cook
Hobart F. Cook.

P.S. I would appreciate being notified if and when H.E. Crowder should apply for the overflow of these Water Rights so that I can make a formal request against approval of said application. You will note that he, H.E. Crowder, who purchased the W.F. Fisher property as of April 1959 that he and Gustav Schneideau are now drawing off the main line of this system in the amount of an 1 1/2" line, which should be ample for his wants, as written in the assignment of water rights certificatet o me as of Date May 8, 1945.

October 23, 1959

Mr. Hobard F. Cook
Box 107
Wedderburn, Oregon

Dear Mr. Cook:

In reply to your letter of October 19, we have no record of a water right application having been filed in the name of H. E. Crowder.

Our records show that on May 8, 1934, certificate No. 10751 was issued in the name of Gustav Schneidau in evidence of a right established under permit No. 9987 for the appropriation of not to exceed 0.07 cubic foot per second from an unnamed stream within Section 10, Township 36 South, Range 14 West, W.M., with the priority date of July 24, 1931 for domestic use and for the irrigation of 5.55 acres of land within the SW $\frac{1}{4}$ NW $\frac{1}{4}$ of Section 11, Township 36 South, Range 14 West, W.M.

Any water in the stream not necessary to the satisfaction of this right within the limits of the certificate is available to appropriation under a State Engineers permit.

If you wish to be notified if an application is filed in the name of H. E. Crowder in this area and will so advise us, a note will be entered into our records so that at any time during the next year if such an application is filed you will be given an opportunity to file a formal protest against the approval of such application. A protest against the State Engineer's approval of an application can be filed only on the grounds that the proposed project will conflict with existing rights, or that the approval of such an application will be prejudicial to the interest of the people of Oregon.

Very truly yours,

LEWIS A. STANLEY
State Engineer

JWC:eh

By James W. Carver, Jr., Assistant



13930

THE PRESS & UNION LEAGUE CLUB

555 POST STREET
SAN FRANCISCO 2, CALIFORNIA

October 19, 1959
Wedderburn, Oregon,

State Engineer
Water Resources Dept.
Salem Oregon.

RECEIVED
OCT 20 1959
STATE ENGINEER
SALEM, OREGON

Dear Sir:

My neighbor Mr. H.E. Crowder, of Wedderburn Oregon tells me that he has applied for the overflow of the mountain stream which I hold the water rights on.

Permit No. is 9987. These Water Rights were originally issued to Gustaf Schneideau, Gold Beach Oregon, Curry County issued February 24, 1931.

Mr. Schneideau sold me his property in May, 1945 and he in turn deeded these Water Rights over to me.

Before you give Mr. Crowder approval or disapproval of this of his request, would appreciate it if you would write me for my permission, as to whether I will or will not approve of his request.

Thanking, you

Sincerely yours,

Hobart F. Cook

Hobart F. Cook

Hobart F. Cook
Box 107
Wedderburn, Oregon

January 22, 1934.

Mr. Gustaf Schneidau,
Wedderburn, Oregon.

Dear Sir:

This is in reply to your letter of January 12th pertaining to your Permit No. 9987. According to our records you submitted the notice of completion of construction on January 19, 1933, but the notice did not indicate clearly that water had actually been used and a proof was therefore not sent to you.

In view of your letter I am enclosing a form for making final proof, and all items in the form which are applicable to your development should be completely filled out. Your affidavit and that of witnesses should be attached and the form should then be returned to this office with a fee of \$1.00 for recording the certificate in the county records.

Very truly yours,

CHAS. E. STRICKLIN,
State Engineer.

By
V. S. Bovelie, Assistant.

VSB:LN
encls.

Wedderburn Ore
Jan 12-34

to Engineer
Water Resource Dept
Salem, Ore

Permit No 9987

RECEIVED
JAN 15 1934

STATE ENGINEER
SALEM, OREGON

Dear Sirs:

It is now a year since
I sent you my final proof of completion
of construction of dam and laying of
pipe on my place. In looking over
some of your letters I should have
received form or blank I sent form
A and B.

Hoping you will check this up
so that I can receive my certificate

Very truly yours

Gustaf Schneider

January 9, 1932.

Mr. Gustaf Schneidau,
Wedderburn,
Oregon.

Dear Sir:

This will acknowledge receipt of the Form A,
Notice of beginning construction work. Your permit No.
9387 is now in good standing until October 1, 1933, when
you should submit the Form B, notice of completion of con-
struction work.

Very truly yours

CHAS. E. STRICKLIN
State Engineer

By V. S. Bovelie, Ass't.

KL

STATE ENGINEER
RECEIVED

JAN 8 1932

SALEM, OREGON

Mr Chas. E. Stricklin
Salem - Ore.
Dear Sir:

When I bought this place from Macleay Estate Co we had a thorough understanding that I was to go thru his land and make a dam for irrigation on my 6 acres of land. He was to hook onto my pipe later for his own use.

It was at O.K. to I applied for a water right, as I did not like the idea of spending \$500.00 out of my savings then Macleay telling me

to give me a written permission to go up the canon at last he gave it to me but he has right to hook onto my line. We want to run a two inch pipe down to my place.

My occupation is com fishing and fishing was slow last summer so I have been hard up for money. I have now enough to buy \$300.00 worth of pipe with I ordered yesterday and I'm starting work at once. There is only 12 ac. in this flat and more than enough water to irrigate all of it unless dumped on the gravel bar.

There should be no reason
for any dispute about water.
I'm starting in with Mink
ranching or I would not go
so far for pressure. The water
for two months out of the
year sinks 100 yds above
my place.

Making a sketch of
the place Macley has an
idea to cut up rest of it
~~for sum~~ in lots to sell
for summer homes. That's
why a larger pipe. I
want to have the water
right it will be up to me
to take care of it in future.
Hoping this will be O.K.
Yours truly, Gust Schneider

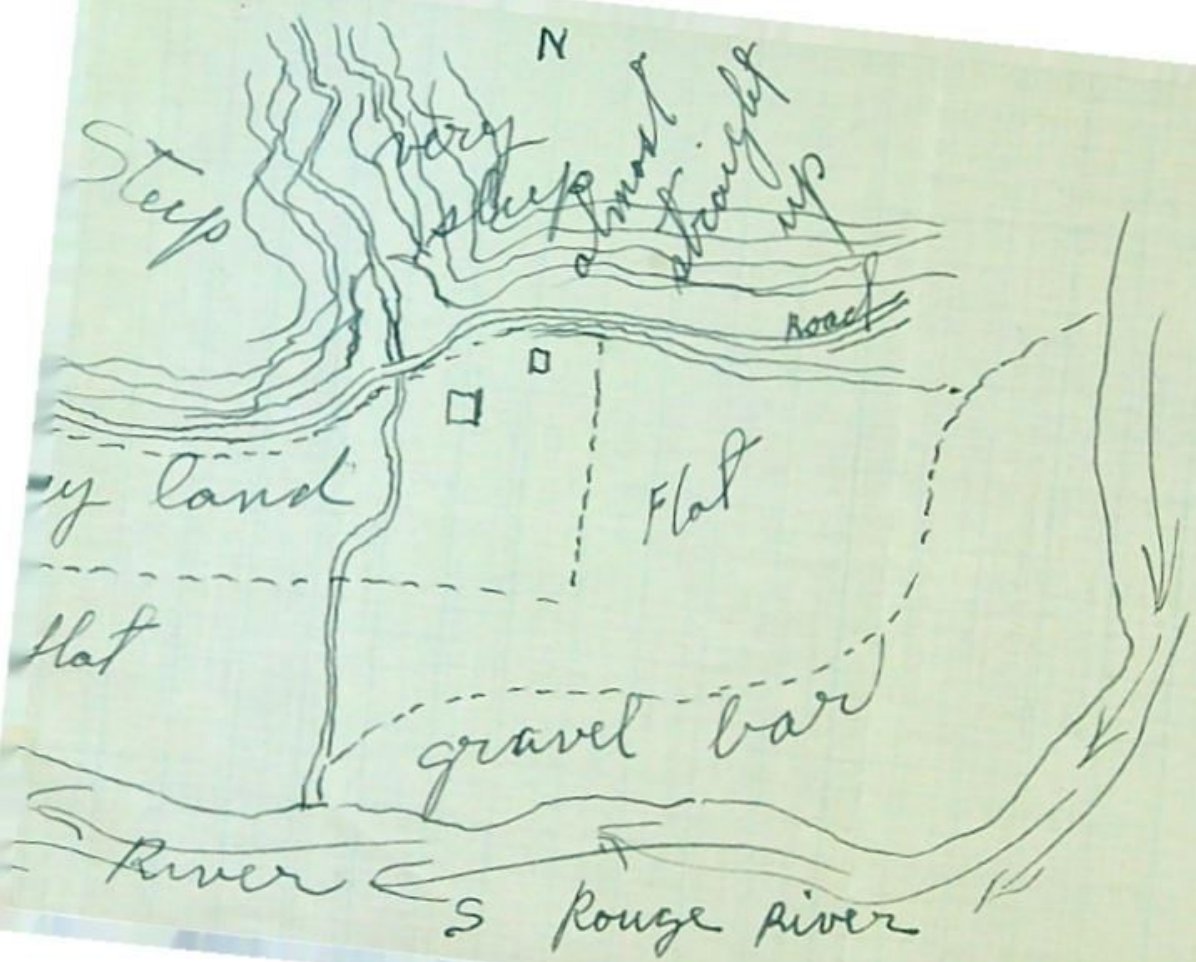

N

Steep

steep

almost
straight
up

Road



Flat

land

flat

gravel bar

River

S Rouge River

March 6, 1931.

Mr. Gustaf Schneidau,
Gold Beach,
Oregon.

Dear Sir:

When we mailed you your Permit No. 9987 a few days ago, I believe we overlooked attaching the forms usually sent with the permits for convenience in submitting notice of beginning and completion of construction work and complete application of water. You will find a reference to these forms in the form letter attached to the permit and instructions for their use.

I suggest that you attach the inclosed forms with your permit so that they will be available when the proper time comes for submitting these notices.

Very truly yours

CHAS. E. STRICKLIN
State Engineer

By L. A. Stanley, Ass't.

LAS EL

February 24, 1931.

Mr. Gustaf Schneidan,
Gold Beach, Oregon.

Dear Sir:

Herewith you will find Application No. 13930, Permit
No. 9987, together with blue print.

This application has been approved and recorded in this
office.

Waldenburg Pa
Jan 7-32

February 10, 1931.

Mr. Gustaf Schneidau,
Gold Beach, Oregon.

Dear Sir:

Receipt is acknowledged of your remittance of \$4.50 as the recording fee for irrigation under Application No. 13930. My receipt No. 13327 therefor is inclosed. The application is considered to be in satisfactory form and is being placed in line for approval and issuance of a permit.

Yours very truly,

CHAS. E. STRICKLIN,
State Engineer.

By
Office Assistant.

LH
Encl.

January 26, 1931.

STATE ENGINEER
RECEIVED

FEB 9 1931

SALEM, OREGON

Mr. E. L. Vinton,
Coquille, Oregon.

Dear Sir:

The application of Gustaf Schneidau and maps to accompany as mentioned in your letter of January 22nd have been received and filed. The application was given No. 13930. It seems to be in satisfactory form and will be taken up for approval on receipt of the balance of fees required.

I am inclosing my receipt No. 13275 covering your remittance of \$10.00. This covers the examination fee of \$5.00 and the recording fee for domestic. There is the minimum recording fee for irrigation which is \$4.50.

Very truly yours,

CHAS. E. STRICKLIN,
State Engineer

By

J. A. Stanley
Office Assistant.

LAS:LN
Encl.

Dear Gus:-

The above letter is self explanatory. Keep the receipt in your files.

E. L. Vinton.

*Mr Chas. E. Stricklin
Salem Oregon.*

Dear Sir:

From this letter I take it that I owe you 4.50. Inclosed find money order for same.

*Yours truly
Gustaf Schneidau*

January 26, 1901.

Mr. E. L. Vinton,
Coquille, Oregon.

Dear Sir:

The application of Gustaf Schneidau and maps to accompany as mentioned in your letter of January 22nd have been received and filed. The application was given No. 13930. It seems to be in satisfactory form and will be taken up for approval on receipt of the balance of fees required.

I am inclosing my receipt No. 13275 covering your remittance of \$10.00. This covers the examination fee of \$5.00 and the recording fee for domestic. There is the minimum recording fee for irrigation which is \$4.50.

Very truly yours,

CHAS. E. STRICKLIN,
State Engineer.

By

Office Assistant.

LAS:LN
Encl.

CHAS. E. STRICKLIN, STATE ENGINEER
SECRETARY
STATE RECLAMATION COMMISSION

STATE OF OREGON

OFFICE OF THE
STATE ENGINEER
WATER RESOURCES DEPARTMENT
SALEM

SALEM, OREGON

Oregon
Dear Sir:-

Enclosed is application by Gustaf
Schmeidan, he enclosed to me a money
order for \$10 which is enclosed.

I am also enclosing statement of
amount of water for the Jergus report.
You should receive the tracing from
Mr Jergus soon.

Very truly yours
E. P. Hinton

In red hand first purchased and water right applied for about 31 or 32 6 acres. It was surveyed by a Mr Vinton. Please excuse me I am 77 and my hand is shaky, heart O.K. 132 over 82.

State Engineers
Water Rights
Salem Ore

Sec 11
T36N, R14W, N1W
Curry Co Ore

Tried to draw a map so you can follow me.

What is inside the red you should have on your records.

