

Application for a Permit to Use Surface Water



Oregon Water Resources Department
725 Summer Street NE, Suite A
Salem, Oregon 97301-1266
503-986-0900
www.oregon.gov/OWRD

SECTION 1: APPLICANT INFORMATION AND SIGNATURE

Applicant

NAME JOHN C KATZENSTEIN		PHONE (HM)	
PHONE (WK)	CELL 541 430 8030	FAX	
MAILING ADDRESS PO BOX 765			
CITY GLIDE	STATE OR	ZIP 97143	E-MAIL * JL KATZENSTEIN@GMAIL.COM

Organization

NAME		PHONE	FAX
MAILING ADDRESS			CELL
CITY	STATE	ZIP	E-MAIL *

Agent – The agent is authorized to represent the applicant in all matters relating to this application.

AGENT / BUSINESS NAME		PHONE	FAX Received
MAILING ADDRESS			CELL SEP 16 2024
CITY	STATE	ZIP	E-MAIL * OWRD

Note: Attach multiple copies as needed

* By providing an e-mail address, consent is given to receive all correspondence from the Department electronically. (Paper copies of the proposed and final order documents will also be mailed.)

Received
SEP 03 2024

By my signature below I confirm that I understand:

- I am asking to use water specifically as described in this application.
- Evaluation of this application will be based on information provided in the application.
- I cannot legally use water until the Water Resources Department issues a permit.
- The Department encourages all applicants to wait for a permit to be issued before beginning construction of any proposed diversion. Acceptance of this application does not guarantee a permit will be issued.
- If I begin construction prior to the issuance of a permit, I assume all risks associated with my actions.
- If I receive a permit, I must not waste water.
- If development of the water use is not according to the terms of the permit, the permit can be cancelled.
- The water use must be compatible with local comprehensive land use plans.
- Even if the Department issues a permit, I may have to stop using water to allow senior water right holders to receive water to which they are entitled.

OWRD

Received

SEP 30 2024

OWRD

I (we) affirm that the information contained in this application is true and accurate

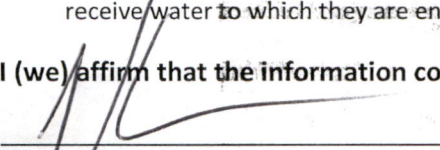
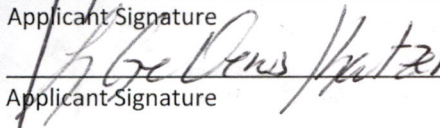
 Applicant Signature JOHN C KATZENSTEIN 8/9/04
 Print Name and Title if applicable Date

 Applicant Signature Lari Gellers Katzenstein 8/9/2024
 Print Name and Title if applicable Date

SECTION 2: PROPERTY OWNERSHIP

Please indicate if you own all the lands associated with the project from which the water is to be diverted, conveyed, and used.

- YES, there are no encumbrances.
- YES, the land is encumbered by easements, rights of way, roads or other encumbrances.
- NO, I have a recorded easement or written authorization permitting access.
- NO, I do not currently have written authorization or easement permitting access.
- NO, written authorization or an easement is not necessary, because the only affected lands I do not own are state-owned submersible lands, and this application is for irrigation and/or domestic use only (ORS 274.040).
- NO, because water is to be diverted, conveyed, and/or used only on federal lands.

Affected Landowners: List the names and mailing addresses of all owners of any lands that are not owned by the applicant and that are crossed by the proposed ditch, canal or other work, even if the applicant has obtained written authorization or an easement from the owner. *(Attach additional sheets if necessary).*

Legal Description: You must provide the legal description of: 1. The property from which the water is to be diverted, 2. Any property crossed by the proposed ditch, canal or other work, and 3. Any property on which the water is to be used as depicted on the map.

SECTION 3: SOURCE OF WATER

A. Proposed Source of Water

Provide the commonly used name of the water body from which water will be diverted, and the name of the stream or lake it flows into (if unnamed, say so), and the locations of the point of diversion (POD):

Source 1: <u>NORTH UMPQUA RIVER</u>	Tributary to: <u>UMPQUA RIVER</u>
TRSQQ of POD: <u>T26S R.4W 15 SW 1/4</u>	
Source 2:	Tributary to:
TRSQQ of POD:	

If any source listed above is stored water that is authorized under a water right permit, certificate, or decree, attach a copy of the document or list the document number (for decrees, list the volume, page and/or decree name).

Received
 SEP 30 2024
 OWRD

Received
 SEP 16 2024
 OWRD

Received
 SEP 03 2024
 OWRD

B. Applications to Use Stored Water

Do you, or will you, own the reservoir(s) described in Section 3A above?

Yes. No. (Enclose a copy of your written notification to the operator of the reservoir of your intent to file this application, which should have been mailed or delivered to the operator.)

If all sources listed in Section 3A are stored water, the Department will review your application using the expedited process provided in ORS 537.147, unless you check the box below. Please see the instruction booklet for more information.

By checking this box, you are requesting that the Department process your application under the standard process outlined in ORS 537.150 and 537.153, rather than the expedited process provided by ORS 537.147. To file an application under the standard process, you must enclose the following:

- A copy of a signed non-expired contract or other agreement with the owner of the reservoir (if not you) to impound the volume of water you propose to use in this application.
- A copy of your written agreement with the party (if any) delivering the water from the reservoir to you.

SECTION 4: SENSITIVE, THREATENED OR ENDANGERED FISH SPECIES PUBLIC INTEREST INFORMATION

This information must be provided for your application to be accepted as complete. The Water Resources Department will determine whether the proposed use will impair or be detrimental to the public interest with regard to sensitive, threatened or endangered fish species.

To answer the following questions, use the map provided in [Attachment 3](#) or the link below to determine whether the proposed point of diversion (POD) is located in an area where the Upper Columbia, the Lower Columbia, and/or the Statewide public interest rules apply.

For more detailed information, click on the following link and enter the T,R,S,QQ or the Lat/Long of a POD and click on "Submit" to retrieve a report that will show which section, if any, of the rules apply:

https://apps.wrd.state.or.us/apps/misc/lkp_trsqg_features/

If you need help to determine in which area the proposed POD is located, please call the customer service desk at (503) 986-0900.

Upper Columbia - OAR 690-033-0115 thru -0130

Is the POD located in an area where the Upper Columbia Rules apply?

Yes No

If yes, you are notified that the Water Resources Department will consult with numerous federal, state, local and tribal governmental entities so it may determine whether the proposed use is consistent with the "Columbia River Basin Fish and Wildlife Program" adopted by the Northwest Power Planning Council in 1994 for the protection and recovery of listed fish species. The application may be denied, heavily conditioned, or if appropriate, mitigation for impacts may be needed to obtain approval for the proposed use.

Received Received
SEP 16 2024 SEP 03 2024
OWRD OWRD

Received
SEP 30 2024
OWRD

If yes,

- I understand that the proposed use does not involve appropriation of direct streamflow during the time period April 15 to September 30, except as provided in OAR 690-033-0140.
- I understand that I will install, operate and maintain a fish screen and fish passage as listed in ORS 498.301 through 498.346, and 509.580 through 509.910, to the specifications and extent required by Oregon Department of Fish and Wildlife, prior to diversion of water under any permit issued pursuant to this application.
- I understand that the Oregon Department of Environmental Quality will review my application to determine if the proposed use complies with existing state and federal water quality standards.
- I understand that I will install and maintain water use measurement and recording devices as required by the Water Resources Department, and comply with recording and reporting permit condition requirements.

Lower Columbia - OAR 690-033-0220 thru -0230

Is the POD located in an area where the Lower Columbia rules apply?

Yes No

If yes, you are notified that that the Water Resources Department will determine, by reviewing recovery plans, the Columbia River Basin Fish and Wildlife Program, and regional restoration programs applicable to threatened or endangered fish species, in coordination with state and federal agencies, as appropriate, whether the proposed use is detrimental to the protection or recovery of a threatened or endangered fish species and whether the use can be conditioned or mitigated to avoid the detriment.

If a permit is issued, it will likely contain conditions to ensure the water use complies with existing state and federal water quality standards; and water use measurement, recording and reporting required by the Water Resources Department. The application may be denied, or if appropriate, mitigation for impacts may be needed to obtain approval of the proposed use.

If yes, provide the following information (the information must be provided with the application to be considered complete).

Yes No The proposed use is for more than **one** cubic foot per second (448.8 gpm) and is not subject to the requirements of OAR 690, Division 86 (Water Management and Conservation Plans).

If yes, provide a description of the measures to be taken to assure reasonably efficient water use:

Statewide - OAR 690-033-0330 thru -0340

Is the POD located in an area where the Statewide rules apply?

Yes No

If yes, the Water Resources Department will determine whether the proposed use will occur in an area where endangered, threatened or sensitive fish species are located. If so, the Water Resources Department, Department of Fish and Wildlife, Department of Environmental Quality, and the Department of Agriculture will recommend conditions required to achieve “no loss of essential habitat of threatened and endangered (T&E) fish species,” or “no net loss of essential habitat of sensitive (S) fish species.” If conditions cannot be identified that meet the standards of no loss of essential T & E fish habitat or no net loss of essential S fish habitat, the agencies will recommend denial of the application unless they conclude that the proposed use would not harm the species.

Received
SEP 16 2024
OWRD

Received
SEP 03 2024
OWRD

Received
SEP 30 2024
OWRD

SECTION 5: WATER USE

Provide the amount of water you propose to use from each source, for each use, in cubic feet-per-second (cfs) or gallons-per-minute (gpm). If the proposed use is from storage, provide the amount in acre-feet (af):
 (1 cfs equals 448.8 gpm. 1 acre-foot equals 325,851 gallons or 43,560 cubic feet)

SOURCE	USE	PERIOD OF USE	AMOUNT
N UNPQA	LAWN IRRIGATION	SPRING / SUMMER	1.03 <input checked="" type="checkbox"/> cfs <input type="checkbox"/> gpm <input type="checkbox"/> af
			1.03 <input type="checkbox"/> cfs <input type="checkbox"/> gpm <input type="checkbox"/> af
			<input type="checkbox"/> cfs <input type="checkbox"/> gpm <input type="checkbox"/> af
			<input type="checkbox"/> cfs <input type="checkbox"/> gpm <input type="checkbox"/> af

Please indicate the number of primary, supplemental and/or nursery acres to be irrigated.

Primary: 15 Acres Supplemental: Acres Nursery Use: Acres

If supplemental acres are listed, provide the Permit or Certificate number of the underlying primary water right(s):

Indicate the maximum total number of acre-feet you expect to use in an irrigation season: 0.5

- If the use is **municipal or quasi-municipal**, attach **Form M**
- If the use is **domestic**, indicate the number of households: 1
- If the use is **mining**, describe what is being mined and the method(s) of extraction:

SECTION 6: WATER MANAGEMENT

A. Diversion and Conveyance

What equipment will you use to pump water from your source?

- Pump (give horsepower and type): 1 HP IRRIGATION
 Other means (describe):

Received
 Received SEP 03 2024
 SEP 16 2024
 OWRD
 OWRD

Provide a description of the proposed means of diversion, construction, and operation of the diversion works and conveyance of water.

B. Application Method

What equipment and method of application will be used? (e.g., drip, wheel line, high-pressure sprinkler)

SPRINKLER

C. Conservation

Please describe why the amount of water requested is needed and measures you propose to: prevent waste; measure the amount of water diverted; prevent damage to public uses of affected surface waters.

RESIDENTIAL + FIRE ABATEMENT

Received
 SEP 30 2024
 OWRD

SECTION 7: RESOURCE PROTECTION

In granting permission to use water from a stream or lake, the state encourages, and in some instances requires, careful control of activities that may affect the waterway or streamside area. See instruction guide for a list of possible permit requirements from other agencies. Please indicate any of the practices you plan to undertake to protect water resources:

Diversion will be screened per ODFW specifications in ORS 498.301 through 498.346 to prevent uptake of fish and other aquatic life.
Describe planned actions:

Excavation or clearing of banks will be kept to a minimum to protect riparian or streamside areas.
Note: If disturbed area is more than one acre, applicant should contact the Department of Environmental Quality to determine if a 1200C permit is required.
Describe planned actions and additional permits required for project implementation:

Operating equipment in a water body will be managed and timed to prevent damage to aquatic life.
Describe planned actions and additional permits required for project implementation:

Water quality will be protected by preventing erosion and run-off of waste or chemical products.
Describe planned actions:

List other federal and state permits or contracts to be obtained, if a water right permit is granted.

SECTION 8: PROJECT SCHEDULE

- a) Date construction will begin:
- b) Date construction will be completed:
- c) Date beneficial water use will begin:

6/1/25
6/1/25
6/2/25

Received Received
SEP 16 2024 SEP 03 2024
OWRD OWRD

SECTION 9: WITHIN A DISTRICT

Check here if the point of diversion or place of use are located within or are served by an irrigation or other water district.

Irrigation District Name	Address	
City	State	Zip

SECTION 10: REMARKS

Use this space to clarify any information you have provided in the application. (Attach additional sheets if necessary).

Received
SEP 30 2024
OWRD

Land Use Information Form

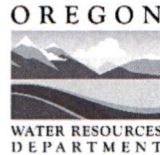

Oregon Water Resources Department
 725 Summer Street NE, Suite A
 Salem, Oregon 97301-1266
 (503) 986-0900
 www.oregon.gov/OWRD

NAME <i>JOHN C KATZENSTEIN</i>		PHONE <i>541 430 8030</i>	
MAILING ADDRESS <i>PO BOX 765</i>			
CITY <i>GUIDE</i>	STATE <i>OR</i>	ZIP <i>97443</i>	EMAIL <i>JC KATZENSTEIN@GMAIL.COM</i>

Received
SEP 03 2024

OWRD

A. Land and Location

Please include the following information for all tax lots where water will be diverted (taken from its source), conveyed (transported), and/or used or developed. Applicants for municipal use, or irrigation uses within irrigation districts, may substitute existing and proposed service-area boundaries for the tax-lot information requested below.

Township	Range	Section	¼ ¼	Tax Lot #	Plan Designation (e.g., Rural Residential/RR-5)	Water to be:			Proposed Land Use:
<i>26</i>	<i>4</i>	<i>15</i>	<i>C</i>	<i>100</i>	<i>RURAL</i>	<input type="checkbox"/> Diverted	<input type="checkbox"/> Conveyed	<input checked="" type="checkbox"/> Used	<i>IRRIGATION</i>
						<input type="checkbox"/> Diverted	<input type="checkbox"/> Conveyed	<input type="checkbox"/> Used	
						<input type="checkbox"/> Diverted	<input type="checkbox"/> Conveyed	<input type="checkbox"/> Used	
						<input type="checkbox"/> Diverted	<input type="checkbox"/> Conveyed	<input type="checkbox"/> Used	

Received
SEP 16 2024

List all counties and cities where water is proposed to be diverted, conveyed, and/or used or developed:

DOUGLAS

OWRD

NOTE: A separate Land Use Information Form must be completed and submitted for each county and city, as applicable.

B. Description of Proposed Use

Type of application to be filed with the Oregon Water Resources Department:

- Permit to Use or Store Water
 Water Right Transfer
 Permit Amendment or Ground Water Registration Modification
 Limited Water Use License
 Exchange of Water
 Allocation of Conserved Water

Source of water:
 Reservoir/Pond
 Ground Water
 Surface Water (name) *NORTH UMPQUA*

Estimated quantity of water needed: _____
 cubic feet per second
 gallons per minute
 acre-feet

Intended use of water:
 Irrigation
 Commercial
 Industrial
 Domestic for _____ household(s)
 Municipal
 Quasi-Municipal
 Instream
 Other _____

Briefly describe:

1 HP IRRIGATION PUMP FOR RESIDENTIAL IRRIGATION

Note to applicant: For new water right applications only, if the Land Use Information Form cannot be completed while you wait, please have a local government representative sign the receipt on the bottom of page 4 and include it with the application filed with the Oregon Water Resources Department.

See Page 4 →

Received
SEP 30 2024

OWRD

For Local Government Use Only

The following section must be completed by a planning official from each county and city listed unless the project will be located entirely within the city limits. In that case, only the city planning agency must complete this form. This deals only with the local land use plan. Do not include approval for activities such as building or grading permits.

Received

SEP 30 2024

OWRD

Please check the appropriate box below and provide the requested information

- Land uses to be served by the proposed water use(s), including proposed construction, are allowed outright or are not regulated by your comprehensive plan. Cite applicable ordinance section(s): LVD 3.3.000
- Land uses to be served by the proposed water use(s), including proposed construction, involve discretionary land-use approvals as listed in the table below. (Please attach documentation of applicable land-use approvals which have already been obtained. Record of Action/land-use decision and accompanying findings are sufficient.) **If approvals have been obtained but all appeal periods have not ended, check "Being Pursued."** (FG) Exclusive Farm Use

Type of Land-Use Approval Needed (e.g., plan amendments, rezones, conditional-use permits, etc.)	Cite Most Significant, Applicable Plan Policies & Ordinance Section References	Land-Use Approval:	
		<input type="checkbox"/> Obtained <input type="checkbox"/> Denied	<input type="checkbox"/> Being Pursued <input type="checkbox"/> Not Being Pursued
	Received	<input type="checkbox"/> Obtained <input type="checkbox"/> Denied	<input type="checkbox"/> Being Pursued <input type="checkbox"/> Not Being Pursued
	SEP 16 2024	<input type="checkbox"/> Obtained <input type="checkbox"/> Denied	<input type="checkbox"/> Being Pursued <input type="checkbox"/> Not Being Pursued
	OWRD	<input type="checkbox"/> Obtained <input type="checkbox"/> Denied	<input type="checkbox"/> Being Pursued <input type="checkbox"/> Not Being Pursued

Local governments are invited to express special land use concerns or make recommendations to the Oregon Water Resources Department regarding this proposed use of water in the box below or on a separate sheet.

TAX ACCT #: R42680 worksheet # ws240807 **Received**

MAP/TL: 26-04-15C-100 **SEP 03 2024**

Name: Josh Gibson Title: Senior Planner **OWRD**

Signature: Date: 8/19/24

Governmental Entity: Douglas County Phone: 541-440-4289

Receipt Acknowledging Request for Land Use Information

Note to Local Government Representative:
Please complete this form and return it to the applicant. **For new water right applications only**, if you are unable to complete this form while the applicant waits, you may complete this receipt and return it to the applicant. If you sign the receipt, you will have 30 days from the date of OWRD's Public Notice of the application to submit the completed Land Use Information Form to Oregon Water Resources Department. Please note while OWRD can accept a signed receipt as part of intake for an application for a new permit to use or store water, a completed Land Use Information Form is required for all other applications.

Applicant Name: _____

Staff Name: _____ Title: _____

Staff Signature: _____ Date: _____

Governmental Entity: _____ Phone: _____

Western Title & Escrow Company WTD142749 WD

Douglas County Official Records Patricia K. Hitt, County Clerk	2017-014639
DEED-WD Cnt=1 Stn=0 CLENGELS	09/06/2017 10:39:00 AM
\$25.00 \$11.00 \$20.00 \$10.00	\$66.00

DOUGLAS COUNTY CLERK



CERTIFICATE PAGE

Received
SEP 30 2024
OWRD

Received
SEP 03 2024
OWRD

DO NOT REMOVE THIS PAGE FROM ORIGINAL DOCUMENT

Received
SEP 16 2024
OWRD

THIS PAGE MUST BE INCLUDED IF DOCUMENT IS RE-RECORDED

After Recording Return to:

Western Title & Escrow Company
2365 NW Kline Street, Suite 101
Roseburg, OR 97471

RECORDING REQUESTED BY:



2365 NW Kline Street, Suite 101
Roseburg, OR 97471

Received
SEP 30 2024

OWRD

GRANTOR'S NAME:

Betty A. Presley Revocable Family Trust, dated April 16, 2002

GRANTEE'S NAME:

John C. Katzenstein and Lari L. GeDeros-Katzenstein

AFTER RECORDING RETURN TO:

Order No.: WT0142749-LKC
John C. Katzenstein and Lari L. GeDeros-Katzenstein
551 Oliver Lane
Roseburg, OR 97470

SEND TAX STATEMENTS TO:

John C. Katzenstein and Lari L. GeDeros-Katzenstein
551 Oliver Lane
Roseburg, OR 97470

APN: R42680
Map: 26-04W-15C-00100

SPACE ABOVE THIS LINE FOR RECORDER'S USE

STATUTORY WARRANTY DEED

Betty A. Presley, Trustee of The Betty A. Presley Revocable Family Trust, dated April 16, 2002, Grantor, conveys and warrants to John Katzenstein and Lari GeDeros-Katzenstein, as tenants by the entirety, Grantee, the following described real property, free and clear of encumbrances except as specifically set forth below, situated in the County of Douglas, State of Oregon:

Beginning at a point on the South bank of the North Umpqua River and the East side of a bridge being built by R.B. Oliver, said point being North 2884.1 feet and East 2829.9 feet from the corner of Sections 15, 16, 21 and 22, Township 26 South, Range 4 West, Willamette Meridian, Douglas County, Oregon; thence South 39° 21' West 309.1 feet; thence South 5° 07' East 281.4 feet; thence South 8° 14' West 188.1 feet; thence South and parallel with the West line of the S. Blakely Donation Land Claim No. 42, 2222.5 feet to the County Road; thence West 20 feet; thence North 3116.0 feet along the most Easterly West line and the extension thereof of the S. Blakely Donation Land Claim No. 42 to the South bank of the North Umpqua River; thence South 53° 53' East along the bank of said river, 286.8 feet to the place of beginning.

EXCEPTING THEREFROM all that portion lying Southerly of the New North Umpqua Highway No. 138.

THE TRUE AND ACTUAL CONSIDERATION FOR THIS CONVEYANCE IS FOUR HUNDRED THIRTY THOUSAND AND NO/100 DOLLARS (\$430,000.00). (See ORS 93.030).

Subject to:

SEE EXHIBIT "A" ATTACHED HERETO AND MADE A PART HEREOF

BEFORE SIGNING OR ACCEPTING THIS INSTRUMENT, THE PERSON TRANSFERRING FEE TITLE SHOULD INQUIRE ABOUT THE PERSON'S RIGHTS, IF ANY, UNDER ORS 195.300, 195.301 AND 195.305 TO 195.336 AND SECTIONS 5 TO 11, CHAPTER 424, OREGON LAWS 2007, SECTIONS 2 TO 9 AND 17, CHAPTER 855, OREGON LAWS 2009, AND SECTIONS 2 TO 7, CHAPTER 8, OREGON LAWS 2010. THIS INSTRUMENT DOES NOT ALLOW USE OF THE PROPERTY DESCRIBED IN THIS INSTRUMENT IN VIOLATION OF APPLICABLE LAND USE LAWS AND REGULATIONS. BEFORE SIGNING OR ACCEPTING THIS INSTRUMENT, THE PERSON ACQUIRING FEE TITLE TO THE PROPERTY SHOULD CHECK WITH

Received
SEP 16 2024
OWRD

Received
SEP 03 2024
OWRD

STATUTORY WARRANTY DEED

(continued)

THE APPROPRIATE CITY OR COUNTY PLANNING DEPARTMENT TO VERIFY THAT THE UNIT OF LAND BEING TRANSFERRED IS A LAWFULLY ESTABLISHED LOT OR PARCEL, AS DEFINED IN ORS 92.010 OR 215.010, TO VERIFY THE APPROVED USES OF THE LOT OR PARCEL, TO DETERMINE ANY LIMITS ON LAWSUITS AGAINST FARMING OR FOREST PRACTICES, AS DEFINED IN ORS 30.930, AND TO INQUIRE ABOUT THE RIGHTS OF NEIGHBORING PROPERTY OWNERS, IF ANY, UNDER ORS 195.300, 195.301 AND 195.305 TO 195.336 AND SECTIONS 5 TO 11, CHAPTER 424, OREGON LAWS 2007, SECTIONS 2 TO 9 AND 17, CHAPTER 855, OREGON LAWS 2009, AND SECTIONS 2 TO 7, CHAPTER 8, OREGON LAWS 2010.

IN WITNESS WHEREOF, the undersigned have executed this document on the date(s) set forth below.

Dated: ~~August 31, 2017~~ September 1st, 2017 EAP

Betty A. Presley Revocable Family Trust, dated April 16, 2002

BY: Betty A Presley
Betty A. Presley

Indiana
State of ~~OREGON~~
County of Hamilton

This instrument was acknowledged before me on September 1, 2017 by Betty A. Presley, Trustee of The Betty A. Presley Revocable Family Trust, dated April 16, 2002.

Stelamar E. Stern
Notary Public - State of ~~Oregon~~ Indiana

My Commission Expires: 09-13-2018



Stelamar E. Stern
Notary Public 620891
Hamilton County, Indiana
My commission expires 09-13-2018

Received
SEP 30 2024
OWRD

Received
SEP 16 2024
OWRD

Received
SEP 03 2024
OWRD

EXHIBIT "A"
Exceptions

Subject to:

1. Property taxes, which are a lien not yet due and payable, including any assessments collected with taxes to be levied for the fiscal year 2017-2018.

Tax Identification No.: R42680
2. Rights of the public to any portion of the Land lying within the area commonly known as North Umpqua Highway.
3. Any adverse claim based upon the assertion that:
 - a) Said Land or any part thereof is now or at any time has been below the highest of the high watermarks of North Umpqua River, in the event the boundary of said river has been artificially raised or is now or at any time has been below the high watermark, if said river is in its natural state.
 - b) Some portion of said Land has been created by artificial means or has accreted to such portion so created.
 - c) Some portion of said Land has been brought within the boundaries thereof by an avulsive movement of North Umpqua River, or has been formed by accretion to any such portion.
4. The rights of the public and governmental bodies for fishing, navigation and commerce in and to any portion of the Land herein described, lying below the high water line of the North Umpqua River.

The right, title and interest of the State of Oregon in and to any portion lying below the high water line of North Umpqua River.
5. Terms, provisions and conditions of Easements, including, but not limited to, maintenance provisions, and a covenant to share the costs of maintenance, contained in deed,

Recording Date: July 2, 1927
Recording No.: 69253 (Volume 89, Page 305)
6. Easement(s) for the purpose(s) shown below and rights incidental thereto as set forth in a document:

Entitled: Grant of Right of Way
In favor of: The California Oregon Power Company
Purpose: electric transmission and distribution lines
Recording Date: February 24, 1937
Recording No: 1805 (Volume 98, Page 239)
7. Controlled Access on North Umpqua Highway as set out in County Road Docket No. 1000-C.
8. Easement(s) for the purpose(s) shown below and rights incidental thereto as set forth in a document:

Entitled: Easement
In favor of: Pacific Northwest Bell Telephone Company
Purpose: communication facilities
Recording Date: June 23, 1972
Recording No: 72-8978
9. Terms, provisions and conditions, including, but not limited to, maintenance provisions, and a covenant to share the costs of maintenance, contained in Agreement for Easement,

Recording Date: May 15, 1989
Recording No.: 89-06536

Received
SEP 30 2024
OWRD

EXHIBIT "A"
Exceptions

10. Terms, provisions and conditions, including, but not limited to, maintenance provisions, and a covenant to share the costs of maintenance, contained in Easement,

Recording Date: November 17, 2003
Recording No.: 2003-031252

Received
SEP 16 2024
OWRD

Received
SEP 03 2024
OWRD

SEPT 19TH
9A
VA

THIS MAP WAS PREPARED FOR ASSESSMENT PURPOSE ONLY.

SEC.15 T.26S. R.4W. W.M.
DOUGLAS COUNTY
1" = 400'

REVISED ON
2-3-20

26 4 15
& INDEX

SEE MAP 26 4 10



TAX ~~600~~
LOT
100

CANCELLED NO'S

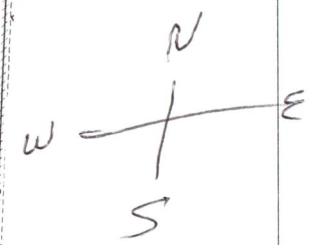

SEE MAP 26 4 14

Received
SEP 30 2024
OWRD

Received
SEP 16 2024
OWRD

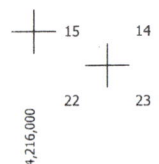

26 4 15
& INDEX

REVISED ON
11-4-19

26 4 15C

NW COR
DLC NO. 42

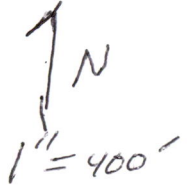

TAX LOT 100
SW

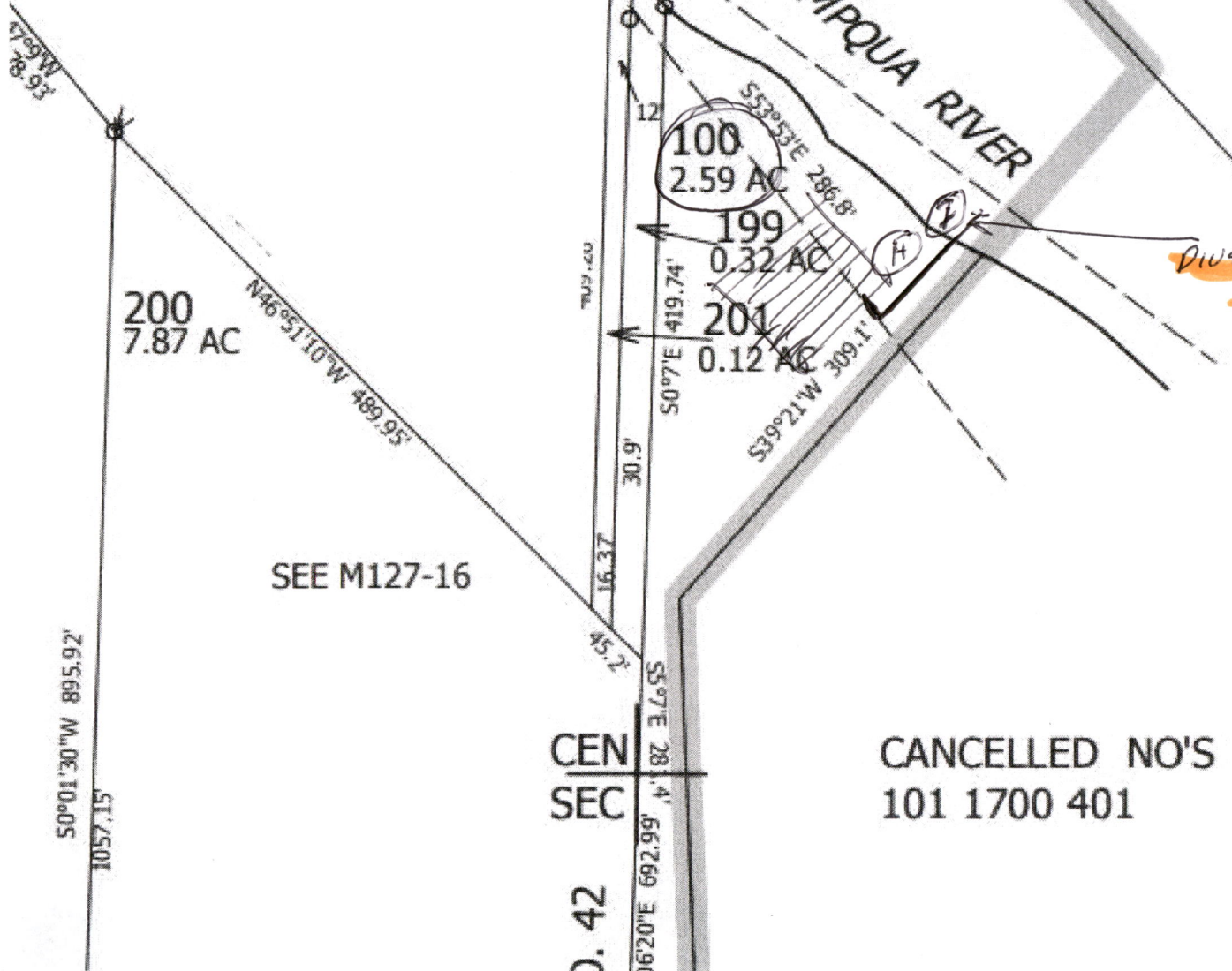

DIVERSE
POINT
240' SE
OF NW MARKER

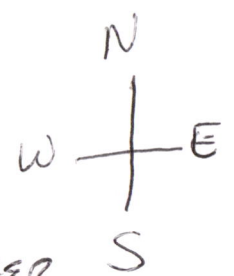

SEE M127-16

Received
SEP 16 2024
OWRD

CEN
SEC
2. 42

CANCELLED NO'S
101 1700 401

Received
SEP 03 2024
OWRD

Received
SEP 30 2024
OWRD

THIS MAP WAS PREPARED FOR ASSESSMENT PURPOSE ONLY.

SW1/4 SEC.15 T.26S. R.4W. W.M. DOUGLAS COUNTY 1" = 200'

REVISED ON 11-4-19

26 4 15C

TAX LOT 100

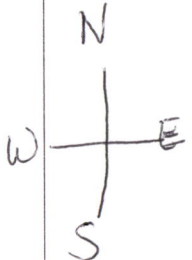

Received SEP 30 2024 OWRD

Received SEP 16 2024 OWRD

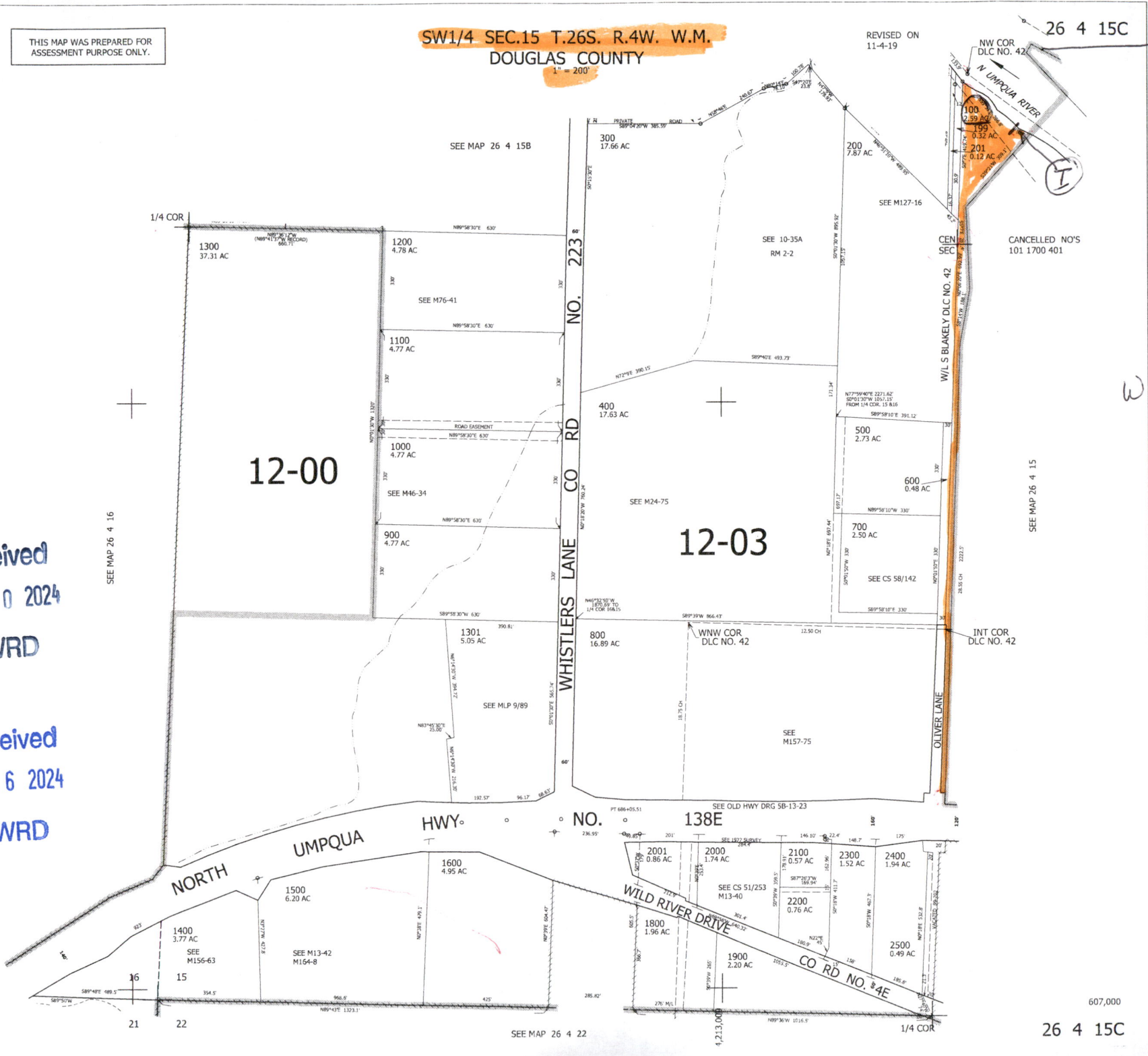

SEE MAP 26 4 16

SEE MAP 26 4 15B

SEE M127-16

CANCELLED NO'S 101 1700 401

SEE MAP 26 4 15

SEE OLD HWY DRG 58-13-23

21

22

SEE MAP 26 4 22

1/4 COR

607,000

26 4 15C

Minimum Requirements Checklist

Minimum Requirements (OAR 690-310-0040, OAR 690-310-0050 & ORS 537.140)

Include this checklist with the application

Check that each of the following items is included. The application will be returned if all required items are not included. If you have questions, please call the Water Rights Customer Service Group at (503) 986-0900.

Please submit the original application and signatures to the Water Resources Department. Applicants are encouraged to keep a copy of the completed application.

- SECTION 1: Applicant Information and Signature
- SECTION 2: Property Ownership
- SECTION 3: Source of Water
- SECTION 4: Sensitive, Threatened or Endangered Fish Species Public Interest Information
- SECTION 5: Water Use
- SECTION 6: Water Management
- SECTION 7: Resource Protection
- SECTION 8: Project Schedule
- SECTION 9: Within a District
- SECTION 10: Remarks

Received
SEP 16 2024
OWRD

Include the following additional items:

- Land Use Information Form with approval and signature of local planning department (*must be an original*) or signed receipt.
- Provide the legal description of: (1) the property from which the water is to be diverted, (2) any property crossed by the proposed ditch, canal or other work, and (3) any property on which the water is to be used as depicted on the map.
- Fees - Amount enclosed: \$ 1500.00
See the Department's Fee Schedule at www.oregon.gov/owrd or call (503) 986-0900.
- Map that includes the following items:

- Permanent quality and drawn in ink
- Even map scale not less than 4" = 1 mile (example: 1" = 400 ft, 1" = 1320 ft, etc.)
- North Directional Symbol
- Township, Range, Section, Quarter/Quarter, Tax Lots
- Reference corner on map
- Location of each diversion, by reference to a recognized public land survey corner (distances north/south and east/west)
- Indicate the area of use by Quarter/Quarter and tax lot identified clearly.
- Number of acres per Quarter/Quarter and hatching to indicate area of use if for primary irrigation, supplemental irrigation, or nursery
- Location of main canals, ditches, pipelines or flumes (if well is outside of the area of use)

Received
SEP 03 2024
OWRD

Received
SEP 30 2024
OWRD

For Department Use: App. Number: _____