

FEB 28 2000

WATER RESOURCES DEPT  
SALEM, OREGON

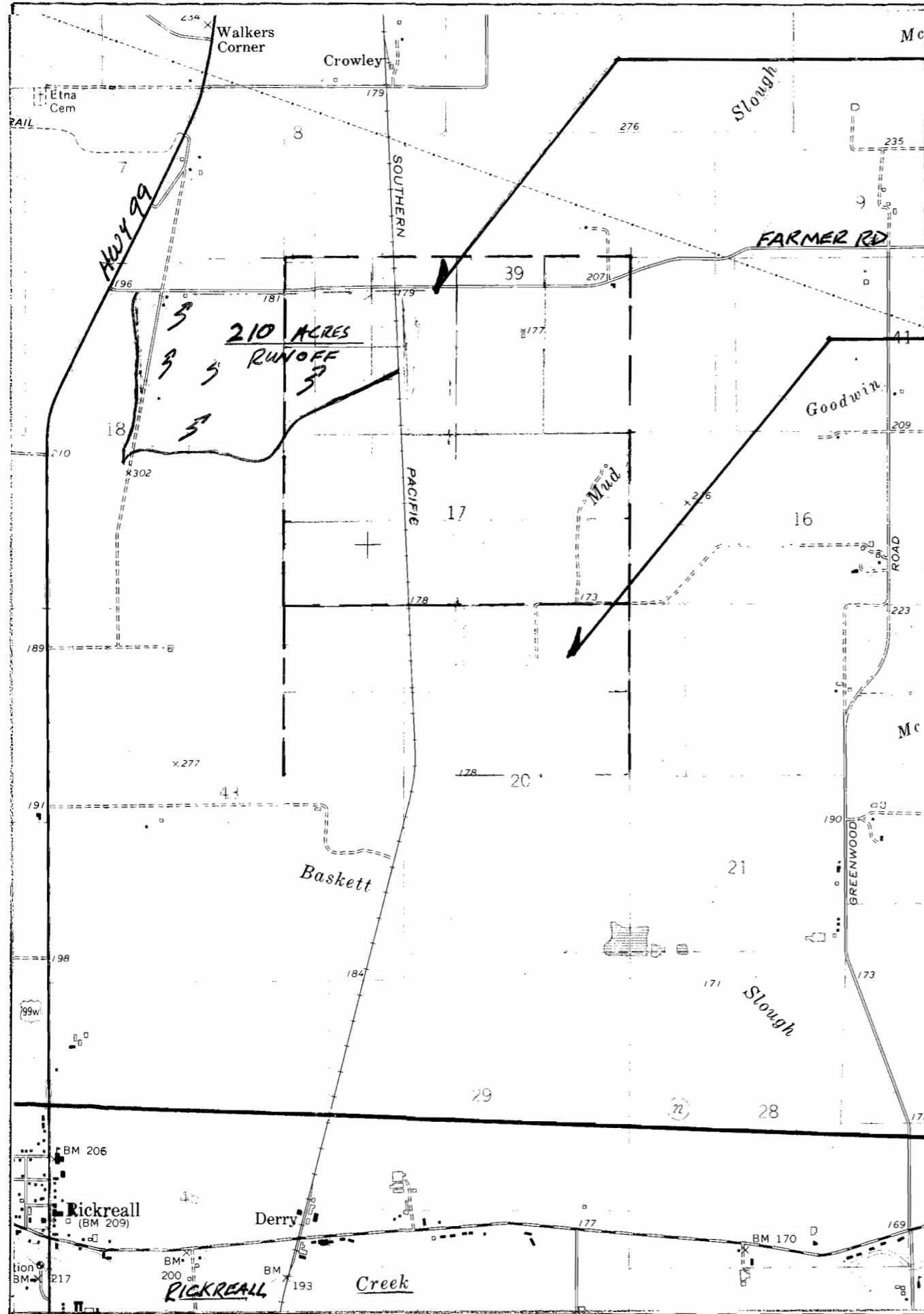

**POINT OF DIVERSION: (POD)**

A low-level broadcrested weir is placed within the southern ditch of Farmer Rd. It is approximately located 2200' North and 1500' East of the DLC 79 in T7S, R4E, Sec. 17, WM, Polk County, OR.

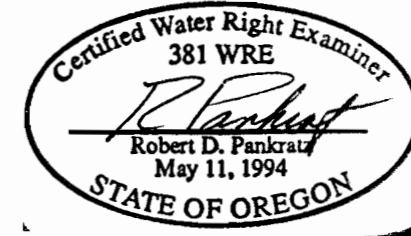

**POINT OF RETURN: (POR)**

Excess Reservoir Water is returned to the same system (Mud Slough) from which it was diverted via an outfall structure in southern pond.

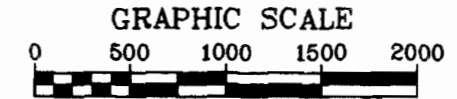

Application No. R-81248

Diversion of Runoff from a tributary of Mud Slough to an unnamed reservoir for Wetland Enhancement and Wildlife

Portions of Section 17 and Section 20 of T7S, R4W Wm - Polk County, Oregon

Applicant: Mike Knaupp  
1875 N. Greenwood Rd  
Rickreall, OR 97371

Tax Lot: T.L. 100 (7-4-17&20)

Related Apps: NONE

Source: Runoff from approx. 210 acre field (as shown on map) and direct rainfall to highly impervious area.

AREA DEDICATED TO STORING WATER IS SHOWN IN GREATER DETAIL ON SHT#2.

**PIONEER ENGINEERING CORP.**  
1505 SEATTLE SLEW DR. SE, SALEM OR. 97301

FAX (503)391-2687

(503)391-2349



02/22/2000

**Mark Knaupp Water Right**  
Sec.17, T7S, R4E, WM - Polk County

App. File #R-81248

Final Proof Map

1/2