

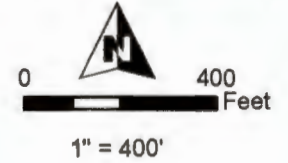

**T23S R10E, WM
KLAMATH COUNTY, OR**



- Well
- Pipeline
-  POU IR
- Section
- Quarter Quarter
-  Tax Lot

Well Locations:
Well #1 (KLAM 147):
 1290' N, 440' W of S 1/4 Cor Sec 3

Well #2 (Proposed):
 1160' N, 630' W of S 1/4 Cor Sec 3

Received

OCT 07 2024

OWRD



Sec.3

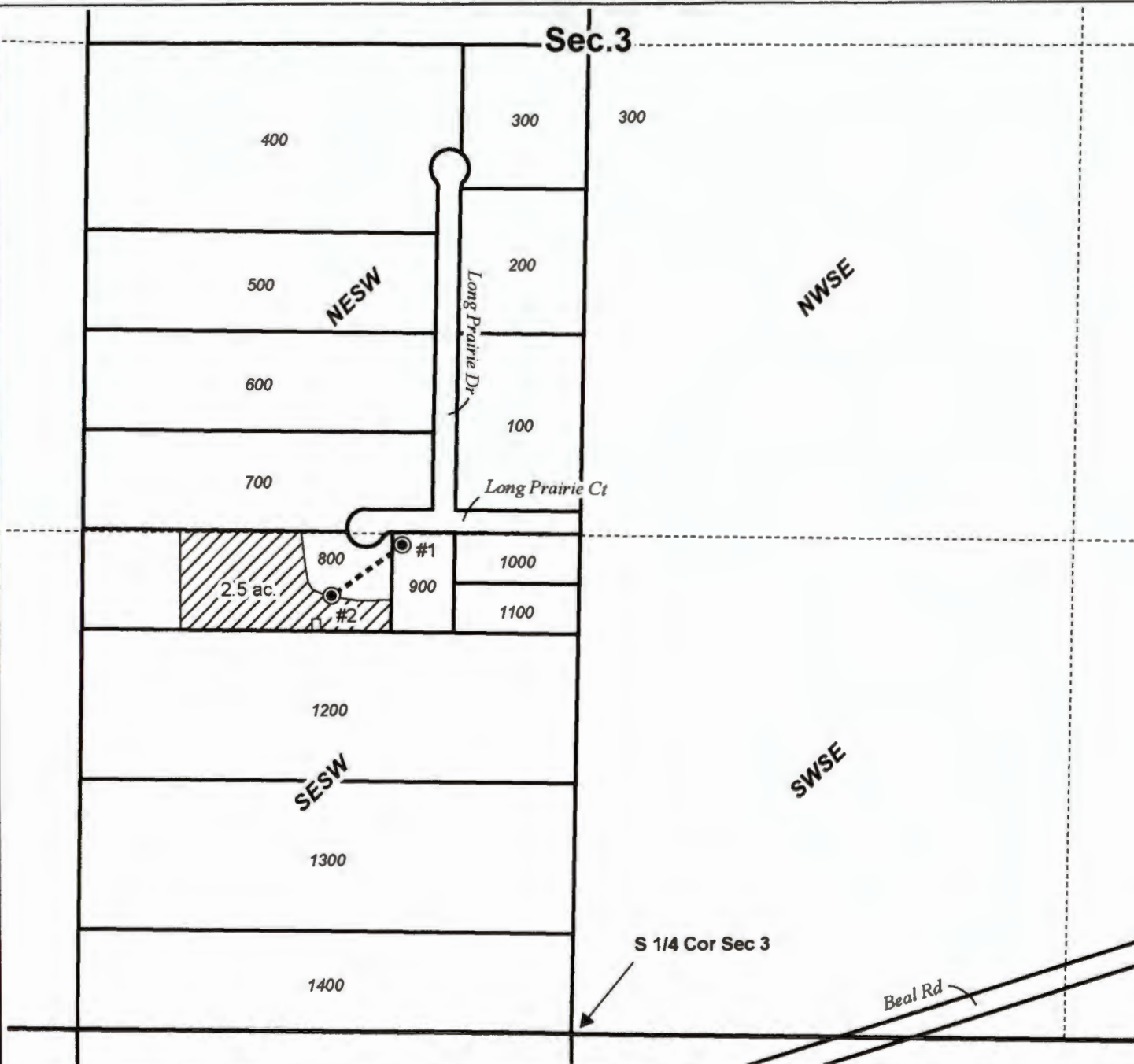

**GROUNDWATER APPLICATION MAP
SETH & LARISSA BECK**

Date: 9/16/2024

This map is not intended to provide legal dimensions or locations of property ownership lines.

WATER RIGHT SERVICES, LLC

PO BOX 1830, BEND, OR 97709

WWW.OREGONWATER.US 541-389-2837

johnshort@usa.com

CCB # 197121