

G1

FILE#: G 14591

DELMER C ROBISON
ROBISON, SUSAN M
~~ROUTE 1 BOX 2066~~ 54048 Rosa Road
BANDON, OR 97411

Application No. G14591
Permit No. G-13721
Certificate No. _____
Stream Index, Page No. _____

FEES PAID		
Date	Amount	Receipt No.
8-6-97	550. ⁰⁰	14725
7-23-98	25 ⁰⁰	23078

FEES REFUNDED		
Date	Amount	Check No.

Date filed _____
Priority _____
Action suspended until C-03 / FPD
Return to applicant _____
Date of approval _____

ASSIGNMENTS

Date	To Whom	Address	Volume	Page

REMARKS

no pump test as of 9/24/08

CONSTRUCTION

Date for beginning 6/8/00
Date for completion _____
Extended to _____
Date for application of water 10/1/03
Extended to _____

PROSECUTION OF WORK

Form "A" filed _____
Form "B" filed _____
Form "C" filed _____

FINAL PROOF

Blank mailed _____
Proof received _____
Date certificate issued _____

12/17

Kris
Byrd

Delmer Robison

541 347 2757

Re: G-13721

G-14591

around 4 pm

Have a garden hose on it.
only use it clean up ~~in~~ in summer

~~and~~ Needs options

Considering well Abandonment



Oregon

Theodore R. Kulongoski, Governor

Water Resources Department

North Mall Office Building
725 Summer Street NE, Suite A
Salem, OR 97301-1266
503-986-0900
FAX 503-986-0904

December 15, 2008

DELMER & SUSAN ROBISON
54048 ROSA ROAD
BANDON, OR 97411

Subject: Water Right Permit Number G- 13721

Dear Permit holder,

Oregon Administrative Rule 690-217-0020(1) requires that ground water permit holders with a priority date after December 20, 1988, submit the results of a pump test before the Water Resources Department can issue a water right certificate. A copy of your permit is enclosed. The purpose of this letter is to remind you of the pump test requirement.

Pump tests are intended to provide aquifer and well information for ground water resource characterization and to help solve well problems. There is no penalty for not submitting a pump test.

If there is a reason why a pump test cannot be performed on a well, the owner may request from the Director an exemption from the pump test requirement. Requests shall be in writing and include the reason why a pump test cannot be performed. Exemptions, or conditioned exemptions, shall be granted if the reasons are found to be valid and eliminating the problem would place an unreasonable burden on the well owner. Exemptions shall be granted for public water supply wells if pump testing will cause interruption of service to customers.

Pump tests shall not be required of wells with diameters greater than 36 inches and depths less than 30 feet. Pump tests shall not be required of collector-type wells or infiltration galleries. If your well meets one of these two requirements please let us know.

If you are interested in conducting the pump test yourself, you should first review the requirements at http://arcweb.sos.state.or.us/rules/OARS_600/OAR_690/690_217.html or ask that a copy of the rules be sent to you.

A copy of the pump test form has been included. If you have questions, if you are not the owner of a ground water permit or if you have moved, please call the Department at 503-986-0900.

Sincerely,

Diana Durbin
Water Rights Certificate Staff

C: Permit File



690-217-0050

Qualifications for Conducting Pump Tests

Only pump tests conducted by the well owner, a full-time employee of the well owner who routinely works with and is familiar with wells and pumps, or a qualified individual authorized by the well owner shall be accepted by the Director. Individuals in the following groups will be considered qualified and authorized provided they have significant experience conducting pump tests:

- (1) Oregon licensed water well constructors.
- (2) Oregon registered professional geologists or certified engineering geologists.
- (3) Certified water rights examiners.
- (4) Oregon registered professional engineers.
- (5) Individuals whose primary occupation involves, wholly or in significant part, pump installation, service or testing.

STATE OF OREGON

COUNTY OF COOS

PERMIT TO APPROPRIATE THE PUBLIC WATERS

THIS PERMIT IS HEREBY ISSUED TO

DELMER C. AND SUSAN M. ROBISON
ROUTE 1 BOX 2066
BANDON, OREGON 97411

PHONE: (541)347-2757

The specific limits and conditions of the use are listed below.

APPLICATION FILE NUMBER: G-14591

SOURCE OF WATER: A WELL AND A SUMP IN THE CROOKED CREEK BASIN

PURPOSE OR USE: CRANBERRY OPERATIONS ON 18.0 ACRES

MAXIMUM RATE: 0.412 CUBIC FEET PER SECOND, BEING 0.206 CFS FROM SUMP
WELL 1 AND 0.206 CFS FROM A WELL

PERIOD OF USE: YEAR ROUND

DATE OF PRIORITY: AUGUST 6, 1997

POINT OF DIVERSION LOCATION: SW 1/4 NE 1/4, SECTION 7, T29S, R14W, W.M.;
SUMP WELL #1 - 1640 FEET SOUTH & 1800 FEET WEST; WELL - 1640 FEET SOUTH
& 1860 FEET WEST BOTH FROM NE CORNER, SECTION 7

The amount of water diverted for CRANBERRY OPERATIONS, together with amounts secured under any other rights existing for the same lands, is limited as follows: For temperature control, 0.15 cubic foot per second per acre; For flood harvesting or pest control, 0.05 cubic foot per second per acre; For irrigation of cranberries, ONE-FORTIETH of one cubic foot per second and 3.0 acre-feet per acre for each acre irrigated during the irrigation season of each year. For the irrigation of any other crop, ONE-EIGHTIETH of one cubic foot per second and 2.5 acre-feet per acre for each acre irrigated during the irrigation season of each year.

Application G-14591 Water Resources Department

PERMIT G-13721

THE PLACE OF USE IS LOCATED AS FOLLOWS:

SE 1/4 NE 1/4 12.6 ACRES
NE 1/4 SE 1/4 5.4 ACRES
SECTION 7
TOWNSHIP 29 SOUTH, RANGE 14 WEST, W.M.

Measurement, recording and reporting conditions:

- A. Before water use may begin under this permit, the permittee shall install a meter or other suitable measuring device as approved by the Director. The permittee shall maintain the meter or measuring device in good working order, shall keep a complete record of the amount of water used each month and shall submit a report which includes the recorded water use measurements to the Department annually or more frequently as may be required by the Director. Further, the Director may require the permittee to report general water use information, including the place and nature of use of water under the permit.
- B. The permittee shall allow the watermaster access to the meter or measuring device; provided however, where the meter or measuring device is located within a private structure, the watermaster shall request access upon reasonable notice.

In the event of a request for a change in point of appropriation, an additional point of appropriation or alteration of the appropriation facility associated with this authorized diversion, the quantity of water allowed herein, together with any other right, shall not exceed the capacity of the facility at the time of perfection of this right.

If substantial interference with a senior water right occurs due to withdrawal of water from any well listed on this permit, then use of water from the well(s) shall be discontinued or reduced and/or the schedule of withdrawal shall be regulated until or unless the Department approves or implements an alternative administrative action to mitigate the interference. The Department encourages junior and senior appropriators to jointly develop plans to mitigate interferences.

The water user shall develop a plan to monitor and report the impact of water use under this permit on water levels within the aquifer that provides water to the permitted well(s). The plan shall be submitted to the Department within one year of the date the permit is issued and shall be subject to the approval of the Department. At a minimum, the

Application G-14591 Water Resources Department

PERMIT G-13721

plan shall include a program to periodically measure static water levels within the permitted well(s) or an adequate substitute such as water levels in nearby wells. The plan shall also stipulate a reference water level against which any water-level declines will be compared. If a well listed on this permit (or replacement well) displays a total static water-level decline of 10 or more feet over any period of years, as compared to the reference level, then the water user shall discontinue use of, or reduce the rate or volume of withdrawal from, the well(s). Such action shall be taken until the water level recovers to above the 10-foot decline level or until the Department determines, based on the water user's and/or the Department's data and analysis, that no action is necessary because the aquifer in question can sustain the observed declines without adversely impacting the resource or senior water rights. The water user shall in no instance allow excessive decline, as defined in Commission rules, to occur within the aquifer as a result of use under this permit.

STANDARD CONDITIONS

The wells shall be constructed in accordance with the General Standards for the Construction and Maintenance of Water Wells in Oregon. The works shall be equipped with a usable access port, and may also include an air line and pressure gauge adequate to determine water level elevation in the well at all times.

The use shall conform to such reasonable rotation system as may be ordered by the proper state officer.

Prior to receiving a certificate of water right, the permit holder shall submit the results of a pump test meeting the department's standards, to the Water Resources Department. The Director may require water level or pump test results every ten years thereafter.

Failure to comply with any of the provisions of this permit may result in action including, but not limited to, restrictions on the use, civil penalties, or cancellation of the permit.

This permit is for the beneficial use of water without waste. The water user is advised that new regulations may require the use of best practical technologies or conservation practices to achieve this end.

By law, the land use associated with this water use must be in compliance with statewide land-use goals and any local acknowledged land-use plan.

Application G-14591 Water Resources Department

PERMIT G-13721

The use of water shall be limited when it interferes with any prior surface or ground water rights.

The Director finds that the proposed use(s) of water described by this permit, as conditioned, will not impair or be detrimental to the public interest.

Actual construction of the well shall begin by June 8, 1999. Complete application of the water to the use shall be made on or before October 1, 2002. Within one year after complete application of water to the proposed use, the permittee shall submit a claim of beneficial use, which includes a map and report, prepared by a Certified Water Rights Examiner (CWRE).

Issued August 30, 1999

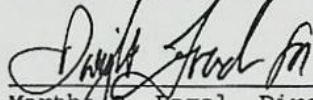
Martha C. Pagel, Director
Water Resources Department

Application G-14591
Basin 17

Water Resources Department
Volume 3 CROOKED CR & MISC
MGMT.CODE 7BG 7BR 7AG 7AR 3DW

PERMIT G-13721
District 19



Oregon Water Resources Department
PUMP TEST FORM COVER SHEET

Well Owner:

Name: _____
 Address: _____
 County: _____
 City: _____ State: _____ Zip: _____
 Original owner (from well log): _____

Well Location:

Township: _____ (N/S) Range: _____ (E/W)
 Section: _____ 1/4: _____ 1/16: _____ 1/64: _____
 Well depth: _____ Date drilled: _____
 Owners well no. (if any): _____
 POD ID: _____

Water Right Information:

Application: _____ Permit: _____ Certificate: _____
 Is this well listed on more than one water right? Yes If yes, list additional water rights below:
 Application: _____ Permit: _____ Certificate: _____
 Application: _____ Permit: _____ Certificate: _____

Pump Test:

Test Conducted by: _____ Well Owner? Yes
 Company: _____
 Address: _____ Date of Test: _____
 City: _____ State: _____ Zip: _____
 Daytime phone: _____

Method of discharge measurement (see our brochure for acceptable methods): _____
 Method of water-level measurement (pick one or enter other method used): _____
 Length of air line (if used): _____

Pump type (pick one or enter other method used): _____
 Was the pump test conducted during normal use of the well? Yes Note: _____

Are you aware of any wells, other than domestic or stock wells, pumping within 1000 feet of the tested well during the test or within 24 hours prior to the test? Yes Note: _____
 If yes, give approximate distances to each and approximate pumping rate of each. If possible, indicate if they were turned on or off during the test: _____

Is there a lake, stream or other surface water body within 1/4 mile of the tested well? Yes If yes, give approximate distance from the well and approximate elevation difference between the surface water and the well head. Approx. distance: _____ ft Approx. elevation difference: _____ ft

Well elevation is _____ surface water body.

Description of measuring point (e.g. top port of 1 inch port pipe, west side) _____

Measuring point distance _____ land surface _____ feet.

Static water level measurements: (A minimum of three measurements are required in the hour before pumping begins at no less than 20 minutes apart):

Time	Depth to water below meas. point	Depth to water below land surface
_____	_____	_____
_____	_____	_____
_____	_____	_____

Discharge measurements: (A discharge measurement is required at the start of pumping and at least once an hour during the test; additional measurements should be noted on the Pump Test Data Sheet):

Time	Discharge Rate	Discharge Units (e.g. gpm, cfs, etc)
_____	_____	_____
_____	_____	_____
_____	_____	_____
_____	_____	_____

Time pump turned on: Date _____ Time _____
 Time pump turned off: Date _____ Time _____
 Total pumping time: _____ hours _____ minutes

Note: Well must be idle for at least 16 hours prior to the test.

Additional forms can be obtained from our web site at: <http://www.wrd.state.or.us>

OWRD 2/9/2000

Required Signature: _____

FINAL PROOF SURVEY MAP IN THE NAME OF DELMER C. & SUSAN M. ROBISON

APPLICATION G - 14591

PERMIT G - 13721

SECTION 7, TOWNSHIP 29 SOUTH, RANGE 14 WEST, W.M.

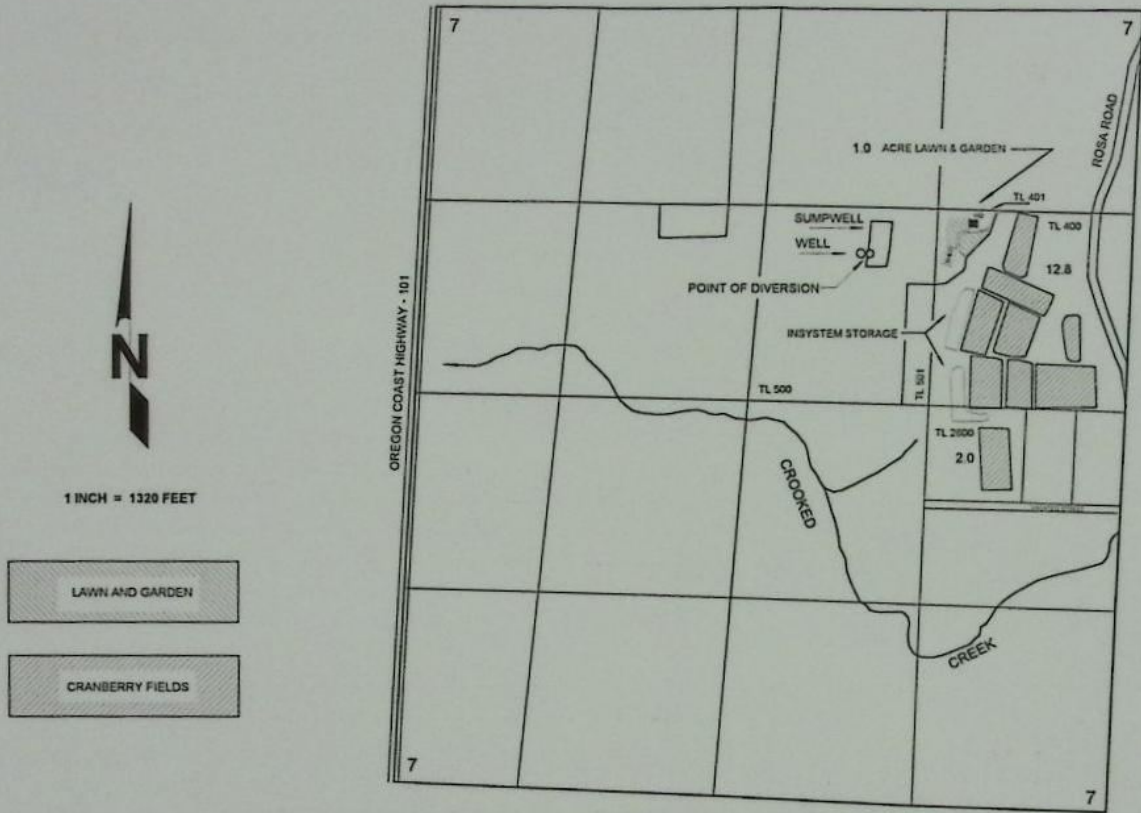

THE POINTS OF DIVERSION ARE LOCATED AS FOLLOWS:

- DRILLED WELL: 1655 FEET SOUTH AND 1920 FEET WEST;
- SUMPWELL: 1590 FEET SOUTH AND 1795 FEET WEST (CENTER OF SUMP); AND
- PUMP @ SUMP: 1665 FEET SOUTH AND 1860 FEET WEST;

ALL FROM THE NORTHEAST CORNER OF SECTION 7; BEING WITHIN THE SW¼ NE¼ OF SECTION 7, TOWNSHIP 29 SOUTH, RANGE 14 WEST, W.M., COOS COUNTY.

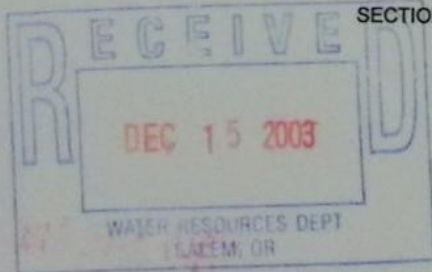

THE PURPOSE OF THIS MAP IS TO IDENTIFY THE LOCATION OF THE WATER RIGHT.
IT IS NOT INTENDED TO PROVIDE INFORMATION RELATIVE TO THE LOCATION OF
PROPERTY OWNERSHIP BOUNDARY LINES.



2004

Oregon Water Resources Department
October 2004 through September 2005
Annual Water Use - Monthly Quantities Form

2005

USER-ID 28024



Apps G 14591
R 72157

RECEIVED
NOV 14 2005
WATER RESOURCES DEPT
SALEM, OREGON

Facility <input type="checkbox"/>					
POD-ID <input type="checkbox"/>	51013	51014	48460		
October - 2004	1,013,640	1,480,200	1,486,520		
November - 2004					
December - 2004					
January - 2005					
February - 2005					
March - 2005					
April - 2005			379,695		
May - 2005	368,457	137,815	71,525		
June - 2005	371,487	222,340	270,480		
July - 2005	375,915	53,060	387,620		
August - 2005	381,395	1,438,756	684,070		
September - 2005	384,886	1,081,298	412,230		
TOTAL *	2,895,780	4,412,869	3,076,140		

* Describe the units of measure as G (gallons), KG (thousand gallons), MG (million gallons), CF (cubic feet), MCF (million cubic feet), or AF (acre-feet)

Describe method of measuring the water used: Flo meter. If use is irrigation, total number acres irrigated 10

I certify this information is true and accurate to the best of my knowledge.

Delmer C. Robison

Signature

owner

Title

Reporting Entity

11-10-05

Date

Delmer C. Robison

Name - Please Print

Please complete and mail to: Water Resources Department; Water Use Reporting Program;
725 Summer Street NE; Suite A, Salem, OR 97301-1271, or Fax 503-986-0902.



Oregon

Theodore R. Kulongoski, Governor

Water Resources Department

North Mall Office Building
725 Summer Street NE, Suite A
Salem, OR 97301-1271
503-986-0900
FAX 503-986-0904

October 18, 2005

DELMER C ROBISON,
ROBISON, SUSAN M
54048 ROSA ROAD
BANDON, OR 97411

REFERENCE: USER_ID 28024

Dear Water User:

We have appreciated your cooperation with the Water Use Reporting program in the past. And now, with the loss of the water use coordinator position through budget reductions, we hope you can help us even more. We are requesting all who need to report monthly quantities and have Internet access to report those quantities online through our website. For the time being, the water use reporting database will not be updated with new water right information. If you need to report on a new water right not in the reporting database, you will need to submit a hard copy form. A 2005 monthly quantities form is printed on the reverse you can copy for your use.

To report monthly quantities data online, go to our web page at www.wrd.state.or.us and click on the link 'Water Use Reporting' under 'current topics'. Then, click on 'Submit your water use report data' on the Water Use Reporting page. A logon screen then appears and you use your USER_ID for both the Username and Password. To submit data for a point of diversion, scroll down to the point of diversion and click on 'Insert' to add data for that diversion. Be sure to be careful to choose the correct units, enter the monthly amounts diverted, and then click the 'Update' button. You will then be given the opportunity to review the data for that diversion to make sure it is correct. Please do so, as once data has been submitted by clicking the 'Submit' button, you cannot edit it. Also, please remember to enter zeros if you did not use a diversion. At present, the system can receive data only for the 2005 water year (October 2004 – September 2005). If you wish to submit data for another year, you will need to submit a hard copy. Thank you in advance for your cooperation. The data you provide is valuable for water management in Oregon.

Finally, if you have small water rights (less than 0.1 cfs or 9.2 AF) and do not report monthly quantities for them, we will assume that you have used water according to those rights.

Yours truly,

Gary L. Ball, PE, PLS
Hydrographics/Measurement & Reporting Manager
Voice: 503-986-0831, Fax: 503-986-0902
Gary.L.BALL@wrd.state.or.us

2003

Oregon Water Resources Department
 October 2003 through September 2004
 Annual Water Use - Monthly Quantities Form

USER-ID 28024

2004

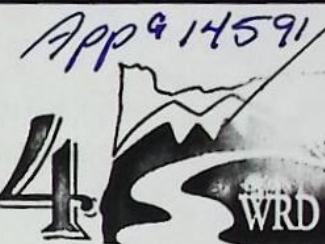

Facility <input type="checkbox"/> POD-ID <input type="checkbox"/>	51013 11160	51014 51073	48460 51074		
October - 2003	2,130,400	2,670,000	0		
November - 2003	0	0	0		
December - 2003	0	0	0		
January - 2004	0	0	0		
February - 2004	0	0	0		
March - 2004	0	0	0		
April - 2004	223,300	0	↑		
May - 2004	212,700	188,000	↓		
June - 2004	350,100	324,250			
July - 2004	616,100	636,500			
August - 2004	560,400	595,300			
September - 2004	340,600	614,500			
TOTAL *	4,433,600	5,028,550	3,713,666		

RECEIVED

NOV 17 2004

WATER RESOURCES DEPT
SALEM, OREGON

* Describe the units of measure as G (gallons), KG (thousand gallons), MG (million gallons), CF (cubic feet), MCF (million cubic feet), or AF (acre-feet)

Describe method of measuring the water used: Flow meter. If use is irrigation, total number acres irrigated 11
 I certify this information is true and accurate to the best of my knowledge.

Delmer C. Robison owner _____ 11-16-04
 Signature Title Reporting Entity Date

Delmer C. Robison
 Name - Please Print

Please complete and mail to: Water Resources Department; Water Use Reporting Program;
 725 Summer Street NE; Suite A, Salem, OR 97301-1271, or Fax 503-986-0902.



OREGON WATER RESOURCES DEPARTMENT SUMMARY OF WATER RIGHTS FOR WATER USE REPORT



Dear Water User: Water year 2004 has ended! All water use reports for October 2003 to September 2004 are requested to be submitted. During the past year we transferred our data to a new computer system, and have developed a website from which you may submit your data, if you so choose. In some cases the references numbers for points of diversion may have been changed. If this creates a problem for you, please contact me. If you would like to use the new site go to the web address listed below. You will not need to mail in this completed form. This information is important for water management in Oregon. Please, complete the form on the reverse side for the water rights listed below by December 31, 2004. If you have questions, or need more time please, contact me at 503-986-0833. Thank you for your attention to this matter. Mary Graine

DELMER C ROBISON
 ROBISON, SUSAN M
 54048 ROSA ROAD
 BANDON OR 97411

<http://www.wrd.state.or.us>

User-ID 28024
 Password: 28024

POD-ID	FACILITY	CERT	PERMIT	APPL	PRIORITY	USE	L/S	TWP	RANGE	SEC	Q/Q	RATE	SOURCE	TRIBUTARY TO
48460		0 G	13721 G	14591	8/6/1997	CR	L	29 S	14 W	7	SWNE	0.206 C	P SUMP WELL 1	CROOKED CR
48461		0 G	13721 G	14591	8/6/1997	CR	L	29 S	14 W	7	SWNE	0.206 C	P A WELL	CROOKED CR
51013		0 R	12003 R	72157	1/28/1992	CR	L	30 S	15 W	12	SWSE	2 A	P UNN STR/RES 1	CONNER CR
51014		0 R	12003 R	72157	1/28/1992	CR	L	30 S	15 W	12	SES2	5.1 A	P UNN STR/RES 2	CONNER CR



Oregon

Theodore R. Kulongoski, Governor

Water Resources Department

North Mall Office Building
725 Summer Street NE, Suite A
Salem, OR 97301-1271
503-986-0900
FAX 503-986-0904

October 27, 2004

(503) 986-0844

Delmer and Susan Robison
54048 Rosa Road
Bandon, OR 97411

Re: Water Level Monitoring Plan – Permit G-13721, file G-14591

Dear Delmer and Susan:

I have received your water-level measurement plan. I apologize for taking so long to reply, but I can approve the plan. Please note that the plan may be amended upon request or as directed, if appropriate. I will place a copy of the plan and this letter in the water rights file.

Please call me at the above number if you have any questions.

Sincerely,

Michael J. Zwart
Hydrogeologist

GROUND WATER MONITORING & REPORTING PLAN
for
DELMER AND SUSAN ROBISON.

DEC 15 2003

I. Purpose of Monitoring Plan:

The purpose of this plan is to fulfill the permit condition requirements as described on Application G - 14591, Permit G - 13721. This plan covers wells to be monitored, monitoring techniques and proposed reporting schedule.

II. Wells to be Monitored:

Well	State ID	Location
No. 1	None	Sumpwell: 1590 feet south and 1795 feet west from the northeast corner of Section 7, Township 29 South, Range 14 West, W.M.; Coos County.
No. 2	Coos 761	1655 south and 1920 feet west from the northeast corner of Section 7, Township 29 South, Range 14 West, W.M., Coos County.

III. Monitoring Schedule:

Static water level measurements for each well will be taken the first week in April and October (before harvest) each year.

IV. Method of Measurements:

The wells will be measured in the following manner:

1. The well will not be pumped for a minimum of 24 hours before the measurement is taken.
2. Measurements will be taken from the well head through the port in the sanitary seal or from a gage located within the sump near the pump.
3. Measurements will be made with a soil test water level measuring device w/identifying depth marks every foot or similar electric tape and by reading a tape or staff gage placed near the pump in the sumpwell.
4. The tenths and hundreds of a foot will be noted with a steel engineer's tape when using the electronic water level measuring device.

V. Reporting:

The measurements will be sent to the Oregon Water Resources Department's Ground Water/Hydrology Division (Department) within 30 days of the measurement. The reports will be submitted on forms approved by the Department .

VI. Personnel:

Measurements will be taken by Delmer Robison or his representative. Mr. Robison or his representative will be trained by either a CWRE, Mitch Lewis (Watermaster) or Department personnel on the use of the equipment.

VII. Duration:

This monitoring plan will begin in the spring of 2004 and continue until the Department notifies Mr. Robison of any changes they need for additional information or discontinue the program.

Since the earlier water levels submitted did not include the sumpwell, the applicant proposes that the April measurements become the base measurement for both the well and sumpwell. In this manner both can be monitored over time with the same base.

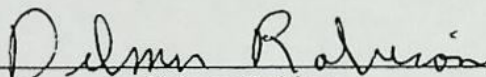

Delmer Robison

12-12-03
Date

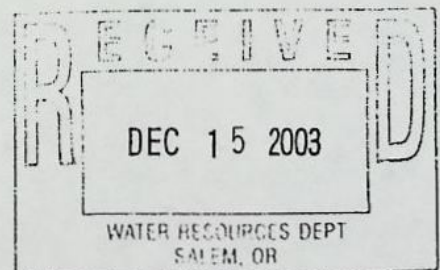

TO: Water Rights Section

SEPT 29, 1997

FROM: Groundwater/Hydrology Section D. Woodcock

Reviewer's Name

SUBJECT: Application G- 14591

GROUNDWATER/SURFACE WATER CONSIDERATIONS

1. PER THE _____ Basin rules, one or more of the proposed POA's is/is not within _____ feet/mile of a surface water source (_____) and taps a groundwater source hydraulically connected to the surface water.
2. BASED UPON OAR 690-09 currently in effect, I have determined that the proposed groundwater use
- a. ___ will, or _____ have the potential for substantial interference with the nearest
 - b. ___ will not _____ surface water source, namely CROOKED CR; or
 - * c. will if properly conditioned, adequately protect the surface water from interference:
 - i. The permit should contain condition #(s) 7B;
 - ii. ___ The permit should contain special condition(s) as indicated in "Remarks" below;
 - iii. ___ The permit should be conditioned as indicated in item 4 below; or
 - d. ___ will, with well reconstruction, adequately protect the surface from substantial interference.

GROUNDWATER AVAILABILITY CONSIDERATIONS

3. BASED UPON available data, I have determined that groundwater for the proposed use
- a. ___ will, or _____ likely be available in the amounts requested without injury to prior rights
 - b. ___ will not _____ and/or within the capacity of the resource; or
 - * c. will if properly conditioned, avoid injury to existing rights or to the groundwater resource:
 - i. The permit should contain condition #(s) _____;
 - ii. ___ The permit should contain special condition(s) as indicated in "Remarks" below;
 - iii. ___ The permit should be conditioned as indicated in item 4 below; or
- 4.
- a. ___ THE PERMIT should allow groundwater production from no deeper than _____ ft. below land surface;
 - b. ___ The permit should allow groundwater production from no shallower than _____ ft. below land surface;
 - c. ___ The permit should allow groundwater production only from the _____ groundwater reservoir between approximately _____ ft. and _____ ft. below land surface;
 - d. ___ Well reconstruction is necessary to accomplish one or more of the above conditions.
 - e. ___ One or more POA's commingle 2 or more sources of water. The applicant must select one source of water per POA and specify the proportion of water to be produced from each source.

REMARKS: CONDITION W/ 7B + 7A MODIFIED TO ALLOW FOR 10 FT TOTAL GW DECLINE (ATTACHED)

* REVIEW CONSIDERED ONLY WELL #1 (SUMP WELL) AND THE DRILLED WELL — SUMP WELL #2 IS BEING DROPPED AT APPLICANT'S REQUEST. SEE FAX OF 9-26-97 FROM JOHN YOUNGQUIST (IN FILE)

(Well Construction Considerations on Reverse Side)

14591

5. THE WELL which is the point of appropriation for this application does not meet current well construction standards based upon:
- a. ___ review of the well log;
 - b. ___ field inspection by _____;
 - c. ___ report of CWRE _____;
 - d. ___ other: (specify) _____
6. THE WELL construction deficiency:
- a. ___ constitutes a health threat under Division 200 rules;
 - b. ___ commingles water from more than one groundwater reservoir;
 - c. ___ permits the loss of artesian head;
 - d. ___ permits the de-watering of one or more groundwater reservoirs;
 - e. ___ other: (specify) _____
7. THE WELL construction deficiency is described as follows: _____
8. THE WELL
- a. ___ was, or _____ constructed according to the standards in effect at the time of
 - b. ___ was not _____ original construction or most recent modification.
 - c. ___ I don't know if it met standards at the time of construction.

RECOMMENDATION:

- A. ___ I recommend including the following condition in the permit:
"No water may be appropriated under terms of this permit until the well(s) has been repaired to conform to current well construction standards and proof of such repair is filed with the Enforcement Section of the Water Resources Department."
- B. ___ I recommend withholding issuance of the permit until evidence of well reconstruction is filed with the Enforcement Section of the Water Resources Department.
- C. ___ REFER this review to Enforcement Section for concurrence.

THIS SECTION TO BE COMPLETED BY ENFORCEMENT PERSONNEL

I concur in G/H's recommendation A or B above relating to conditioning or withholding the permit

_____, 199____
(Signature)

I do not concur in G/H's recommendation A or B above relating to conditioning or withholding the permit for the following reasons: _____

_____, 199____
(Signature)

7A NON-SEASONAL USE CONDITION

The water user shall develop a plan to monitor and report the impact of water use under this permit on water levels within the aquifer that provides water to the permitted well(s). The plan shall be submitted to the Department within one year of the date the permit is issued and shall be subject to the approval of the Department. At a minimum, the plan shall include a program to periodically measure static water levels within the permitted well(s) or an adequate substitute such as water levels in nearby wells. The plan shall also stipulate a reference water level against which any water-level declines will be compared. If a well listed on this permit (or replacement well) displays a total static water-level decline of 25 or more feet over any period of years, as compared to the reference level, then the water user shall discontinue use of, or reduce the rate or volume of withdrawal from, the well(s). Such action shall be taken until the water level recovers to above the 25-foot decline level or until the Department determines, based on the water user's and/or the Department's data and analysis, that no action is necessary because the aquifer in question can sustain the observed declines without adversely impacting the resource or senior water rights. The water user shall in no instance allow excessive decline, as defined in Commission rules, to occur within the aquifer as a result of use under this permit.

Reference
wl 10 ft

Comment (Internal use only)

This is a resource protection condition for non-seasonal uses such as municipal or industrial. The plan submitted by the water user will likely be reviewed by the hydrogeologist that recommended the condition. The condition does not require the water level data to be submitted. The approved plan should specify data requirements. The plan should have a clause in it that allows the changes to be made at a later date. This would allow the plan to be adjusted to changing conditions. One of the criteria for excessive decline is 50 feet of water level decline. The last sentence of the condition indicates that a maximum of 50 feet of decline would be allowed under current rules.

WATER RESOURCES DEPARTMENT MEMORANDUM

TO: Ground Water/Hydrology Date SEPT 26, 97
 FROM: Doug Woodcock
 SUBJECT: Groundwater Application G- 14591

Applicant(s) seek 12.5 gpm (_____ cfs) from ONE SWAMP ONE DRAIN wells in the S. COAST basin
 Applicants Name: DELMER ROBINSON CROOKED CR. sub basin
 Proposed Use: CRAN. WPPS sub basin

Well 1 WRD# --- T 29S R 14W S 7 QQ SWNE County COOS
 Legal Description 1640'S x 1800' W FROM NE COR SEC 7
 Well is ~ 1320 ft from CROOKED CR (river/stream)
 Well is _____ ft from _____ (river/stream)
 Well Elevation ~ 120 ft River/Stream elevation 60 ft.
 Well Elevation - River/Stream elevation _____ ft.
 Well depth 20 ft SWL _____ ft on _____
 Sealed to _____ ft Depth first water found _____ ft
 Cased to _____ ft Perforations/screens _____ ft
 Lined to _____ ft Perforations/screens _____ ft
 Well test and types _____
 (Confined/Semi-confined/Unconfined) Direct hydraulic connection? YES / NO
 Potential to cause substantial interference? UNLIKELY

Well 1 WRD# COOS 761 T 29S R 14W S 7 QQ SWNE County _____
 Legal Description 1640'S x 1800' W OF NE COR SEC 7
 Well is 1340 ft from CROOKED CR (river/stream)
 Well is _____ ft from _____ (river/stream)
 Well Elevation 120 ft River/Stream elevation 60 ft.
 Well Elevation - River/Stream elevation 60 ft.
 Well depth 44 ft SWL _____ ft on _____
 Sealed to 20 ft Depth first water found _____ ft
 Cased to 20 ft Perforations/screens 20-40 ft
 Lined to _____ ft Perforations/screens _____ ft
 Well test and types 159PM AIR TEST
 (Confined/Semi-confined/Unconfined) Direct hydraulic connection? YES / NO
 Potential to cause substantial interference? UNLIKELY

Comments: REVIEW EXCLUDES SWAMP WELL #2 WHICH WAS DROPPED BY APPLICANT (WITHIN 1000' OF CROOKED CR). WELLS ARE DEVELOPED IN MARINE TERRACE SANDS. GW IS ASSUMED TO BE IN HYDRAULIC CONNECTION W/ LOCAL SW. THESE WELLS ARE UNLIKELY TO HAVE DIRECT INTERFERENCE POTENTIAL DUE TO DISTANCE TO SW (1/4 MI), LOW HYDRAULIC CONDUCTIVITY IN THIS AREA, AND THE RECYCLING OF WATER COMMON TO CRANBERRY OPERATIONS

References Used: GOLDER REPORT 1996

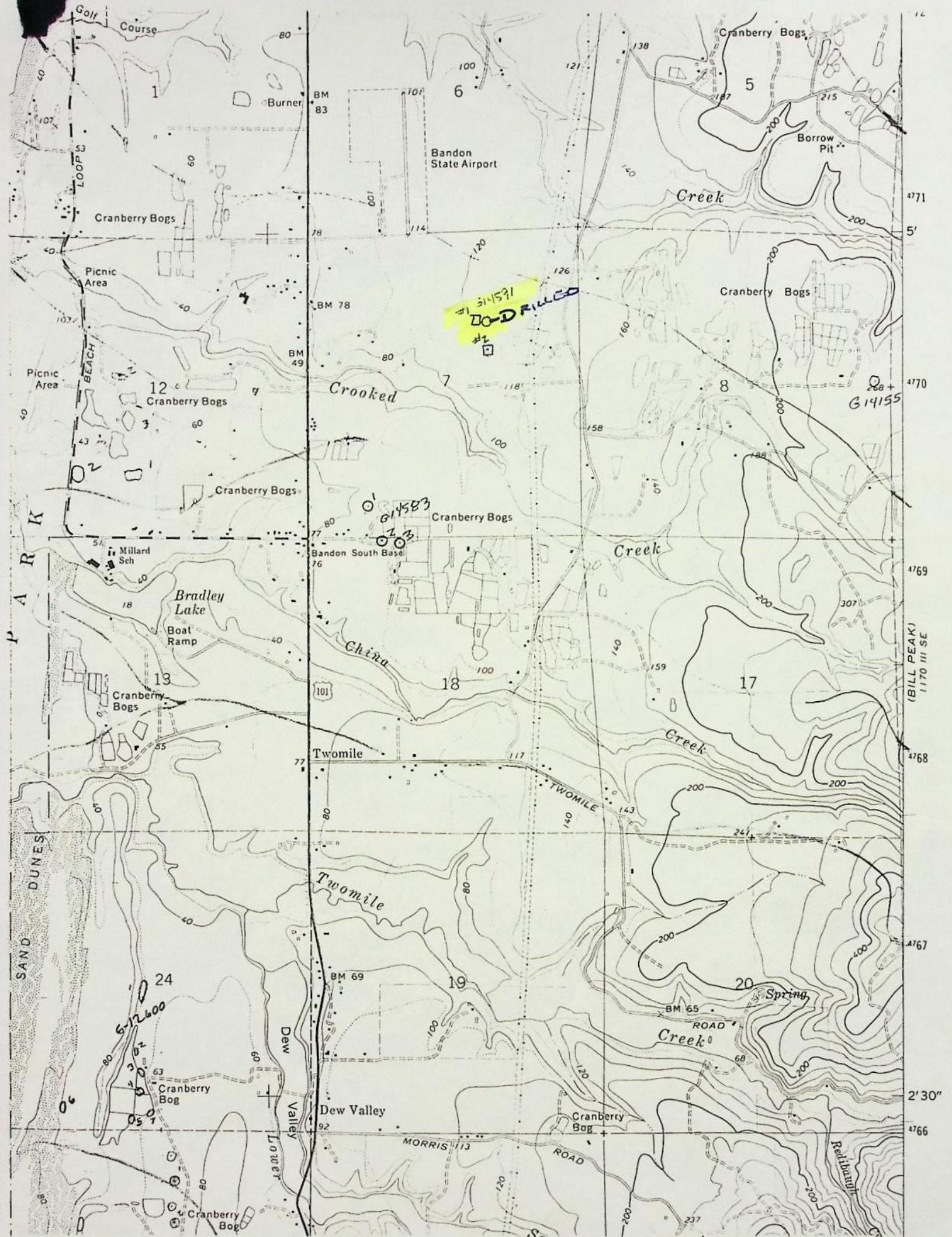

#1 614591
#2 614583

614583

612600

(BILL PEAK)
1170 III SE

Wells in the vicinity of application G 14591

- Application well(s) in this 1/4-1/4 section
- Well(s) identified in this section from OWRD's well log database within 1 mi. radius of application well(s)
- Well(s) identified in this 1/4-1/4 section from OWRD's well log database within 1 mi. radius of application well(s)
- ⊗ Permitted well(s) in this 1/4-1/4 section within 1 mi. radius of application well(s)
- Conditioned, permitted well(s) in this 1/4-1/4 section within 5 mi. radius of application well(s)
- ▲ OWRD Observation well and well-id within 5 mi. radius of application well(s)
- Critical GW Area
- - - Regulated GW Area

TAKE TO JOHN
 Youngquist then
 TAKE TO DENVER
 9-25-97

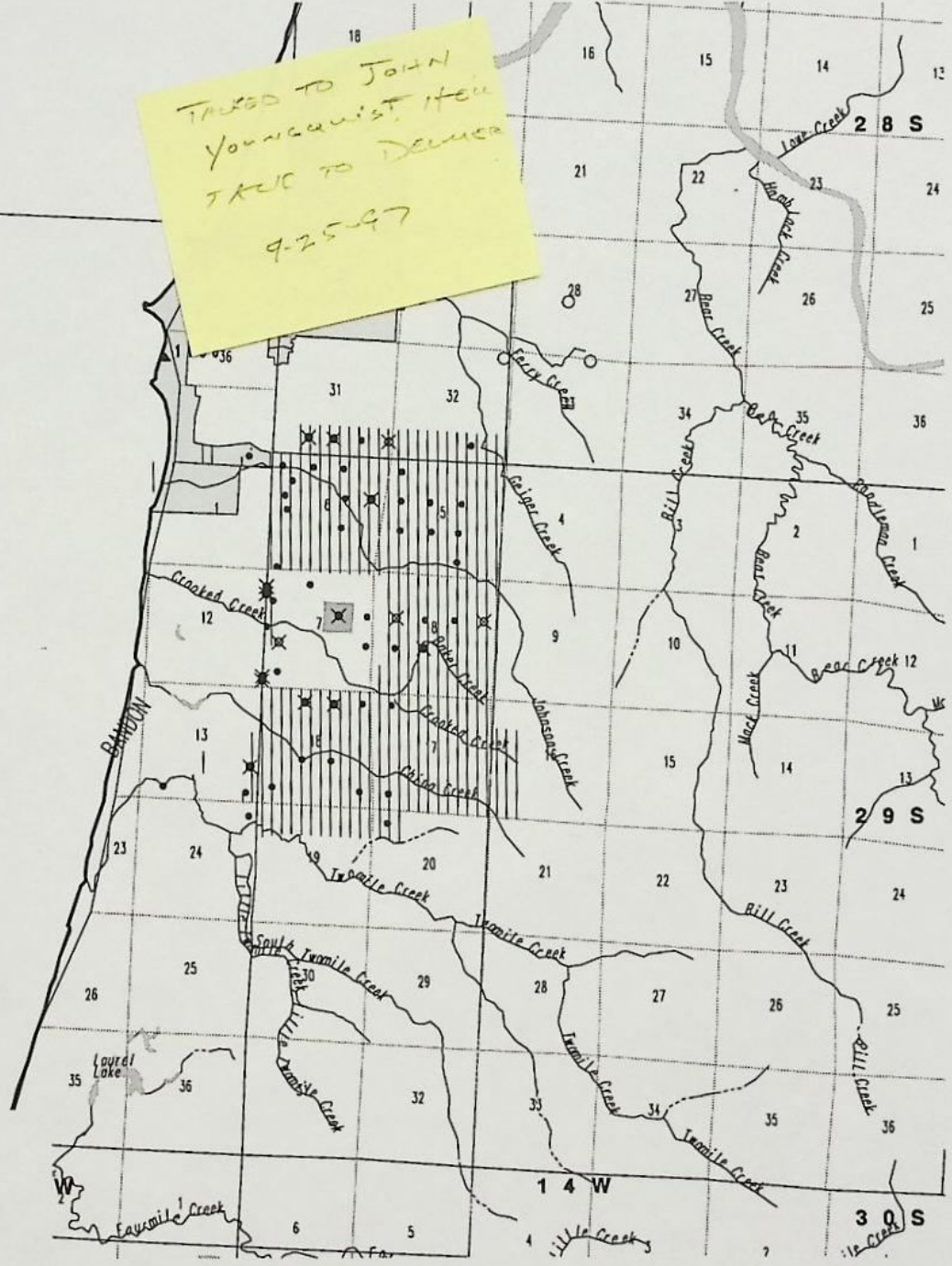

WELLS WITHIN 1 MILE OF G 14591

DO	154
IM	4
IR	5
MO	120

Wells in the vicinity of application G 14591

- Application well(s) in this 1/4-1/4 section
- Well(s) identified in this section from OWRD's well log database within 1 mi. radius of application well(s)
- Well(s) identified in this 1/4-1/4 section from OWRD's well log database within 1 mi. radius of application well(s)
- ⊗ Permitted well(s) in this 1/4-1/4 section within 1 mi. radius of application well(s)
- Conditioned, permitted well(s) in this 1/4-1/4 section within 5 mi. radius of application well(s)
- ▲ OWRD Observation well and well-id within 5 mi. radius of application well(s)
- Critical GW Area
- Regulated GW Area

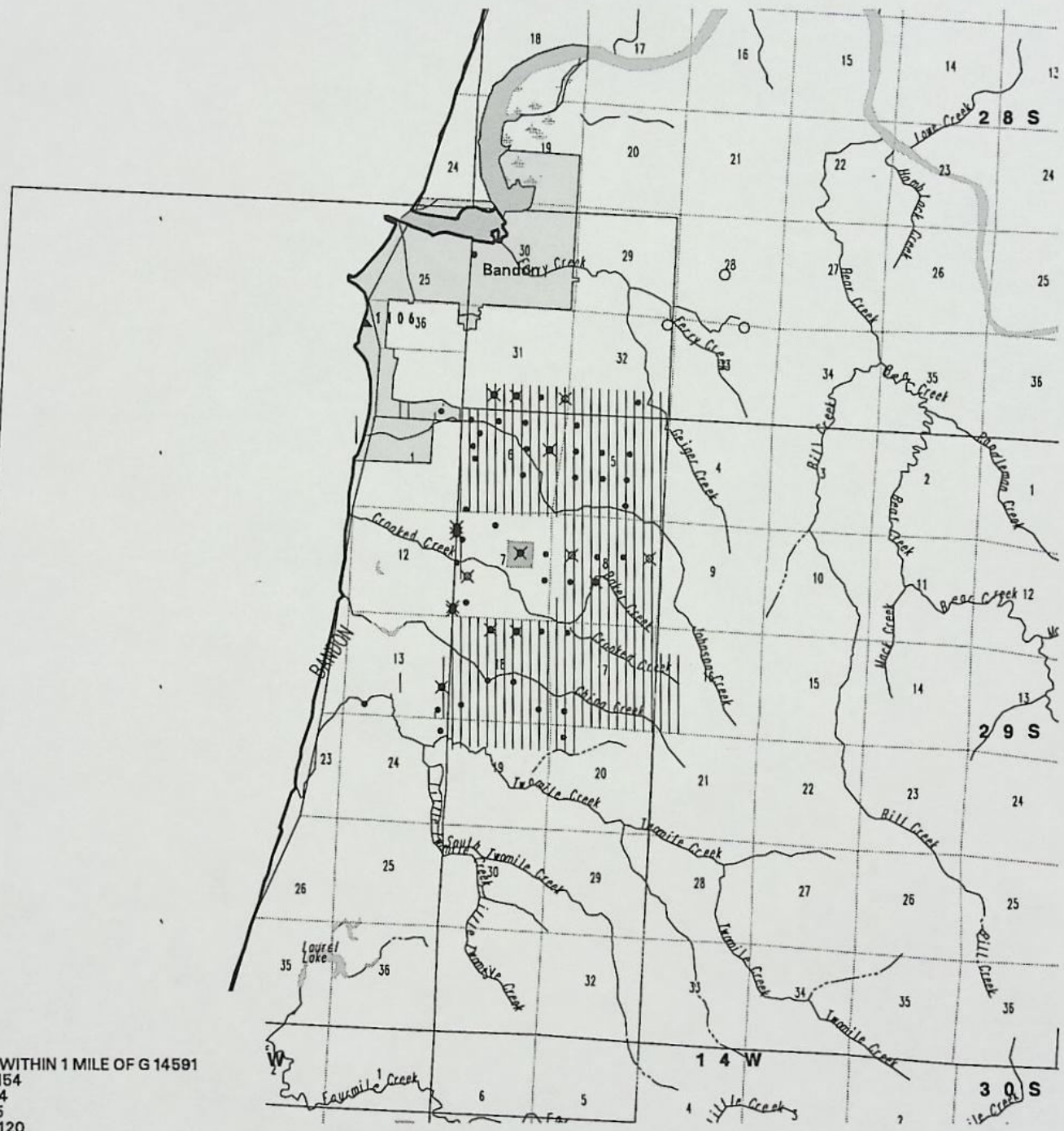

WELLS WITHIN 1 MILE OF G 14591

DO	154
IM	4
IR	5
MO	120

PERMITTED WELLS WITHIN 1 MILE OF APPLICATION G 14591

\$RECNO	APPLICATION	PERMIT	LOC-QQ	USE	RATE	DIV-UNITS
1	G	12087	G 11084	29.00S14.00W 6SENE CR	2.2500	C
2	G	12101	G 11390	29.00S14.00W 7SWNE CR	0.2000	C
2	G	12101	G 11390	29.00S14.00W 7SWNE CR	0.4000	C
3	G	7866	G 7778	29.00S14.00W 8SWNW CR	0.1400	C
3	G	7866	G 7778	29.00S14.00W 8SWNW IS	0.1400	C
3	G	7866	G 7778	29.00S14.00W 8SWNW TC	0.1400	C
4	G	12603	G 12265	29.00S14.00W 8SENE CR	1.7100	C
5	G	6558	G 6346	29.00S14.00W 7NWSW CH	0.0700	C
5	G	6558	G 6346	29.00S14.00W 7NWSW FR	0.0700	C
5	G	6558	G 6346	29.00S14.00W 7NWSW IR	0.0500	C
6	G	12157	G 12652	29.00S14.00W 8NESW CR	0.1160	C
7	G	5399	G 5324	29.00S14.00W18NENW CH	0.0330	C
7	G	5399	G 5324	29.00S14.00W18NENW FR	0.0330	C
7	G	5399	G 5324	29.00S14.00W18NENW IS	0.0330	C
7	G	10681	G 9844	29.00S14.00W18NENW FR	0.8200	C
7	G	10681	G 9844	29.00S14.00W18NENW IS	0.1400	C
7	G	12175	G 12120	29.00S14.00W18NENW CR	0.5730	C
8	G	10765	G 9860	29.00S14.00W18NWNE FR	0.3900	C
8	G	10765	G 9860	29.00S14.00W18NWNE IS	0.0700	C
8	G	12175	G 12120	29.00S14.00W18NWNE CR	0.5730	C
9	G	11955	G 10938	29.00S15.00W12NWNW IR	0.0100	C
10	G	13233	G 12268	29.00S15.00W12SESW CR	0.8000	C
10	G	13233	G 12268	29.00S15.00W12SESW CR	1.0000	C
11	G	13251	G 12833	29.00S15.00W13NWSW CR	1.5000	C
12	G	3380	G 3233	28.00S14.00W31SWSW TC	1.1700	C
13	G	3380	G 3233	28.00S14.00W31SESW TC	1.1700	C
14	G	4616	G 4339	28.00S14.00W31SESE AG	0.0600	C
14	G	4616	G 4339	28.00S14.00W31SESE IR	0.0300	C
14	G	4616	G 4339	28.00S14.00W31SESE TC	0.1800	C

CONDITIONED WELLS WITHIN 5 MILES OF APPLICATION G 14591

\$RECNO	APPLICATION	PERMIT	LOC-QQ	CONDITION-CODE
1	G	11414	G 10520	28.00S14.00W28NESW 10A
1	G	11414	G 10520	28.00S14.00W28NESW 10A
1	G	11414	G 10520	28.00S14.00W28NESW 10A
1	G	12181	G 11382	28.00S14.00W28NESW
1	G	12181	G 11382	28.00S14.00W28NESW
2	G	12422	G 11437	28.00S14.00W32NENE XXG
3	G	11867	G 11254	28.00S14.00W33NWNE 3D

APPLICATION G 14591 FALLS WITHIN THESE QUAD(S)

BANDON

CLAIM OF BENEFICIAL USE AND SITE REPORT

IN THE NAME OF DELMER C. & SUSAN M. ROBISON

APPLICATION G-14591

PERMIT G-13721

SECTION 7, TOWNSHIP 29 SOUTH, RANGE 14 WEST, W.M.

GENERAL INFORMATION

The methods used to determine the information contained in this document are as follows:

1. Examination of Assessor's map - Section 7, Township 29 South, Range 14 West, W.M.;
2. Examination of Aerial Photograph for Section 7, Township 29 South, Range 14 West;
3. Examination of Permit G-13721 in the name of Delmer C. & Susan M. Robison;
4. On site survey, September 11 and 23, 2003; and
5. Interview with Delmer Robison on September 11 and 23, 2003.

SOURCE

The source of water for cranberry operations is a sump well.
The drilled well is used only for mixing chemicals and the use is less than 5,000 gallons per day.

POINT OF DIVERSION

The center of the sumpwell is located 1590 feet south and 1795 feet west;
the pump @ the sumpwell is located 1665 feet south and 1860 feet west; and
the drilled well is located 1665 feet south and 1920 feet west; all
from the northeast corner of Section 7; being within the SW $\frac{1}{4}$ NE $\frac{1}{4}$ of Section 7,
Township 29 South, Range 14 West, W.M.; Coos County.

USE

The use of water is cranberry operations on 14.8 acres and 1 acre irrigation of lawn
and ornamental plants around the house.

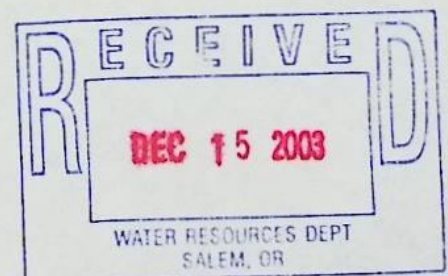

PLACE OF USE

Township	Range	Section	¼ ¼ Section	Tax Lot	Acres
29 S	14 W	7	SE¼ NE¼	400	12.8 Acres - Cranberry Operations
			NE¼ SE¼	2600	2.0 Acres - Cranberry Operations
			SE¼ NE¼	401	1 Acre Irrigation

DIVERSION WORKS AND DELIVERY SYSTEM

Drilled Well:

This should be an exempt use. For the record, there is a 1 hp submersible pump installed in the well.

Sump Well:

Motor: Baldor Motor 25 hp 240 Volt
Spec.: 39K061W639 Cat: JFM2516T
Other numbers not legible

Pump: Berkeley Pump Model: B32PC S/N: M6419
7" impeller 3" intake x 2" outlet

Meter: Global Electronic Model: IF200 Serial: 30354
6" - located on the intake to the pump sweep hand in G.P.M.
Totalizer in millions of gallons.

There is a 6" PVC pipe on the intake and a manifold immediately after the pump which has 4 - 4" pipes to each field. The 14.8 acres is divided into quarters. There is a 4" PVC line from the pump to each quarter. At the edge of the field, the line is reduced to a 3" PVC into the field, then to a 2" PVC then to 1½" PVC. The uprights are 1" PVC with rainbird 14-B sprinklers with 1/8" nozzles. The whole system is buried. He has a total of approximately 696 sprinklers.

Lift to pump: 10' to 16' (varies with water level in sump)
Lift to fields: -1' to 20'

System Calculations are attached.

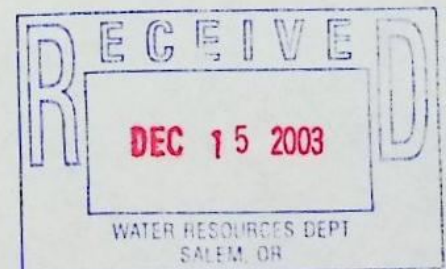

Lawn and Garden system:

A 2" PVC line comes off one of the 4 inch lines. Water is delivered to 1" risers to the grounds around the house. Water is applied by rainbird 14-B sprinklers. There are 10 sprinklers for this system. This system is buried.

PERMIT CONDITIONS

There are several permit conditions associated with G - 13721. Each is described below and the action taken:

1. Measurement, recording and reporting:
The applicant has a meter installed. He has kept annual records this last year, however, he has not submitted them to the Oregon Water Resources Department.

The applicant will, beginning in 2004, keep monthly records and submit them in November immediately after the harvest.

2. Ground Water Monitoring Plan:

The applicant has submitted a proposed Monitoring Plan to Doug Woodcock for approval. A copy of this plan is attached.

The applicant has been submitting ground water level readings for some time. While he did not have a plan, he was submitting ground water levels for the well. To date he has not submitted any sumpwell levels.

All other permit conditions and standard conditions have been met.

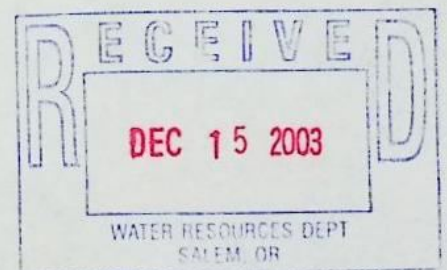

CERTIFICATION

The Final Proof Survey and inspection of the use as found to be completed under the terms and conditions of Permit G-13721, as described, were completed under the direction of Kenna Clay Jordan, Certified Water Right Examiner No. 431, on September 11 and 23, 2003, and the facts contained in this report and accompanying Final Proof Map are correct to the best of my knowledge.

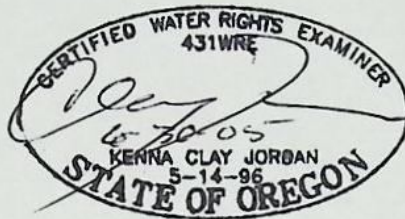

We, Delmer and Susan Robison, agree to the findings of Kenna Clay Jordan, Certified Water Right Examiner No. 431, and do submit this site report and map as Claim of Beneficial Use of the water as provided under the terms and conditions of the Permit.

Delmer Robison
Signature

12-12-03
Date

Susan M. Robison
Signature

12-12-03
Date

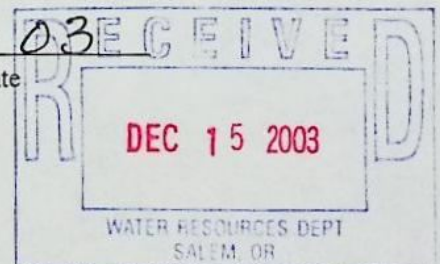

JORDAN ENGINEERING

460 Jordan Lane
Roseburg, Oregon 97470
Phone (541) 673-1931

Job DELMER C. & SUSAN M. ROBISON
CALCULATION APPENDIX

Calc. by Clay Date 9-19-03 No. 1 of 1

FINAL PROOF:

PERMIT G-13721

APPLICATION G-14591

14.5 AC

0.175 CFS/AC (RATE)

2.538 CFS TOTAL

System at Sump WELL:

25 HP

6.61 Pump EFF

16' = 10' + 1 1/2' HEAD

46.2' = (2.31) 20psi ASSUMED

System at FIELDS:

696 - 1/8" ϕ SPRINKLERS

PUMP

$$Q = \frac{25(6.61)}{16' + 46.2'} = 2.66 \approx$$

SPRINKLERS

$$Q = \frac{696(1.19)}{449} = 2.66$$

2.66 \approx 2.538 OK

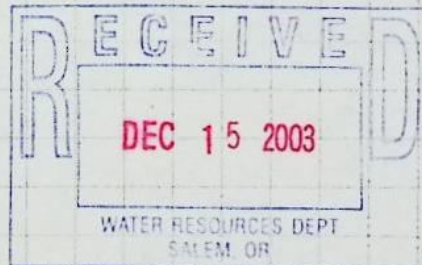
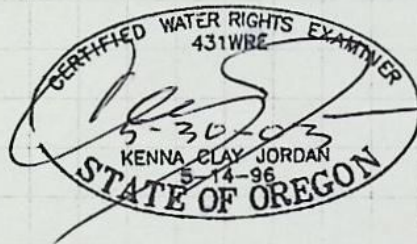

0005

STATE OF OREGON
WATER WELL REPORT
(as required by ORS 837.745)



RECEIVED

JUL - 7 1993

0005 761 295/14w/ 50992

WATER RESOURCES DEPT.

(1) OWNER: Name Delmer Robison Well Number SALEM
Address Rt 1 Box 2066
City Bandon State OR Zip 97411

LOCATION OF WELL by legal description:
County 0005 Latitude _____ Longitude _____
Township 29 N. of Range 14 S. of
Section 07 SW 1/4 NE 1/4
Tax Lot 120650 Block _____ Subdivision _____
Street Address of Well (or nearest address) SAMEL #6

(2) TYPE OF WORK:
 New Well Deepen Recondition Abandon

(3) DRILL METHOD:
 Rotary Air Rotary Mud Cables
 Other _____

(4) PROPOSED USE:
 Domestic Community Industrial Irrigation
 Thermal Injection Other _____

(5) BORE HOLE CONSTRUCTION:
Special Construction approval Yes No Depth of Completed Well 44 ft.
Explosives used Yes No Type _____ Amount _____

HOLE		SEAL		Amount	
Diameter	From To	Material	From To	in lbs. or pounds	
	9 0 20	Cement	20 0 9		
	2 1/2 20 44				

How was seal placed: Method A B C D E
 Other _____
Backfill placed from _____ ft. to _____ ft. Material _____
Gravel placed from 44 ft. to 20 ft. Size of gravel recycled

(6) CASING/LINER:

Casing/Liner	Diameter	From	To	Gauge	Steel	Plastic	Welded	Threaded
	4 1/2	42	20	30006	<input type="checkbox"/>	<input checked="" type="checkbox"/>	<input type="checkbox"/>	<input type="checkbox"/>
Line:					<input type="checkbox"/>	<input type="checkbox"/>	<input type="checkbox"/>	<input type="checkbox"/>

(7) PERFORATIONS/SCREENS:

Perforations Method _____
 Screens Type Hydrophilic Material PVC

From	To	Slot size	Number	Diameter	Tele/pipe size	Casing	Line
20	40	10/10		4 1/2	4 1/2	<input type="checkbox"/>	<input type="checkbox"/>

(8) WELL TESTS: Minimum testing time is 1 hour

Pump Bailor Air Flowing Artesian

Yield gal/min	Drawdown	Drift stem at	Time
15		44	1 hr.

(10) STATIC WATER LEVEL:
5 ft. below land surface Date 6/1
Artesian pressure _____ lb. per square inch. Date _____

(11) WATER BEARING ZONES:

Depth at which water was first found 9

From	To	Estimated Flow Rate
18	40	15

(12) WELL LOG:

Ground elevation _____

Material	From	To
Brown sandy clay	0	9
Brown sand	9	40
Blue sand clay	40	44

Date started 6/7/93 Completed 6/9/93
(Unbonded) Water Well Constructor Certification:
I certify that the work I performed on the construction, alteration, or abandonment of this well is in compliance with Oregon well construction standards, used and information reported above are true to my best knowledge and belief.

Signed _____ WWC Number _____
Date _____

(Bonded) Water Well Constructor Certification:
I accept responsibility for the construction, alteration, or abandonment of this well during the construction dates reported above. All work performed during this time is in compliance with Oregon well construction standards. It is true to the best of my knowledge and belief.

Signed Samuel #6 WWC Number _____
Date 7/1/93

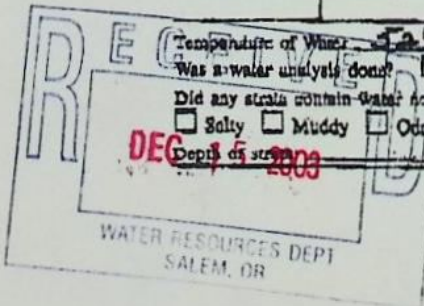

GROUND WATER MONITORING & REPORTING PLAN
for
DELMER AND SUSAN ROBISON.

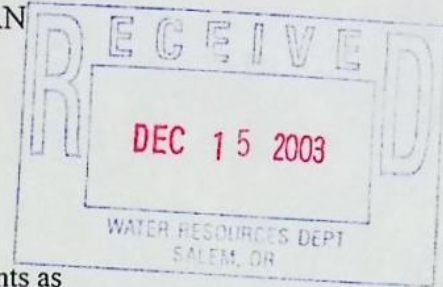

I. Purpose of Monitoring Plan:

The purpose of this plan is to fulfill the permit condition requirements as described on Application G - 14591, Permit G - 13721. This plan covers wells to be monitored, monitoring techniques and proposed reporting schedule.

II. Wells to be Monitored:

Well	State ID	Location
No. 1	None	Sumpwell: 1590 feet south and 1795 feet west from the northeast corner of Section 7, Township 29 South, Range 14 West, W.M.; Coos County.
No. 2	Coos 761	1655 south and 1920 feet west from the northeast corner of Section 7, Township 29 South, Range 14 West, W.M., Coos County.

III. Monitoring Schedule:

Static water level measurements for each well will be taken the first week in April and October (before harvest) each year.

IV. Method of Measurements:

The wells will be measured in the following manner:

1. The well will not be pumped for a minimum of 24 hours before the measurement is taken.
2. Measurements will be taken from the well head through the port in the sanitary seal or from a gage located within the sump near the pump.
3. Measurements will be made with a soil test water level measuring device w/identifying depth marks every foot or similar electric tape and by reading a tape or staff gage placed near the pump in the sumpwell.
4. The tenths and hundreds of a foot will be noted with a steel engineer's tape when using the electronic water level measuring device.

V. Reporting:

The measurements will be sent to the Oregon Water Resources Department's Ground Water/Hydrology Division (Department) within 30 days of the measurement. The reports will be submitted on forms approved by the Department.

VI. Personnel:

Measurements will be taken by Delmer Robison or his representative. Mr. Robison or his representative will be trained by either a CWRE, Mitch Lewis (Watermaster) or Department personnel on the use of the equipment.

VII. Duration:

This monitoring plan will begin in the spring of 2004 and continue until the Department notifies Mr. Robison of any changes they need for additional information or discontinue the program.

Since the earlier water levels submitted did not include the sumpwell, the applicant proposes that the April measurements become the base measurement for both the well and sumpwell. In this manner both can be monitored over time with the same base.

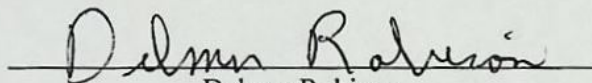
Delmer Robison

12-12-03
Date

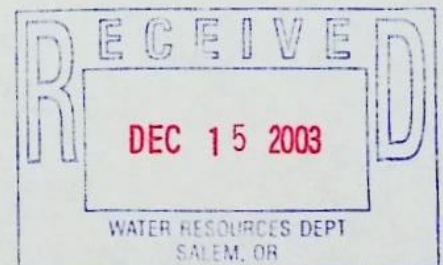

Date: Thu, 02 Oct 2003 14:07:04 -0700
From: John Youngquist <mjywater@wizzards.net>
X-Mailer: Mozilla 4.7 [en]C-CCK-MCD NSCPCD47 (Win98; I)
X-Accept-Language: en
To: Stephen.C.BROWN@wrd.state.or.us
Subject: Late Final Proofs

Steve:

As we discussed earlier, the following final proof surveys and claims of beneficial use will be a little late:

Application	Permit	Name
G14591	G-13721	Delmar Robison
S-81959	53419	Kent Shane
R-81960	R-12494	Kent Shane

Thank you for your consideration in this matter. I trust you will enjoy your new office. Almost anything would be an improvement from your last office.

John Youngquist

RECEIVED

OCT 15 2002

WATER RESOURCES DEPT.
SALEM, OREGON

Form C (690-9-77)

IMPORTANT—This form is a notice to the Water Resources Director that permittee is ready to make final proof to the extent to which the water has actually been applied to the intended use under the terms of the permit. Permittee is cautioned that Certificate of Water Right will be issued based on the extent of the quantity and use as determined by the final proof inspection and survey which will be made in response to the filing of this Form C.

NOTE: In the case of an irrigation permit, this Form C should not be mailed to the Water Resources Department until all of the land described in the permit, which it is intended to irrigate under this permit at any time, has actually been irrigated.

Fill out, detach and mail to the Water Resources Department, Salem, OR 97310, when all of the water has been applied.

Application No. 6-14591

NOTICE OF COMPLETE APPLICATION OF WATER TO A BENEFICIAL USE

I, Delmar Robison, the holder of Permit No. 6-13721

to appropriate the public waters of the state of Oregon, completely applied the waters to a beneficial use in accordance with the terms of said permit, on the 1st day of October, 2002

Remarks:

IN WITNESS WHEREOF, I have hereunto set my hand this 11th day of October, 2002

Delmar E. Robison
(Signature of Applicant)

54048 ROSA RD Bandon, OR 97411
(Address)

D. C. & Sue Robison
Cranflora Acres
54048 Rosa Rd.
Bandon, OR 97411-8296

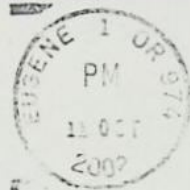

Water Resources Dept.
158 12th street NE
Salem, Or. 97310-0210

97301+4172





1999

Oregon Water Resources Department
October 1999 through September 2000
Annual Water Use - Monthly Quantities Form

App: 6-14591, 72157

28024

USER-ID RECEIVED

2000
JAN 18 2001
WATER RESOURCES DEPT.
SALEM, OREGON



CR Gallons

Facility <input type="checkbox"/>	48460/48461	Pump 1			
POD-ID <input type="checkbox"/>	6-14591	51013/51014 CR			
October - 1999					
November - 1999					
December - 1999	2000				
January - 2000					
February - 2000	N				
March - 2000		15,832,320			
April - 2000	USED				
May - 2000					
June - 2000					
July - 2000	T				
August - 2000	NO				
September - 2000		18,345,387			
TOTAL *		2,513,067			

* Describe the units of measure as G (gallons), KG (thousand gallons), MG (million gallons), CF (cubic feet), MCF (million cubic feet), or AF (acre-feet)

Describe method of measuring the water used: meter. If use is irrigation, total number acres irrigated 5.20

I certify this information is true and accurate to the best of my knowledge.

Delmer C Robison owner 1-16-01
Signature Title Reporting Entity Date

Delmer C. Robison
Name - Please Print

Please complete and mail to: Water Resources Department; Water Use Reporting Program;
158 12th Street NE; Salem, OR 97310-0210

Oregon Water Resources Department
Water Rights Division

Water Rights Application
Number G-14591

Final Order

Application History

On August 6, 1997, DELMER C. AND SUSAN M. ROBISON submitted an application to the Department for a water use permit. The Department issued a Proposed Final Order on February 17, 1998. The protest period closed April 3, 1998, and no protest was filed.

The proposed use would not impair or be detrimental to the public interest, but the Department's continuing evaluation reveals that the Proposed Final Order requires modification to correctly describe the date by which construction must begin. Construction must begin within one year of the issuance of this Final Order.

Order

Upon payment of outstanding permit recording fees, Application G-14591 shall be approved as modified above and as conditioned in the attached draft permit.

Additional Permit recording fees are required in the amount of \$25.00. Said fees are due and payable no later than 60 days from the date of this Final Order. Failure to pay the required permit recording fees within 60 days from the date of this Final Order will result in the proposed rejection of Application G-14591.

DATED June 8, 1998

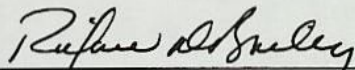

Martha O. Pagel, Director

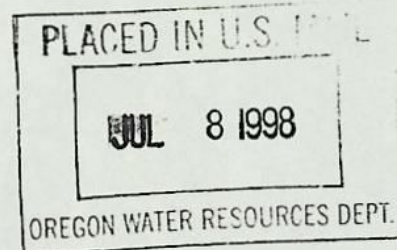

Appeal Rights

Under the provisions of ORS 537.170 and ORS 537.622, the applicant may request a contested case hearing by submitting the information required for a protest under ORS 537.153(6) or ORS 537.621(7) to the Department within 14 days after the date of mailing of this order as shown below. If a contested case hearing is requested, the Department must schedule one. In the contested case hearing, however, only those issues based on the above modifications to the proposed final order may be addressed.

This document was prepared by Laura Snedaker. If you have any questions about any of the statements contained in this document she is most likely the best person to answer your questions. You can reach her toll free within Oregon at 1-800-624-3199 extension 331. Outside of Oregon you can dial 1-503-378-8455.

If you have questions about how to file a protest or if you have previously filed a protest and want to know the status, please contact Adam Sussman. His extension number is 262.

If you have other questions about the Department or any of its programs please contact our Water Rights Information Group at extension 499.

STATE OF OREGON

COUNTY OF COOS

DRAFT PERMIT TO APPROPRIATE THE PUBLIC WATERS

THIS DRAFT PERMIT IS HEREBY ISSUED TO

DELMER C. AND SUSAN M. ROBISON
ROUTE 1 BOX 2066
BANDON, OREGON 97411

PHONE: (541) 347-2757

The specific limits and conditions of the use are listed below.

APPLICATION FILE NUMBER: G-14591

SOURCE OF WATER: A WELL AND A SUMP IN THE CROOKED CREEK BASIN

PURPOSE OR USE: CRANBERRY OPERATIONS ON 18.0 ACRES

MAXIMUM RATE: 0.412 CUBIC FEET PER SECOND, BEING 0.206 CFS FROM SUMP WELL 1 AND 0.206 CFS FROM A WELL

PERIOD OF USE: YEAR ROUND

DATE OF PRIORITY: AUGUST 6, 1997

POINT OF DIVERSION LOCATION: SW 1/4 NE 1/4, SECTION 7, T29S, R14W, W.M.;
WELL - 1640 FEET SOUTH & 1860 FEET WEST, SUMP WELL #1 - 1640 FEET SOUTH
& 1800 FEET WEST BOTH FROM NE CORNER, SECTION 7

The amount of water diverted for CRANBERRY OPERATIONS, together with amounts secured under any other rights existing for the same lands, is limited as follows: For temperature control, 0.15 cubic foot per second per acre; For flood harvesting or pest control, 0.05 cubic foot per second per acre; For irrigation of cranberries, ONE-FORTIETH of one cubic foot per second and 3.0 acre-feet per acre for each acre irrigated during the irrigation season of each year. For the irrigation of any other crop, ONE-EIGHTIETH of one cubic foot per second and 2.5 acre-feet per acre for each acre irrigated during the irrigation season of each year.

THE PLACE OF USE IS LOCATED AS FOLLOWS:

SE 1/4 NE 1/4 12.6 ACRES
NE 1/4 SE 1/4 5.4 ACRES
SECTION 7
TOWNSHIP 29 SOUTH, RANGE 14 WEST, W.M.

Measurement, recording and reporting conditions:

- A. Before water use may begin under this permit, the permittee shall install a meter or other suitable measuring device as approved by the Director. The permittee shall maintain the meter or measuring device in good working order, shall keep a

complete record of the amount of water used each month and shall submit a report which includes the recorded water use measurements to the Department annually or more frequently as may be required by the Director. Further, the Director may require the permittee to report general water use information, including the place and nature of use of water under the permit.

- B. The permittee shall allow the watermaster access to the meter or measuring device; provided however, where the meter or measuring device is located within a private structure, the watermaster shall request access upon reasonable notice.

In the event of a request for a change in point of appropriation, an additional point of appropriation or alteration of the appropriation facility associated with this authorized diversion, the quantity of water allowed herein, together with any other right, shall not exceed the capacity of the facility at the time of perfection of this right.

If substantial interference with a senior water right occurs due to withdrawal of water from any well listed on this permit, then use of water from the well(s) shall be discontinued or reduced and/or the schedule of withdrawal shall be regulated until or unless the Department approves or implements an alternative administrative action to mitigate the interference. The Department encourages junior and senior appropriators to jointly develop plans to mitigate interferences.

The water user shall develop a plan to monitor and report the impact of water use under this permit on water levels within the aquifer that provides water to the permitted well(s). The plan shall be submitted to the Department within one year of the date the permit is issued and shall be subject to the approval of the Department. At a minimum, the plan shall include a program to periodically measure static water levels within the permitted well(s) or an adequate substitute such as water levels in nearby wells. The plan shall also stipulate a reference water level against which any water-level declines will be compared. If a well listed on this permit (or replacement well) displays a total static water-level decline of 10 or more feet over any period of years, as compared to the reference level, then the water user shall discontinue use of, or reduce the rate or volume of withdrawal from, the well(s). Such action shall be taken until the water level recovers to above the 10-foot decline level or until the Department determines, based on the water user's and/or the Department's data and analysis, that no action is necessary because the aquifer in question can sustain the observed declines without adversely impacting the resource or senior water rights. The water user shall in no instance allow excessive decline, as defined in Commission rules, to occur within the aquifer as a result of use under this permit.

STANDARD CONDITIONS

The wells shall be constructed in accordance with the General Standards for the Construction and Maintenance of Water Wells in Oregon. The works shall be equipped with a usable access port, and may also include

an air line and pressure gauge adequate to determine water level elevation in the well at all times.

The use shall conform to such reasonable rotation system as may be ordered by the proper state officer.

Prior to receiving a certificate of water right, the permit holder shall submit the results of a pump test meeting the department's standards, to the Water Resources Department. The Director may require water level or pump test results every ten years thereafter.

Failure to comply with any of the provisions of this permit may result in action including, but not limited to, restrictions on the use, civil penalties, or cancellation of the permit.

This permit is for the beneficial use of water without waste. The water user is advised that new regulations may require the use of best practical technologies or conservation practices to achieve this end.

By law, the land use associated with this water use must be in compliance with statewide land-use goals and any local acknowledged land-use plan.

The use of water shall be limited when it interferes with any prior surface or ground water rights.

The Director finds that the proposed use(s) of water described by this permit, as conditioned, will not impair or be detrimental to the public interest.

Actual construction of the well shall begin by JUNE 8, 1999. Complete application of the water to the use shall be made on or before October 1, 2002. Within one year after complete application of water to the proposed use, the permittee shall submit a claim of beneficial use, which includes a map and report, prepared by a Certified Water Rights Examiner (CWRE).

Issued _____, 199_

DRAFT - THIS IS NOT A PERMIT

Water Resources Department
Director

Application G-14591
Basin 17
LKS

Water Resources Department
Volume 3 CROOKED CR & MISC
MGMT.CODE 7BG 7BR 7AG 7AR 3DW

PERMIT DRAFT
District 19

Mailing List for Permit Copies

Application#G-14591 Mailing List Print Date August 12, 1999

Original mailed to (when permit issued, include copy of permit map):

Applicant: DELMER C. AND SUSAN M. ROBISON, ROUTE 1 BOX 2066, BANDON, OREGON 97411

For Permit only - Permit Copies sent to (Remember to reduce copy margins):

1. WRD - File # G-14591
2. WRD - Ken Stahr
3. WRD - Data Center
4. WRD - NWR (Gloria)
5. WRD - Watermaster District #: 19 (w/copy of permit map)
6. WRD - Regional Manager: SWR (w/copy of permit map)

Copies Mailed
By: <u>JF</u>
(SUPPORT STAFF)
on: <u>9/1</u>
(DATE)

COPIES TO Other Interested Persons

7. M. John Youngquist, 827 SE Mosier Avenue, Roseburg, OR 97470
8. James F. Gosson (CWRE)

Caseworker: RWK

RECEIVED

AUG - 6 1997

WATER RESOURCES DEPT.
SALEM, OREGON

APPLICATION MAP
IN THE NAME OF DELMER ROBISON
SECTION 7, TOWNSHIP 29 SOUTH, RANGE 14 WEST, W.M.

Application No. G-14591
Permit No. G-13721

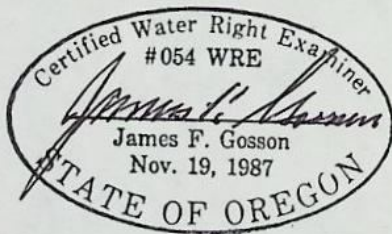
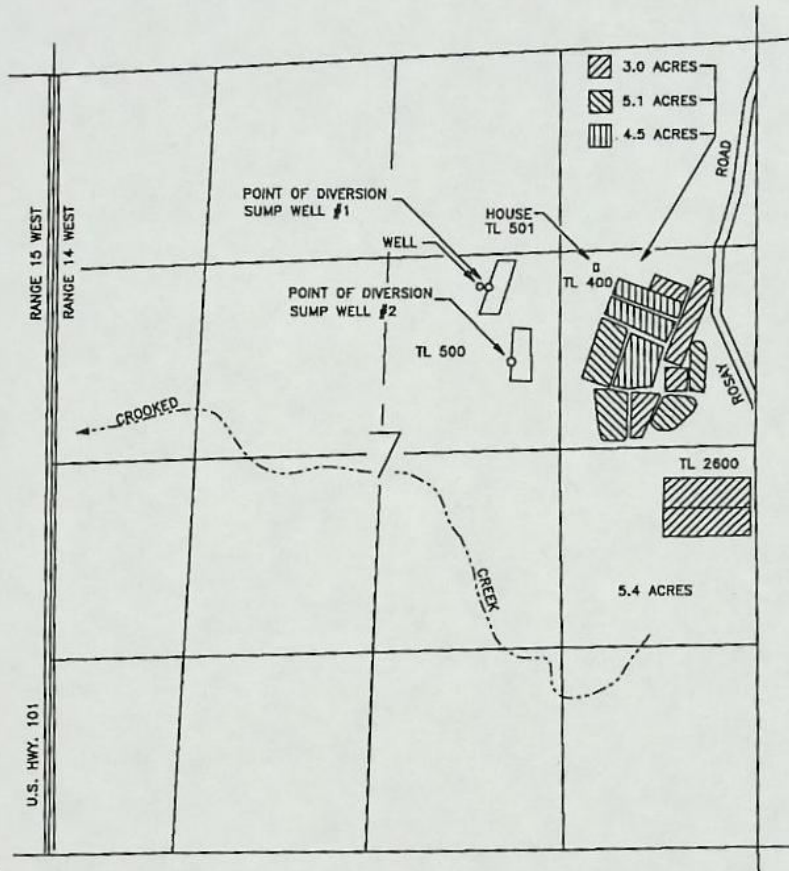

- CRANBERRY OPERATIONS
- HEAT CONTROL AND FLOOD HARVEST
- HEAT CONTROL

DRWG. 97-28

POINT OF DIVERSION FROM SUMP WELL #1 IS TO BE LOCATED 1640 FEET SOUTH AND 1800 FEET WEST FROM THE NORTHEAST CORNER OF SECTION 7; POINT OF DIVERSION FROM SUMP WELL #2 IS TO BE LOCATED 2210 FEET SOUTH AND 1660 FEET WEST FROM THE NORTHEAST CORNER OF SECTION 7, THE WELL IS TO BE LOCATED 1640 FEET SOUTH AND 1860 FEET WEST FROM THE NORTHEAST CORNER OF SECTION 7, ALL BEING WITHIN THE SW1/4 NE1/4 OF SECTION 7, TOWNSHIP 29 SOUTH, RANGE 14 WEST, W.M., COOS COUNTY.

THE PURPOSE OF THIS MAP IS TO IDENTIFY THE LOCATION OF THE WATER RIGHT. IT IS NOT INTENDED TO PROVIDE INFORMATION RELATIVE TO THE LOCATION OF PROPERTY OWNERSHIP BOUNDARY LINES.

Mailing List for FO Copies

Application #G-14591

FO Date May 18, 1998

Original mailed to:

Applicant: Delmer C. and Susan M robinson, Route 1 Box 2060, Bandon, Oregon 97411

Copies sent to:

1. WRD - File # G-14591
- 2.

PFO, Map, and Fact Sheet Copies sent to:

3. WRD - Watermaster # District: 19
4. WRD - Regional Manager: SWR
5. ODFW District Biologist: Coos-Coquille District

Copies sent to Other Interested Persons (*CWRE, Agent, Well Driller, Commenter, etc.*)

6. M. John Younquist, 827 SE Mosier Ave., Roseburg, Oregon 97470

7. James F. Gosson, CWRE

8. _____

9. _____

10. _____

11. _____

12. _____

13. _____

"\$10 LETTER" sent to Interested Persons who have not protested or paid for copies

1. _____

2. _____

3. _____

CASEWORKER : LKS

Copies Mailed
By: _____
(SUPPORT STAFF)
on: _____
(DATE)

**STATE OF OREGON
WATER RESOURCES DEPARTMENT**

RECEIPT # **23078**

158 12TH ST. N.E.
SALEM, OR 97310-0210
378-8455 / 378-8130 (FAX)

INVOICE # _____

RECEIVED FROM: DC. Robinson
BY: _____

APPLICATION	G-14591
PERMIT	
TRANSFER	

CASH: CHECK: # 24-201 OTHER: (IDENTIFY)

TOTAL REC'D \$ 95.00

0417 WRD MISC CASH ACCT

ADJUDICATIONS	\$
PUBLICATIONS / MAPS	\$
OTHER: (IDENTIFY)	\$
OTHER: (IDENTIFY)	\$

REDUCTION OF EXPENSE

CASH ACCT. \$

PCA AND OBJECT CLASS VOUCHER #

0427 WRD OPERATING ACCT

MISCELLANEOUS		\$
0407 COPY & TAPE FEES		\$
0410 RESEARCH FEES		\$
0408 MISC REVENUE: (IDENTIFY)		\$
(New) TC165 DEPOSIT LIAB. (IDENTIFY)		\$

PCA # 66111

WATER RIGHTS:	EXAM FEE		RECORD FEE
0201 SURFACE WATER	\$	0202	\$
0203 GROUND WATER	\$ 0	0204	\$ <u>25.00</u>
0205 TRANSFER	\$	0206	\$
WELL CONSTRUCTION	EXAM FEE		LICENSE FEE
0218 WELL DRILL CONSTRUCTOR	\$	0219	\$
LANDOWNER'S PERMIT		0220	\$
OTHER (IDENTIFY)			

0437 WELL CONST. START FEE

0211 WELL CONST START FEE	\$	CARD #	
0210 MONITORING WELLS	\$	CARD #	
OTHER (IDENTIFY)			

0539 LOTTERY PROCEEDS

1302 LOTTERY PROCEEDS	\$
-----------------------	----

0467 HYDRO ACTIVITY

0233 POWER LICENSE FEE (FW/WRD)	LIC NUMBER	\$
0231 HYDRO LICENSE FEE (FW/WRD)		\$
HRDRO APPLICATION		\$

RECEIPT # **23078**

DATED: 7-23-98

BY: M. M. [Signature]

25.00
Mo 25 Cash

- Surface Application 000809
- Reservoir Application
- Ground Water Application
- Transfer Application
- PFO Request
- Research
- Hydroelectric Fees
- Copying
- Assignment
- Extension of Time
- Protest
- Other FO 9-14591

0
—
25

Done

Delmer Robison
R.R. 1 Box 2066
Bandon, OR 97411-9207



Oregon Water Resources Dept.
Commerce Building
158 12th street NE
Salem, Or. 97310-0210

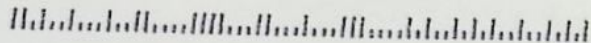

FO CHECKLIST

FILE # 6-14591

REVIEW DATE: 5/18/98

PFO WEEK # 134

PFO TO FO CONVERSION

INITIALS: 98

In preparing to create the FO, you should check the following:

1. N Were comments or protests received? If so, from whom and when?
2. On the PFO CC list, verify names and addresses of ALL commentors (regardless of comment date), affected landowners, and those who paid the \$10 fee.
3. Y / N / NA Have affected landowners been notified?
4. Y / N Is the file lacking a signed oath of accuracy for the application?
5. Y / N / NA Has ODFW asked for self certification of screening condition? If so, write "ODFW CERT" in the permit blank on the front of the file.
6. Y / N Is water use prohibited for one or more months of the normal use period?

7. ~~Y/N~~ If # 6 = "Y", is short season letter on file? Note: If short season letter is lacking, see Item #10 below. Give applicant 60 days to submit required information.

8. Verify payment of recording fees (circle the appropriate option)
 - (1) Issue FO w/permit if fees are paid -- Prepare refund request for excess fees, including standing fees if no protest is filed and no modifications are being made to the PFO
 - (2) Issue FO w/o permit if fees are lacking

Paid \$550
 250
 150

 400
 + 175

 575 need \$25.00

9. Y / N Is further processing possible? If not state reason: _____
10. _____ Notify applicant of additional information or fees required prior to permit issuance. (SEND CERTIFIED LETTER & use standard wording from M:\...\FO\TOOLS if possible)
11. _____ Assign permit numbers to files with oath, fees, and no protests or other issues
12. Y / N Do the PFO conclusions requires modification? Why? A Date.
(If YES, circle FOMOD and one other type below)

FO Type: (circle types)	DENIAL	<u>FO w/o PERMIT</u>	FO & PERMIT	<u>FOMOD</u>
COMMENTS:				MGMT CODES: 7BG, 7BR 7AG, 7AR 3DW

Once created, modify FO as needed to:

Initials _____

13. Respond to significant comments, issues, or disputes related to the proposed use of water (see notes, if any, listed above)
14. Include or exclude permit conditions and management codes
15. Correct PFO errors (such as POD or POU location (verify from map), Permit format)

Once FO document is completed:

16. Save WordPerfect document in M:\GROUPS\WR\FO\WEEK 139 & delete duplicates
17. Print final draft of document and submit to team leader for review
18. Y / N Team leader review completed

Oregon Water Resources Department
Water Rights Division

Water Rights Application
Number G-14591

Proposed Final Order

Summary of Recommendation: The Department recommends that the attached draft permit be issued with conditions.

Application History

On August 6, 1997, DELMER C. AND SUSAN M. ROBISON submitted an application to the Department for the following water use permit:

- Amount of Water: 185.0 GALLONS PER MINUTE (GPM)
- Use of Water: CRANBERRY OPERATIONS ON 18.0 ACRES
- Source of Water: A WELL AND TWO SUMPS IN THE CROOKED CREEK BASIN
- Area of Proposed Use: COOS County within SECTION 7, TOWNSHIP 29 SOUTH, RANGE 14 WEST, W.M.

On September 26, 1997, the application was amended to remove sump well #2 from the application and to equally distribute the water between the two remaining sources.

On 12/2/97, the Department mailed the applicant notice of its Initial Review, determining that "the use of 0.412 Cubic Feet per Second (185.0 Gallons per Minute), being 0.206 CFS (92.5 GPM) from Sump Well 1 and 0.206 CFS (92.5 GPM), from a well in Crooked Creek basin for Cranberry Operations of 18.0 acres is allowable year-round." The applicant did not notify the Department to stop processing the application within 14 days of that date.

On 12/16/97, the Department gave public notice of the application in its weekly notice. The public notice included a request for comments, and information for interested persons about both obtaining future notices and a copy of the proposed final order.

No written comments were received within 30 days.

In reviewing applications, the Department may consider any relevant sources of information, including the following:

- comments by or consultation with another state agency
- any applicable basin program
- any applicable comprehensive plan or zoning ordinance
- the amount of water available

- the rate and duty for the proposed use
- pending senior applications and existing water rights of record
- designations of any critical groundwater areas
- the Scenic Waterway requirements of ORS 390.835
- applicable statutes, administrative rules, and case law
- any general basin-wide standard for flow rate and duty of water allowed
- the need for a flow rate and duty higher than the general standard
- any comments received

Findings of Fact

The South Coast Basin Program allows the following uses: IRRIGATION AND AGRICULTURAL USE FOR CRANBERRY OPERATIONS ON 18.0 ACRES.

Senior water rights exist on A WELL AND A SUMP, IN THE CROOKED CREEK BASIN, or on downstream waters.

A WELL AND A SUMP, IN THE CROOKED CREEK BASIN, are not within or above a State Scenic Waterway.

An assessment of water availability has been completed by the Department's Groundwater/Hydrology Section. A copy of this assessment is in the file. This assessment determined that water is available for further appropriation YEAR ROUND.

The Department finds that no more than 2.7 CFS would be necessary for the proposed use. The amount of water requested, 185.0 GPM (0.412 CFS), being 92.5 GPM (0.206 CFS) from Sump Well 1 and 92.5 GPM (0.206 CFS) from a well, is allowable.

The well and the sump well are not located within a designated critical ground water area.

The Department determined, based upon OAR 690-09, that the proposed groundwater use will, if properly conditioned, adequately protect the surface water from interference.

The Groundwater Section finds that there is NOT a preponderance of evidence that the proposed use of groundwater will measurably reduce the surface water flows necessary to maintain the free-flowing character of a scenic waterway in quantities necessary for recreation, fish and wildlife.

Conclusions of Law

Under the provisions of ORS 537.621, the Department must presume that a proposed use will ensure the preservation of the public welfare, safety and health if the proposed use is allowed in the applicable basin program established pursuant to ORS 536.300 and 536.340 or given a preference under ORS 536.310(12), if water is available, if the proposed use will not injure other water rights and if the proposed use complies with rules of the Water Resources Commission.

The proposed use requested in this application is allowed in the South Coast Basin Plan.

No preference for this use is granted under the provisions of ORS 536.310(12).

Water is available for the proposed use.

The proposed use will not injure other water rights.

The proposed use complies with rules of the Water Resources Commission.

The proposed use complies with the State Agency Agreement for land use.

No proposed flow rate and duty of water higher than the general basin-wide standard is needed.

For these reasons, the required presumption has been established.

Under the provisions of ORS 537.621, once the presumption has been established, it may be overcome by a preponderance of evidence that either:

- (a) One or more of the criteria for establishing the presumption are not satisfied; or
- (b) The proposed use would not ensure the preservation of the public welfare, safety and health as demonstrated in comments, in a protest . . . or in a finding of the department that shows:
 - (A) The specific aspect of the public welfare, safety and health under ORS 537.525 that would be impaired or detrimentally affected; and
 - (B) Specifically how the identified aspect of the public welfare, safety and health under ORS 537.525 would be impaired or be adversely affected.

In this application, all criteria for establishing the presumption have been satisfied, as noted above. The presumption has not been overcome by a preponderance of evidence that the proposed use would impair or be detrimental to the public interest.

The Department therefore concludes that water is available in the amount necessary for the proposed use; the proposed use will not result in injury to existing water rights; and the proposed use would ensure the preservation of the public welfare, safety and health as described in ORS 537.525.

Recommendation

The Department recommends that the attached draft permit be issued with conditions.

DATED February 17, 1998

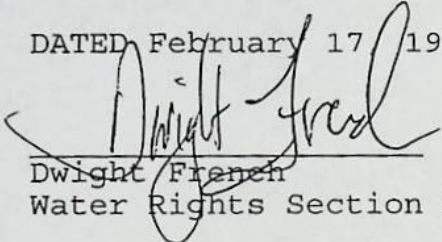
Dwight French
Water Rights Section Manager

Protest Rights

Under the provisions of 537.621(7), you have the right to protest this proposed final order. Your protest must be in writing, and must include the following:

- Your name, address, and telephone number;
- A description of your interest in the proposed final order, and, if you claim to represent the public interest, a precise statement of the public interest represented;
- A detailed description of how the action proposed in this proposed final order would impair or be detrimental to your interest;
- A detailed description of how the proposed final order is in error or deficient, and how to correct the alleged error or deficiency;
- Any citation of legal authority to support your protest, if known; and
- If you are not the applicant, the \$200 protest fee required by ORS 536.050 and proof of service of the protest upon the applicant.
- If you are the applicant, a statement of whether or not you are requesting a contested case hearing. If you do not request a hearing, the Department will presume that you do not wish to contest the findings of the proposed final order.
- If you do not protest this Proposed Final Order and if no substantive changes are made in the final order, you will not have an opportunity for judicial review, protest or appeal of the final order when it is issued.

Your protest must be received in the Water Resources Department no later than **April 3, 1998**.

After the protest period has ended, the Director will either issue a final order or schedule a contested case hearing. The contested case hearing will be scheduled only if a protest has been submitted and if

- upon review of the issues, the director finds that there are significant disputes related to the proposed use of water, or
- the applicant requests a contested case hearing within 30 days after the close of the protest period.

LKS- WEEK 134

DRAFT

This is not a permit!!!
STATE OF OREGON

DRAFT

COUNTY OF COOS

DRAFT PERMIT TO APPROPRIATE THE PUBLIC WATERS

THIS DRAFT PERMIT IS HEREBY ISSUED TO

DELMER C. AND SUSAN M. ROBISON
ROUTE 1 BOX 2066
BANDON, OREGON 97411

PHONE: (541) 347-2757

The specific limits and conditions of the use are listed below.

APPLICATION FILE NUMBER: G-14591

SOURCE OF WATER: A WELL AND A SUMP IN THE CROOKED CREEK BASIN

PURPOSE OR USE: CRANBERRY OPERATIONS ON 18.0 ACRES

MAXIMUM RATE: 0.412 CUBIC FEET PER SECOND, BEING 0.206 CFS FROM SUMP WELL 1 AND 0.206 CFS FROM A WELL

PERIOD OF USE: YEAR ROUND

DATE OF PRIORITY: AUGUST 6, 1997

POINT OF DIVERSION LOCATION: SW 1/4 NE 1/4, SECTION 7, T29S, R14W, W.M.;
WELL - 1640 FEET SOUTH & 1860 FEET WEST, SECTION 7, SUMP WELL #1 - 1640
FEET SOUTH & 1800 FEET WEST BOTH FROM NE CORNER, SECTION 7

The amount of water diverted for CRANBERRY OPERATIONS, together with amounts secured under any other rights existing for the same lands, is limited as follows: For temperature control, 0.15 cubic foot per second per acre; For flood harvesting or pest control, 0.05 cubic foot per second per acre; For irrigation of cranberries, ONE-FORTIETH of one cubic foot per second and 3.0 acre-feet per acre for each acre irrigated during the irrigation season of each year. For the irrigation of any other crop, ONE-EIGHTIETH of one cubic foot per second and 2.5 acre-feet per acre for each acre irrigated during the irrigation season of each year.

THE PLACE OF USE IS LOCATED AS FOLLOWS:

SE 1/4 NE 1/4 12.6 ACRES
NE 1/4 SE 1/4 5.4 ACRES
SECTION 7
TOWNSHIP 29 SOUTH, RANGE 14 WEST, W.M.

Measurement, recording and reporting conditions:

- A. Before water use may begin under this permit, the permittee shall install a meter or other suitable measuring device as

Application G-14591 Water Resources Department

PERMIT DRAFT

approved by the Director. The permittee shall maintain the meter or measuring device in good working order, shall keep a complete record of the amount of water used each month and shall submit a report which includes the recorded water use measurements to the Department annually or more frequently as may be required by the Director. Further, the Director may require the permittee to report general water use information, including the place and nature of use of water under the permit.

- B. The permittee shall allow the watermaster access to the meter or measuring device; provided however, where the meter or measuring device is located within a private structure, the watermaster shall request access upon reasonable notice.

In the event of a request for a change in point of appropriation, an additional point of appropriation or alteration of the appropriation facility associated with this authorized diversion, the quantity of water allowed herein, together with any other right, shall not exceed the capacity of the facility at the time of perfection of this right.

If substantial interference with a senior water right occurs due to withdrawal of water from any well listed on this permit, then use of water from the well(s) shall be discontinued or reduced and/or the schedule of withdrawal shall be regulated until or unless the Department approves or implements an alternative administrative action to mitigate the interference. The Department encourages junior and senior appropriators to jointly develop plans to mitigate interferences.

The water user shall develop a plan to monitor and report the impact of water use under this permit on water levels within the aquifer that provides water to the permitted well(s). The plan shall be submitted to the Department within one year of the date the permit is issued and shall be subject to the approval of the Department. At a minimum, the plan shall include a program to periodically measure static water levels within the permitted well(s) or an adequate substitute such as water levels in nearby wells. The plan shall also stipulate a reference water level against which any water-level declines will be compared. If a well listed on this permit (or replacement well) displays a total static water-level decline of 10 or more feet over any period of years, as compared to the reference level, then the water user shall discontinue use of, or reduce the rate or volume of withdrawal from, the well(s). Such action shall be taken until the water level recovers to above the 10-foot decline level or until the Department determines, based on the water user's and/or the Department's data and analysis, that no action is necessary because the aquifer in question can sustain the observed declines without adversely impacting the resource or senior water rights. The water user shall in no instance allow excessive decline, as defined in Commission rules, to occur within the aquifer as a result of use under this permit.

STANDARD CONDITIONS

The wells shall be constructed in accordance with the General Standards for the Construction and Maintenance of Water Wells in Oregon. The works shall be equipped with a usable access port, and may also include an air line and pressure gauge adequate to determine water level elevation in the well at all times.

The use shall conform to such reasonable rotation system as may be ordered by the proper state officer.

Prior to receiving a certificate of water right, the permit holder shall submit the results of a pump test meeting the department's standards, to the Water Resources Department. The Director may require water level or pump test results every ten years thereafter.

Failure to comply with any of the provisions of this permit may result in action including, but not limited to, restrictions on the use, civil penalties, or cancellation of the permit.

This permit is for the beneficial use of water without waste. The water user is advised that new regulations may require the use of best practical technologies or conservation practices to achieve this end.

By law, the land use associated with this water use must be in compliance with statewide land-use goals and any local acknowledged land-use plan.

The use of water shall be limited when it interferes with any prior surface or ground water rights.

The Director finds that the proposed use(s) of water described by this permit, as conditioned, will not impair or be detrimental to the public interest.

Actual construction of the well shall begin within one year from permit issuance. Complete application of the water to the use shall be made on or before October 1, 2002. Within one year after complete application of water to the proposed use, the permittee shall submit a claim of beneficial use, which includes a map and report, prepared by a Certified Water Rights Examiner (CWRE).

Issued _____, 199_

DRAFT - THIS IS NOT A PERMIT

Water Resources Department
Director

Application G-14591 Water Resources Department
Basin 17 Volume 3 CROOKED CR & MISC
LKS- WEEK 134 MGMT.CODE

PERMIT DRAFT
District 19



Oregon

John A. Kitzhaber, M.D., Governor

Water Resources Department

Commerce Building
158 12th Street NE
Salem, OR 97310-0210
(503) 378-3739
FAX (503) 378-8130

December 2, 1997

DELMER C ROBISON
SUSAN M ROBISON
ROUTE 1 BOX 2066
BANDON, OREGON 97411

Reference: File G-14591

Dear Applicant:

**THIS IS NOT A PERMIT AND IS
SUBJECT TO CHANGE AT THE NEXT PHASE OF PROCESSING.**

This letter is to inform you of the favorable preliminary analysis of your water use permit application and to describe your options. In determining whether a water use permit application may be approved, the Department must consider the factors listed below, all of which must be favorable to the proposed use if it is to be allowed. Based on the information you have supplied, the Water Resources Department has made the following preliminary determinations:

Initial Review Determinations:

1. The proposed use is not prohibited by law or rule.
2. The use of water from A WELL AND A SUMP WELL IN CROOKED CREEK BASIN for CRANBERRY OPERATIONS OF 18.0 ACRES **is allowable** under OAR 690-517-001(8), the South Coast Basin Program.
3. The Department has determined, based upon OAR 690-09, that the proposed groundwater use will, if properly conditioned, adequately protect the surface water from interference.
4. The Department has also determined, based upon available data, that the use of groundwater in the amount of 0.412 CUBIC FOOT PER SECOND (185.0 GALLONS PER MINUTE), BEING 0.206 CFS (92.5 GPM) FROM EITHER A WELL OR SUMP WELL for CRANBERRY OPERATIONS OF 18.0 ACRES if properly conditioned, will not injure existing rights or the groundwater resource.

Summary of Initial Determinations

The use of 0.412 CUBIC FOOT PER SECOND (185.0 GALLONS PER MINUTE), BEING 0.206 CFS (92.5 GPM) FROM SUMP WELL 1, AND 0.206 CFS (92.5 GPM) FROM A WELL IN CROOKED CREEK BASIN for CRANBERRY OPERATIONS OF 18.0 ACRES is allowable year-round.

Because of these favorable determinations, the Department can now move your application to the next phase of the water rights application review process. This phase is where public interest factors will be evaluated.

Please reference the application number when sending any correspondence regarding the conclusions of this initial review. Comments received within the comment period will be evaluated at the next phase of the process.

To Proceed With Your Application:

If you choose to proceed with your application, you do not have to notify the Department. Your application will automatically be placed on the Department's Public Notice to allow others the opportunity to comment. After the comment period the Department will complete a public interest review and issue a proposed final order.

Withdrawal Refunds:

If you choose not to proceed, you may withdraw your application and receive a refund (minus a \$50 processing charge per application.) To accomplish this you must notify the Department in writing by **Tuesday, December 16, 1997**. For your convenience you may use the enclosed "STOP PROCESSING" form.

If A Permit Is Issued It Will Likely Include The Following Conditions:

1. Measurement, recording and reporting conditions:
 - A. Before water use may begin under this permit, the permittee shall install a meter or other suitable measuring device as approved by the Director. The permittee shall maintain the meter or measuring device in good working order.
 - B. The permittee shall allow the watermaster access to the meter or measuring device; provided however, where the meter or measuring device is located within a private structure, the watermaster shall request access upon reasonable notice.
 - C. The Director may require the permittee to keep and maintain a record of the amount (volume) of water used and may require the permittee to report water use on a periodic schedule as established by the Director. In addition, the Director may require the permittee to report general water use information, the periods of

water use and the place and nature of use of water under the permit. The Director may provide an opportunity for the permittee to submit alternative reporting procedures for review and approval.

2. The water user shall develop a plan to monitor and report the impact of water use under this permit on water levels within the aquifer that provides water to the permitted well(s). The plan shall be submitted to the Department within one year of the date the permit is issued and shall be subject to the approval of the Department. At a minimum, the plan shall include a program to periodically measure static water levels within the permitted well(s) or an adequate substitute such as water levels in nearby wells. The plan shall also stipulate a reference water level against which any water-level declines will be compared. If a well listed on this permit (or replacement well) displays a total static water-level decline of 10 or more feet over any period of years, as compared to the reference level, then the water user shall discontinue use of, or reduce the rate or volume of withdrawal from, the well(s). Such action shall be taken until the water level recovers to above the 10-foot decline level or until the Department determines, based on the water user's and/or the Department's data and analysis, that no action is necessary because the aquifer in question can sustain the observed declines without adversely impacting the resource or senior water rights. The water user shall in no instance allow excessive decline, as defined in Commission rules, to occur within the aquifer as a result of use under this permit.
3. If substantial interference with a senior water right occurs due to withdrawal of water from any well listed on this permit, then use of water from the well(s) shall be discontinued or reduced and/or the schedule of withdrawal shall be regulated until or unless the Department approves or implements an alternative administrative action to mitigate the interference. The Department encourages junior and senior appropriators to jointly develop plans to mitigate interferences.
4. In the event of a request for a change in point of appropriation, or alteration of the appropriation facility associated with this authorized diversion, the quantity of water allowed herein, together with any other right, shall not exceed the capacity of the facility at the time of perfection of this right.
5. You will be required to comply with state and federal water quality standards.
6. The priority date for this application is August 6, 1997.

If you have any questions:

Questions about the status of your application, processing timelines, or your upcoming Proposed Final Order should be directed to our Water Right Information Group at (800) 624-3199 or (503) 378-8455 extension 499. Feel free to call me at (800) 624-3199 or (503) 378-8455 extension 229

if you have any questions regarding the contents of this letter. Please have your application number available if you call.

Sincerely,

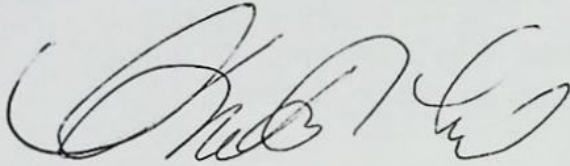
A handwritten signature in black ink, appearing to read 'Anita M. McCloud', written in a cursive style.

Anita M. McCloud
Water Rights Specialist

cc: Regional Manager, Watermaster District 19, Water Availability Section
enclosures: Flow Chart of Water Right Process
Stop Processing Form

G-14591
wab 17-
pou 17-
gw c

Water Right Conditions
Tracking Slip

Groundwater/Hydrology Section

FILE # C-14591

ROUTED TO: WATER RIGHTS

TOWNSHIP/

RANGE-SECTION: 29S/14W-7

CONDITIONS ATTACHED? []yes []no

REMARKS OR FURTHER INSTRUCTIONS:

Reviewer: D. Woodcock

TO: Water Rights Section

SEPT 29, 1997

FROM: Groundwater/Hydrology Section

D. WOODCOCK

Reviewer's Name

SUBJECT: Application G- 14591

GROUNDWATER/SURFACE WATER CONSIDERATIONS

1. PER THE Basin rules, one or more of the proposed POA's is/is not within feet/mile of a surface water source () and taps a groundwater source hydraulically connected to the surface water.
2. BASED UPON OAR 690-09 currently in effect, I have determined that the proposed groundwater use
- a. will, or have the potential for substantial interference with the nearest
 - b. will not surface water source, namely CROOKED CR; or
 - * c. will if properly conditioned, adequately protect the surface water from interference:
 - i. The permit should contain condition #(s) 7B;
 - ii. The permit should contain special condition(s) as indicated in "Remarks" below;
 - iii. The permit should be conditioned as indicated in item 4 below; or
 - d. will, with well reconstruction, adequately protect the surface from substantial interference.

GROUNDWATER AVAILABILITY CONSIDERATIONS

3. BASED UPON available data, I have determined that groundwater for the proposed use
- a. will, or likely be available in the amounts requested without injury to prior rights
 - b. will not and/or within the capacity of the resource; or
 - * c. will if properly conditioned, avoid injury to existing rights or to the groundwater resource:
 - i. The permit should contain condition #(s) ;
 - ii. The permit should contain special condition(s) as indicated in "Remarks" below;
 - iii. The permit should be conditioned as indicated in item 4 below; or
- 4.
- a. THE PERMIT should allow groundwater production from no deeper than ft. below land surface;
 - b. The permit should allow groundwater production from no shallower than ft. below land surface;
 - c. The permit should allow groundwater production only from the groundwater reservoir between approximately ft. and ft. below land surface;
 - d. Well reconstruction is necessary to accomplish one or more of the above conditions.
 - e. One or more POA's commingle 2 or more sources of water. The applicant must select one source of water per POA and specify the proportion of water to be produced from each source.

REMARKS: CONDITION W/ 7B + 7A MODIFIED TO ALLOW FOR 10 FT TOTAL GW DECLINE (ATTACHED)

* REVIEW CONSIDERED ONLY WELL #1 (SUMP WELL) AND THE DRILLED WELL — SUMP WELL #2 IS BEING DROPPED AT APPLICANT'S REQUEST. SEE FAX OF 9-26-97 FROM JOHN DUNICQUIST (IN FILE)

(Well Construction Considerations on Reverse Side)

**Water Right Conditions
Tracking Slip**

Groundwater/Hydrology Section

FILE # C-14591

ROUTED TO: WATER RIGHTS

TOWNSHIP/

RANGE-SECTION: 29S/14W-7

CONDITIONS ATTACHED? []yes []no

REMARKS OR FURTHER INSTRUCTIONS:

Reviewer: D. Woodcock

7A NON-SEASONAL USE CONDITION

The water user shall develop a plan to monitor and report the impact of water use under this permit on water levels within the aquifer that provides water to the permitted well(s). The plan shall be submitted to the Department within one year of the date the permit is issued and shall be subject to the approval of the Department. At a minimum, the plan shall include a program to periodically measure static water levels within the permitted well(s) or an adequate substitute such as water levels in nearby wells. The plan shall also stipulate a reference water level against which any water-level declines will be compared. If a well listed on this permit (or replacement well) displays a total static water-level decline of 25 or more feet over any period of years, as compared to the reference level, then the water user shall discontinue use of, or reduce the rate or volume of withdrawal from, the well(s). Such action shall be taken until the water level recovers to above the 25-foot decline level or until the Department determines, based on the water user's and/or the Department's data and analysis, that no action is necessary because the aquifer in question can sustain the observed declines without adversely impacting the resource or senior water rights. The water user shall in no instance allow excessive decline, as defined in Commission rules, to occur within the aquifer as a result of use under this permit.

Reference
w/ 10 ft

Comment (Internal use only)

This is a resource protection condition for non-seasonal uses such as municipal or industrial. The plan submitted by the water user will likely be reviewed by the hydrogeologist that recommended the condition. The condition does not require the water level data to be submitted. The approved plan should specify data requirements. The plan should have a clause in it that allows the changes to be made at a later date. This would allow the plan to be adjusted to changing conditions. One of the criteria for excessive decline is 50 feet of water level decline. The last sentence of the condition indicates that a maximum of 50 feet of decline would be allowed under current rules.



RECEIVED

AUG - 6 1997

Oregon Water Resources Department

WATER RESOURCES DEPT. SALEM, OREGON

Application for a Permit to Use Ground Water

Please type or print in dark ink. If your application is found to be incomplete or inaccurate, we will return it to you. If any requested information does not apply to your application, insert "n/a." Please read and refer to the instruction booklet when completing your application. Thank you.

1. Applicant Information

A. Individuals

(If more than one person is applying, please attach a sheet providing the information below for each person applying.)

Name: ROBISON DELMER C. AND SUSAN M.
Last First MI

Mailing address: Route 1 Box 2066
Bandon Oregon 97411
City State Zip

Phone: 541 347-2757
Home Work Other

*Fax: *E-Mail address:

B. Organizations

(Corporations, associations, firms, partnerships, joint stock companies, cooperatives, public and municipal corporations)

Name of organization:

Name and title of person applying:

Mailing address of organization:

City State Zip

Phone: Day Evening

*Fax: *E-Mail address:

*Optional information

For Department Use

App. No. 614591 Permit No. Date 8-6-97

2. Location and Source

The Department cannot process your application without accurate information showing the source of water and location of water use. You must attach a map to this application form that clearly indicates the township, range, section, and quarter/quarter section of the proposed well location and place of use. The map must provide tax lot numbers. See page 3 in the instruction booklet for detailed map specifications. In addition, please provide the following information:

A. County

In what county is the use proposed? Coos

In what county is the appropriation point proposed? Coos

B. River Basin

(See instruction booklet pg.3 for list):

South Coast

C. Property Ownership

Do you own all the land where you propose to divert, transport, and use water?

- Yes (Skip to section 3 "Groundwater Development.")
- No Please check the appropriate box below, and on a separate sheet of paper list the names and addresses of all affected landowners.**
 - I have a recorded easement or written authorization permitting access.
 - I do not currently have written authorization or easement permitting access.

**If more than 25 landowners are involved, a list is not required. See page 4 in the instruction booklet for more details.

3. Groundwater Development

SEE SUPPLEMENTAL SHEET
A. Number of wells: _____ B. Name of nearest surface water body _____

C. Distance from well(s) to nearest stream or lake: 1) _____

2) _____ 3) _____ 4) _____

D. If distance from surface water is less than one mile, indicate elevation difference between nearest surface water and well head. 1) _____

2) _____ 3) _____ 4) _____

E. Well Characteristics

Wells must be constructed according to standards set by the Department for the construction and maintenance of water wells. If the well is already constructed, please enclose a copy of the well constructor's log and the well ID number, if available, for each well with this application. Identify each well with a number corresponding to the wells designated on the map and proceed to question F in this section of the form. If the well has not been constructed, or if you do not have a well log, please complete the following:

1. Wells will be constructed by: Wells and sump wells were constructed under Permit G-11390

Address: _____

Completion date: _____

2. Please provide a description of your well development. (Attach additional sheets if needed.)

Well No.	Diameter	Type and size of casing	No. of feet of casing	Intervals casing is perforated (in feet)	Seal depth	Estimated depth to water	Est. depth to water-bearing stratum	Type of access port or measuring device	Total well depth

F. Artesian Flows

If your water well is flowing artesian, describe your water control and conservation works:

AUG 25 1997

WATER RESOURCES DEPT.
SALEM, OREGON

E. Well Characteristics

Wells must be constructed according to standards set by the Department for the construction and maintenance of water wells. If the well is already constructed, please enclose a copy of the well constructor's log and the well ID number, if available, for each well with this application. Identify each well with a number corresponding to the wells designated on the map and proceed to question F in this section of the form. If the well has not been constructed, or if you do not have a well log, please complete the following:

1. Wells will be constructed by: _____

Address: _____

Completion date: _____

2. Please provide a description of your well development. (Attach additional sheets if needed.)

Well No.	Diameter	Type and size of casing	No. of feet of casing	Intervals casing is perforated (in feet)	Seal depth	Estimated depth to water	Est. depth to water-bearing stratum	Type of access port or measuring device	Total well depth
1	1 AC	Sump well none	--	--	--	20	20	n/a	23
2	0.7 AC	Sump well none	--	--	--	20	20	n/a	23
3	6"	Steel	44	Sump last 4 feet	18'	40	40	port in sanitary seal	44

F. Artesian Flows

If your water well is flowing artesian, describe your water control and conservation works:

Application No. 6-14591

Permit No. _____

Application No. G-14591

RECEIVED

Permit No.

Application For a Permit to use Ground Water

AUG - 6 1997

In the Name of Delmer C. And Susan Robison

WATER RESOURCES DEPT.
SALEM, OREGON

Supplemental Sheet

3A:

One Well and Two Sump Wells constitute this application. All were developed under Permit G-11390.

3B:

The nearest surface water body that appears on the 7 1/2' U.S.G.S. Quadrangle Map (Bandon) is Crooked Creek.

3C:

Well: 1340 feet,
Sump Well #1: 1380 feet to the approximate center,
Sump Well #2: 1000 feet to the approximate center.

3D:

All three ground water sources are approximately 60 feet above the streambed of Crooked Creek.

3E(2): Well Logs attached.

4A: Cranberry Operations,
Heat Control and Flood Harvest,
Heat Control.

4B: The amounts of use in their respective types are unknown at this time, as the sources are intended to be primary, supplemented as necessary by stored water under separate applications. It is anticipated that these sources will not consistently provide the full rates and duties required, hence the separate reservoir and surface water applications.

5A: Well: A 3 horsepower well pump,

Sump Well #1: Two electric motors (25 and 10 horsepower) with centrifugal pumps.

Sump Well #2: Three electric motors (15, 15 and 5 horsepower) with centrifugal pumps.

5B: The pipe sizes and lengths will vary, but generally, the mainlines will vary from 3" to 6", with laterals and risers being in the 1" to 3" range.

5D: Serious consideration will be given to attempting to design the locations and elevations of the cranberry bogs such that water re-use will be maximized. Example: Within any cluster of bogs, the one nearest to a reservoir is usually the lowest in elevation, such that water from the bogs above it can be released, eventually reaching the lowest bog, thence released back to the reservoir. The prudent use of water for Flood Harvest is often used as an example.

Application No. G-4591
 Permit No.

RECEIVED

AUG 25 1997

WATER RESOURCES DEPT.
 SALEM, OREGON

4. Water Use

Please read the instruction booklet for more details on "type of use" definitions, how to express how much water you need and how to identify the water source you propose to use. You must fill out a supplemental form for some uses as they require specific information for that type of use.

A. Type(s) of Use(s)

(see list of beneficial uses in the instruction booklet):

- If your proposed use is **domestic**, indicate the number of households to be supplied with water: _____
- If your proposed use is **irrigation**, please attach Form I
- If your proposed use is **mining**, attach Form R
- If your proposed use is **municipal**, attach Form M
- If your proposed use is **commercial/industrial** or **quasi-municipal**, attach Form Q

B. Amount of Water

Provide the production rate in gallons per minute (gpm) and the total annual amount of water you need from each well, from each source or aquifer, and for each use. You do not need to provide source information if you are submitting a well log with your application.

Well No.	Source or Aquifer	Type of Use	Total Annual Amount	Production Rate of the Well in gpm
#1	Unknown	Cranberry operation, heat & flood harvest,	70.6 AF	80
#2	"	heat control "	70.6 AF	80
#3	"	"	22.0 AF	25
				185 GPM

C. Season of Use

Indicate the time of year you propose to use the water (for seasonal uses like irrigation give dates when water use would begin and end):

D. Acreage

If you will be applying water to land, please give the total number of acres where water will be applied or used:

4. Water Use

Please read the instruction booklet for more details on "type of use" definitions, how to express how much water you need and how to identify the water source you propose to use. You must fill out a supplemental form for some uses as they require specific information for that type of use.

A. Type(s) of Use(s)

(see list of beneficial uses in the instruction booklet):

See Supplemental Sheet

- If your proposed use is **domestic**, indicate the number of households to be supplied with water: _____
- If your proposed use is **irrigation**, please attach Form I
- If your proposed use is **mining**, attach Form R
- If your proposed use is **municipal**, attach Form M
- If your proposed use is **commercial/industrial** or **quasi-municipal**, attach Form Q

B. Amount of Water

Provide the production rate in gallons per minute (gpm) and the total annual amount of water you need from each well, from each source or aquifer, and for each use. You do not need to provide source information if you are submitting a well log with your application.

Well No.	Source or Aquifer	Type of Use	Total Annual Amount	Production Rate of the Well in gpm
Well	Unknown	See supplemental sheet	Unknown	Unknown
Sump Well #1	Unknown	" "	Unknown	Unknown
Sump Well #2	"	" "	"	"

C. Season of Use

Indicate the time of year you propose to use the water (for seasonal uses like irrigation give dates when water use would begin and end):

Year round

D. Acreage

If you will be applying water to land, please give the total number of acres where water will be applied or used:

18.0

5. Water Management

A. Diversion

What equipment will you use to pump water from your well(s)?

- Pump (give horsepower and pump type) See supplemental sheet
- Other means (describe) _____

B. Transport

How will you transport water to your place of use?

- Ditch, canal (give average width and depth):
Width _____ Depth _____
Is the ditch or canal to be lined? Yes No
- Pipe (give diameter and total length) See supplemental sheet
Diameter(s) _____ Length _____
- Other (describe) _____

C. Application/Distribution Method

What equipment will you use to apply water to your place of use?

Irrigation or land application method (check all that apply):

- Flood High-pressure sprinkler Low pressure sprinkler
 Drip Water cannons Center pivot system
 Hand lines Wheel lines
 Siphon tubes or gated pipe with furrows
 Other, describe Impulse sprinklers at 45-55 psi

Distribution method

- In-line storage (tank or pond) Direct pipe from source Open canal

D. Conservation

What methods will you use to conserve water? Why did you choose this distribution or application method? For example, if you are using sprinkler irrigation rather than drip irrigation, explain. If you need additional space, attach a separate sheet.

1. Prudent - see supplemental sheet

2. Standard in the industry

6. Project Schedule

Proposed date construction will begin May 1, 1998

Proposed date construction will be completed October 1, 1999

Proposed date beneficial water use will begin October 1, 2000

7. Remarks

If you would like to clarify any information you have provided in the application, please do so here and reference the specific application question you are addressing.

Signature

By my signature below I confirm that I understand:

- I am asking to use water specifically as described in this application.
- Evaluation of this application will be based on information provided in the application packet.
- I cannot legally use water until the Water Resources Department issues a permit to me.
- If I get a permit, I must not waste water.
- If development of the water use is not according to the terms of the permit, the permit can be canceled.
- The water use is compatible with local comprehensive land use plans.
- Even if the Department issues a permit to me, I may have to stop using water to allow senior water right holders to get water they are entitled to, and

I swear that all statements made and information provided in this application are true and correct to the best of my knowledge:

Delmon C. Robinson
Signature of Applicant

7-25-97
Date

Susan M. Robinson
Signature of Co-applicant

7-25-97
Date

Before submitting this application, have you:

- Answered every question?
- Included a Land Use Information Form or receipt stub signed by a local official?
- Attached a legible map that meets all the necessary criteria?
- Included a check made out to WRD for at least the amount of the application fee?

Fax

To: Doug Woodcock
Of: Oregon Water Resources Department
Fax: (503) 378 - 2496
Pages: 1, including this cover sheet.
Date: September 26, 1997

Dear Mr. Woodcock:

I discussed the three sources of water identified on Mr. Robison's application, File No. G-14591, this morning and he is willing to delete sump no. 2 from the application and apply the quantity of water equally to the drilled well and sump no. 1.

I hope this resolves the potential problem with this application and it may be processed favorably.

Mr. Robison will fax you his confirmation by Monday, September 29, 1997.

Please contact me if you have any questions or additional comments. Thank you for taking the effort of solving a potential problem with an application early in the process. The applicant and I appreciate the extra effort.

Yours truly,

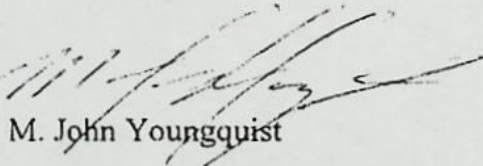

M. John Youngquist

cc: Delmar Robison
James F. Gosson, CWRE

From the desk of...

M. John Youngquist
827 SE Mosher Ave
Roseburg, Oregon 97470
(541) 672 - 5692

STATE OF OREGON

COUNTY OF COOS

PERMIT TO APPROPRIATE THE PUBLIC WATERS

THIS PERMIT IS HEREBY ISSUED TO

DELMER C. AND SUSAN M. ROBISON
ROUTE 1 BOX 2066
BANDON, OREGON 97411

PHONE: (541)347-2757

The specific limits and conditions of the use are listed below.

APPLICATION FILE NUMBER: G-14591

SOURCE OF WATER: A WELL AND A SUMP IN THE CROOKED CREEK BASIN

PURPOSE OR USE: CRANBERRY OPERATIONS ON 18.0 ACRES

MAXIMUM RATE: 0.412 CUBIC FEET PER SECOND, BEING 0.206 CFS FROM SUMP WELL 1 AND 0.206 CFS FROM A WELL

PERIOD OF USE: YEAR ROUND

DATE OF PRIORITY: AUGUST 6, 1997

POINT OF DIVERSION LOCATION: SW 1/4 NE 1/4, SECTION 7, T29S, R14W, W.M.;
SUMP WELL #1 - 1640 FEET SOUTH & 1800 FEET WEST; WELL - 1640 FEET SOUTH
& 1860 FEET WEST BOTH FROM NE CORNER, SECTION 7

The amount of water diverted for CRANBERRY OPERATIONS, together with amounts secured under any other rights existing for the same lands, is limited as follows: For temperature control, 0.15 cubic foot per second per acre; For flood harvesting or pest control, 0.05 cubic foot per second per acre; For irrigation of cranberries, ONE-FORTIETH of one cubic foot per second and 3.0 acre-feet per acre for each acre irrigated during the irrigation season of each year. For the irrigation of any other crop, ONE-EIGHTIETH of one cubic foot per second and 2.5 acre-feet per acre for each acre irrigated during the irrigation season of each year.

THE PLACE OF USE IS LOCATED AS FOLLOWS:

SE 1/4 NE 1/4 12.6 ACRES
NE 1/4 SE 1/4 5.4 ACRES
SECTION 7
TOWNSHIP 29 SOUTH, RANGE 14 WEST, W.M.

Measurement, recording and reporting conditions:

- A. Before water use may begin under this permit, the permittee shall install a meter or other suitable measuring device as approved by the Director. The permittee shall maintain the meter or measuring device in good working order, shall keep a complete record of the amount of water used each month and shall submit a report which includes the recorded water use measurements to the Department annually or more frequently as may be required by the Director. Further, the Director may require the permittee to report general water use information, including the place and nature of use of water under the permit.
- B. The permittee shall allow the watermaster access to the meter or measuring device; provided however, where the meter or measuring device is located within a private structure, the watermaster shall request access upon reasonable notice.

In the event of a request for a change in point of appropriation, an additional point of appropriation or alteration of the appropriation facility associated with this authorized diversion, the quantity of water allowed herein, together with any other right, shall not exceed the capacity of the facility at the time of perfection of this right.

If substantial interference with a senior water right occurs due to withdrawal of water from any well listed on this permit, then use of water from the well(s) shall be discontinued or reduced and/or the schedule of withdrawal shall be regulated until or unless the Department approves or implements an alternative administrative action to mitigate the interference. The Department encourages junior and senior appropriators to jointly develop plans to mitigate interferences.

The water user shall develop a plan to monitor and report the impact of water use under this permit on water levels within the aquifer that provides water to the permitted well(s). The plan shall be submitted to the Department within one year of the date the permit is issued and shall be subject to the approval of the Department. At a minimum, the

plan shall include a program to periodically measure static water levels within the permitted well(s) or an adequate substitute such as water levels in nearby wells. The plan shall also stipulate a reference water level against which any water-level declines will be compared. If a well listed on this permit (or replacement well) displays a total static water-level decline of 10 or more feet over any period of years, as compared to the reference level, then the water user shall discontinue use of, or reduce the rate or volume of withdrawal from, the well(s). Such action shall be taken until the water level recovers to above the 10-foot decline level or until the Department determines, based on the water user's and/or the Department's data and analysis, that no action is necessary because the aquifer in question can sustain the observed declines without adversely impacting the resource or senior water rights. The water user shall in no instance allow excessive decline, as defined in Commission rules, to occur within the aquifer as a result of use under this permit.

STANDARD CONDITIONS

The wells shall be constructed in accordance with the General Standards for the Construction and Maintenance of Water Wells in Oregon. The works shall be equipped with a usable access port, and may also include an air line and pressure gauge adequate to determine water level elevation in the well at all times.

The use shall conform to such reasonable rotation system as may be ordered by the proper state officer.

Prior to receiving a certificate of water right, the permit holder shall submit the results of a pump test meeting the department's standards, to the Water Resources Department. The Director may require water level or pump test results every ten years thereafter.

Failure to comply with any of the provisions of this permit may result in action including, but not limited to, restrictions on the use, civil penalties, or cancellation of the permit.

This permit is for the beneficial use of water without waste. The water user is advised that new regulations may require the use of best practical technologies or conservation practices to achieve this end.

By law, the land use associated with this water use must be in compliance with statewide land-use goals and any local acknowledged land-use plan.

The use of water shall be limited when it interferes with any prior surface or ground water rights.

The Director finds that the proposed use(s) of water described by this permit, as conditioned, will not impair or be detrimental to the public interest.

Actual construction of the well shall begin by June 8, 1999. Complete application of the water to the use shall be made on or before October 1, 2002. Within one year after complete application of water to the proposed use, the permittee shall submit a claim of beneficial use, which includes a map and report, prepared by a Certified Water Rights Examiner (CWRE).

Issued August 30, 1999

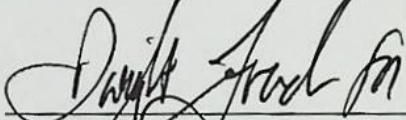

Martha O. Pagel, Director
Water Resources Department

Application G-14591
Basin 17

Water Resources Department
Volume 3 CROOKED CR & MISC
MGMT.CODE 7BG 7BR 7AG 7AR 3DW

PERMIT G-13721
District 19

Mailing List for PFO Copies

Application #G-14591

PFO Date February 17, 1998

Original mailed to:

Applicant: DELMER C AND SUSAN M. ROBISON, ROUTE 1 BOX 2066, BANDON, OREGON 97411

Copies sent to:

1. WRD - File # G-14591
2. WRD - Water Availability: Ken Stahr

PFO, Map, and Fact Sheet Copies sent to:

3. WRD - Watermaster # District 19
4. WRD - Regional Manager: SWR
5. ODFW District Biologist: Coos-Coquille District

Copies sent to Other Interested Persons (*CWRE, Agent, Well Driller, Commenter, etc.*)

6. M. John Youngquist, 827 SE Mosier Ave., Roseburg, Oregon 97470

7. James F. Gosson, CWRE

8. _____

9. _____

10. _____

11. _____

12. _____

13. _____

"\$10 LETTER" sent to Interested Persons who have not protested or paid for copies

1. _____

2. _____

3. _____

Copies Mailed	
By:	<u>CAK</u>
	(SUPPORT STAFF)
on:	<u>2/17/98</u>
	(DATE)

PFO CHECKLIST

Application #: 6 14591

Basin: S. Coast WAB: _____

County Cos Township 29S Range 14W Section 7 1/4 1/4 _____

- 1. Is the file complete by the Minimum Requirements Checklist? Y/N
- 2. Shortcomings (items needed before a permit and/or FO can be issued) Y/N
- 3. Check file for indicators that the process **should not** continue until a later date (ie - protest, letter to file indicating hold, or other)
- 4. Groundwater Review A B C D River/Stream Name _____ Conditions 7B 7A
 - a. Groundwater Availability A B C
 - b. Is second groundwater review necessary? (comments) Y/N *modified*
 - c. Is HB 1033 review complete? Y/N
- 5. If source is groundwater, is the well located in a groundwater limited area? (If applicable, include map with POD) Y/N
- 6. Is use from a B.O.R. project? Y/N Contract in file? Y/N Contract # _____
- 7. Is the use allowed by the Basin Program? Y/N Limited? Y/N Irrig x Ag
- 8. Water Availability Data OK / REDONE / NA (50% before July 17, 1992; 80% live flow & 50% storage after July 17, 1992)
- 9. Is the source withdrawn or limited by statute or Department withdrawal order? Y/N
- 10. Is the Proposed Use located in or above a Scenic Waterway? Y/N
- 11. Division 33: Above Bonn (after July 17, 1992) Y/N / NA
Below Bonn (after April 8, 1994; June 3, 1994) Y/N / NA
Statewide - (in shaded areas on T, E, and S Map - after June 3, 1994) Y/N / NA
- 12. Does the IR identify the Proposed Source as being on the DEQ 303d List? Y/N If so, any comments received? Y/N
Does the IR identify the Proposed Use as being in a Dept of Ag. Water Quality Management Plan Area? Y/N
- 13. Have conflicts been identified, verified and/or addressed? Y/N none identified by I.R.
- 14. Rate _____ Duty _____ Irrigation Season Cranberry Operations
- 15. Period of Allowed Use Year Round
- 16. Allowed Rate of Use ~~0.412~~ 0.412 cfs
- 17. Is the use **Small** (≤ 0.1 cfs, ≤ 9.2 AF), **Medium** (> 0.1 or < 1.5 cfs, > 9.2 or < 100 AF) or **Large** (≥ 1.5 cfs, ≥ 100 AF)? requesting 0.412 cfs or 183 gpm
- 18. Conditions 3D, 7B, 7A (modified), POD (shaded wells)
- 19. IR Public Notice Date 12-16-97 18,0 ac x .15 = 2.7 cfs max
- 21. Final Report Checklist
 - Documents used in determination are attached to this checklist and highlighted
 - Fill out PFO CC List (don't forget to check for other property owners)
 - a. Re-notify Water Availability? (Rate, Duty and Period of Allowed Use changes) Y/N
 - b. Check to make sure that the Watermaster Dist. listed on the CC list and the draft permit is correct
 - Spell Check
 - Check for Accuracy
 - Final PFO report hard copy check (format, margins, etc.)
 - Final PFO has been saved to m:\groups\wr\pfo\done\week#\application #

Name: Laura Sweedeker

Date: 1-29-98

BACK PAGE

RECEIVED

DEC - 8 1997

Public Interest Review Sheet for Use by ODFW Staff
Recommendations for Applications that may affect the Habitat of
Non S T & E Fish or Wildlife Species OAR 690-310-140(3)(b)(D)

WATER RESOURCES DEPT.
SALEM, OREGON

Date: 12/5/97

Application # G-14591 Name: D. & S. ROBISON

1) Will the proposed use occur in an area that may affect the habitat of fish or wildlife species?

No / Yes Species? _____

What stage or value is at risk: Spawning; Incubation; Rearing; Passage; Habitat Value

Other _____

2) Will the proposed use result in a loss of habitat? No / Yes

3) Can conditions be applied to mitigate the impact the loss of habitat?

No / Yes Yes or no, which conditions are recommended? (Try to select those from the menu) _____

THESE COMMENTS ASSUME THAT WRD HAS MADE THE DETERMINATION THAT THERE IS NO HYDRAULIC CONNECTION WITH CROOKED CR. WHICH IS SEVERELY OVER-

4) If conditions cannot be identified to offset impacts to the habitat, would the proposed use harm the species? No / Yes If yes, explain _____

APPROPRIATED.

WRD Contact: _____ Title: _____

Date: _____

Comments: _____

ODFW Recommendation:

____ Approval with conditions See #3 Above

Approval without conditions

____ Denial

ODFW Representative(s)

Name: Russ & Benke Date: 12/5/97

Name: _____ Date: _____

Division 33 Application Review Sheet for Use by ODFW Staff
Recommendations for Water Right Applications that may affect the Habitat of
Sensitive, Threatened or Endangered Fish Species OAR 690-33-310 through 340

Date: 12/5/97 14 Day Deadline: _____

Application # G-14591 Name: D. & S. ROBISON

1) Will the proposed use occur in an area that may affect the essential habitat of sensitive, threatened or endangered fish species? [690-33-330(1)]

No / Yes Species? _____ Status **S T E**

If Yes, continue, if NO go to Public Interest Review Sheet  (BACK PAGE)

What stage or value is at risk: **Spawning; Incubation; Rearing; Passage; Habitat Value**

2) Will the proposed use result in a loss in the essential habitat of threatened or endangered species or a net loss in the habitat of sensitive species? No / Yes

A) Standard of "net loss" applies to sensitive species statewide [690-33-330(2)(a)]

B) Standard of "loss" of applies to T or E species outside the Columbia Basin [690-33-330(2)(b)]

3) Can conditions be applied to mitigate the impact to the essential habitat of STE species?

No / Yes [690-33-330(3)] Yes or no, which conditions are recommended? (Try to select those from the menu) _____

4) If conditions cannot be identified to offset impacts to the essential habitat of STE fish species, would the proposed use harm the species? [690-33-330(4)] No / Yes If yes, explain

WRD Contact: _____ Title: _____

Date: _____

Comments: _____

ODFW Recommendation:

___ Approval with fishery conditions See #3 Above

___ Approval without fishery conditions

___ Denial

ODFW Representative(s)

Name: _____ Date: _____

Name: _____ Date: _____ (M:\div.33\odfw chk lst i modified.6-25...

Mailing List for IR Copies

Application #G-14591

IR Date: November 21, 1997

Original mailed to:

Applicant: DELMER C ROBISON ROBISON, SUSAN M, ROUTE 1 BOX 2066, BANDON, OREGON 97411

Copies sent to:

1. WRD - File # G-14591
2. WRD - Water Availability: Ken Stahr

IR, Map, and Fact Sheet Copies sent to:

3. WRD - Watermaster # District 19
4. WRD - Regional Manager (not Bob Main):SWR
5. ODFW District Biologist: (COOS County)Reese Bender

Copies Mailed	
By: <u>CK</u>	
(SUPPORT STAFF)	
on: <u>11/28/97</u>	
(DATE)	

Copies sent to Other Interested Persons (*CWRE, Agent, Well Driller, Commenter, etc.*)

6. James Gosson CWRE #54 _____
7. M. John Younquist _____
8. _____
9. _____
10. _____
11. _____
12. _____

ID# AMM

COPYSHITR

APPLICATION FACT SHEET

Mail to: *Applicant, Watermaster, District Biologist (ODFW)*
If necessary, also mail to : *Regional Water quality manager (DEQ), and DOA*

Application File Number: G-14591

Applicant: DELMER C ROBISON ROBISON, SUSAN M

County: COOS

Watermaster: District 19

Priority Date: August 6, 1997

Source: A WELL IN CROOKED CREEK BASIN

Use: CRANBERRY OPERATIONS OF 18.0 ACRES

Quantity: 185.0 GALLONS PER MINUTE, BEING 80 GPM FROM SUMP WELL 1, 80 GPM FROM SUMP WELL 2 AND 25 GPM FROM WELL 3

Basin Name & Number: South Coast, #17

Stream Index Reference: Volume 3 CROOKED CR & MISC

Point of Diversion Location: SWNE, SECTION 7, T29S, R14W, W.M.; 1640 FEET SOUTH & 1800 FEET WEST FROM NE CORNER, SECTION 7 SWNE, SECTION 7, T29S, R14W, W.M.; 2210 FEET SOUTH & 1660 FEET WEST FROM NE CORNER, SECTION 7 SWNE, SECTION 7, T29S, R14W, W.M.; 1640 FEET SOUTH & 1860 FEET WEST FROM NE CORNER, SECTION 7

Place of Use: SENE SENE SENE 3.0 ACRES NESE 5.4 ACRES, SECTION 7, TOWNSHIP 29 SOUTH, RANGE 14 WEST, W.M.

14 DAY STOP PROCESSING DEADLINE DATE: Tuesday, December 16, 1997

PUBLIC NOTICE DATE: Tuesday, December 23, 1997

30 DAY COMMENT DEADLINE DATE: Thursday, January 22, 1998

IR CHECKLIST

Application #: G 14591

Basin: 17-50. COAST

WAB: _____ POU-WAB _____

County COOS Township 295 Range 14W Section 7 1/4 1/4 SUNE

1. Complete by Minimum Requirements checklist Y/N Items still required: _____

2. Indicators that the process should not continue (ie - items missing, letter to file indicating hold, or other) Y/N

3. Groundwater review A B C D River/Stream Name _____ Conditions 7B, 7A *modified to 10' decline*

Water Availability A B C
a. Is the well located in a groundwater limited area? Y/N Name _____

4. Within or Above a Scenic Waterway Y/N conditions/restrictions Y/N _____

5. Allowed under Basin Program Y/N Limitations? Y/N 1090-517-001(8)

6. Withdrawn? Y/N season allowed _____

7. Basin Maps have been checked. Y/N checked OK

8. Water Availability (50% < July 17, 1992 ** 80% [50% storage] > July 17, 1992) NA

9. Use CR-Au/ir Period of Allowed Use _____

10. For Irrigation: Rate 1/40 Duty _____ Season _____

11. Allowable Rate of Use: 0.412 cfs *see for full rate + duty.*

12. Priority Date(s) 8-6-97

13. B.O.R. project Y N contract # _____

14. Subject to Division 33 (Above Bonn after July 17, 1992; Below Bonn after April 8, 1994 or June 3, 1994; or Statewide - in shaded areas on T, E, & S Map - After June 3, 1994) Y/N NA

15. Conflicts Y N for Au/ir (cranberry) - also for full rate + duty.

16. Conditions? (BOR, GW, other) Y/N NA: not to exceed capacity of well @ transfer. * see 7A mods.

17. Land use approval OK'd needs approval county notified NA

18. Watermaster Dist: (1 2 16 18 - NWR) (3 4 5 - NCR) (6 8 9 10 - ER) (11 12 17 - SCR) (14 15 19 - SWR)

19. Letter will be Good Limited Bad Bad w/IRshort because _____

.15
18 = 2.7 cfs 185 = 0.412 mod. meas

.206 or
92.5

Name: Amcland Date: 11-17-97

OREGON WATER RESOURCES DEPARTMENT
ADMINISTRATIVE RULES
CHAPTER 690
DIVISION 517
SOUTH COAST BASIN PROGRAM

Classifications

690-517-001

(1) Ground water resources in sections or the portions of Sections 13, 14, 22, 23, 26, 27, 32, 33 and 34 of Township 23 South, Range 13 West; 2, 3, 4, 9, 10, 11, 14, 15, 16, 17, 20, 21, 22, 27, 28, 29, 31, 32, 33 and 34 of Township 24 South, Range 13 West; and 3, 4, 5 and 6 of Township 25 South, Range 13 West, bounded on the north by Tenmile Creek, on the west by the Pacific Ocean, on the south by Coos Bay and on the east by Highway 101 are hereby classified for single or group domestic, livestock, irrigation of lawns and noncommercial gardens not exceeding one-half acre in area and any single industrial or commercial use not exceeding 5,000 gallons per day.

(2) The waters of the following lakes are classified only for domestic, livestock, municipal, irrigation of lawns and noncommercial gardens not exceeding one-half acre in area and in-lake use for recreation, fish life and wildlife. The Director of the Water Resources Department may place specific limits on municipal appropriations from the lakes or require outlet control structures to protect recreation, fish life and wildlife uses:

- (a) Bradley Lake
- (b) Eel Lake
- (c) Garrison Lake

(3) All other natural lakes are classified only for domestic and livestock uses, irrigation of lawns and noncommercial gardens not exceeding one-half acre in area and in-lake use for recreation, fish life and wildlife.

(4) Waters of the following streams and all tributaries are classified only for domestic and livestock uses, irrigation of lawns and noncommercial gardens not exceeding one-half acre in area, fire control and instream use for recreation, fish life and wildlife.

- (a) Glenn Creek (tributary to the East Fork Millicoma River)
- (b) Brush Creek

(5) The waters of the Middle Fork of the Coquille River and tributaries upstream from the confluence with Holmes Creek are classified only for domestic, livestock and irrigation of lawns and noncommercial gardens not exceeding one-half acre in area and instream use for recreation, fish life and wildlife during the period from July 1 to September 30 of every year. Water stored between October 1 and June 30 may be used at any time for purposes specified in section (8).

(6) The waters of the West Fork Millicoma River and tributaries above Stall Falls are classified for municipal, domestic and livestock uses, irrigation of lawns and noncommercial gardens not exceeding one-half acre in area and instream use for recreation, fish life and wildlife.

- (7) The waters of Pony Creek above lower Pony Creek Dam and Ferry and Geiger Creeks above the Ferry Creek - Geiger Creek confluence are classified for municipal use.
- (8) All other surface and ground water resources are hereby classified for domestic, livestock, municipal, industrial, fire control, irrigation, agricultural use, mining, power development, recreation, wildlife and fish life uses.
- (9) Applications for the use of water for any purposes contrary to classifications specified in the basin program shall not be accepted or granted except as provided by law. The Director shall notify the Board and other interested individuals or agencies of the intent to accept an application for use in conflict with the adopted program in accordance with ORS 536.380 if the proposed use will not have a significant impact on any other water use as provided in sections (1) through (8) of OAR 690-517-001 and in 690-517-002 through 690-517-003.
- (10) The planning, construction and operation of any structures or works for the utilization of water in accordance with the aforementioned classifications are to conform with the applicable provisions of ORS 536.310, including but not restricted to the recommendation of the multiple-purpose concept.

Reservations

690-517-002

Water in the amounts specified is reserved in the following streams for municipal use:

- (1) Chetco River - three cfs, downstream from the confluence with the North Fork Chetco River
- (2) Winchuck River - one cfs, downstream from the confluence with Bear Creek

Minimum Perennial Streamflows

690-517-003

- (1) For the purpose of maintaining a minimum perennial streamflow sufficient to support aquatic life, no appropriations of water except for domestic or livestock uses and irrigation of noncommercial gardens not exceeding one-half acre in area shall be allowed for the waters of the streams and tributaries listed in Table 1 when flows are below the specified levels.
- (2) The Water Policy Review Board requests the opportunity to review applications for an allowed beneficial use that has traditionally been identified as nonconsumptive or take-and-put, such as fish hatcheries, hydroelectric facilities, municipal or water process industries that could potentially impact, in an adverse way, the Board's minimum flow regime or the public interest. The Water Policy Review Board intends to continue to protect, in its entirety, that portion of the stream system on which any minimum streamflow has been established. Permitting procedures and water use regulation should reflect that objective as far as possible under the law. The Board solicits the advice or complaints of any party who is aware that the objectives are not being met.
- (3) Minimum flows established in the Water Resource Program for the South Coast Basin dated May 22, 1964 (Table 3), shall remain in full force and effect except as follows:
 - (a) The minimum perennial streamflow for the Elk River above U.S. Highway 101 crossing (45 cfs) is rescinded.

WATER RIGHTS IN TOWNSHIP 29 S 14 W

Section(s) 7 99 99 99 99 99

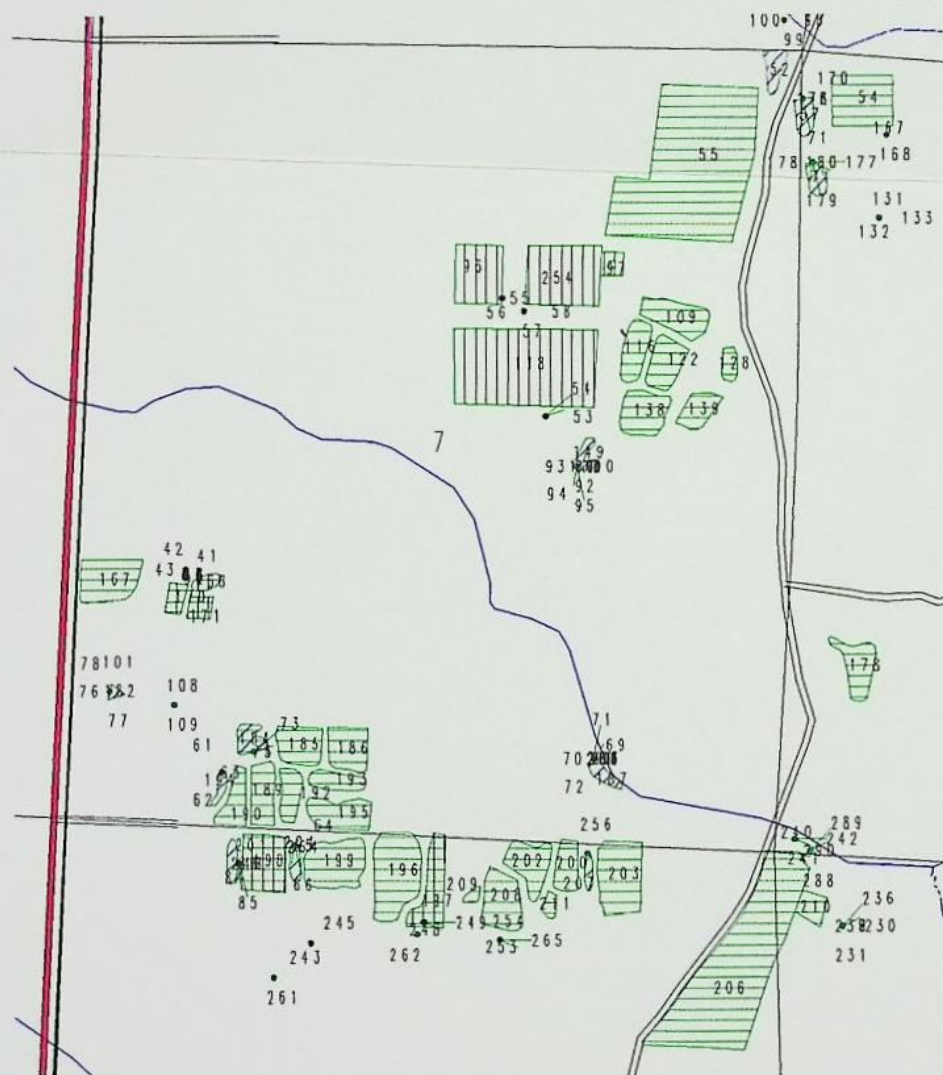

- PLACE OF USE BY SOURCE OF RIGHT**
Multiple shades indicates multiple sources for rights servicing the parcel. Bold number in parcel is referenced in report.
- Serviced by surface water or decree right
 - Reservoir right
 - Serviced by Groundwater right
 - Serviced by Groundwater registration right
 - Water right boundary; no data at this time

- POINT OF DIVERSION BY SOURCE OF RIGHT**
Number next to point is referenced in report.
- Surface water right point of diversion
 - Groundwater right point of diversion
 - Groundwater registration point of diversion
 - Point of diversion, no data at this time
- Application rights shown in red along reach.

Rights shown on this map are approximate. Contact OWED for best location data.



New App #	Acres	Use	Prim/Supp	Existing APP #	PERMIT	CERT #	Status	Use	Acres	Prim/Supp
-----------	-------	-----	-----------	----------------	--------	--------	--------	-----	-------	-----------

G 14591	5.40	CR	P				G	CT	0.000	P
---------	------	----	---	--	--	--	---	----	-------	---

Conflicts:

NOR

R 70002

R 83525

S 83526

V	CR	0.000	P
V	CR	5.400	S

G 14591	3.00	CR	P
---------	------	----	---

29.00S14.00W 7	SENE	Conflicts:
----------------	------	------------

P 81797

R 83525

P 81797

R 83525

P 81797

R 83525

V	CR	0.000	P
V	CR	0.000	P
V	CR	0.000	P
V	CR	0.000	P
V	CR	0.000	P

1 cfs

CR IR

NOR

S 12101 G 11390 0

S 12101 G 11390 0

S 12101 G 11390 0

1.02 cfs

IR TC PR

S 45442 S 33914 39520

S 45442 S 33914 39520

S 45442 S 33914 39520

S 45442 S 33914 39520

S 45442 S 33914 39520

S 45442 S 33914 39520

S 45442 S 33914 39520

S 45442 S 33914 39520

S 45442 S 33914 39520

V	IR	0.500	P
V	IR	0.500	P
V	IR	0.500	P
V	AG	4.500	P
V	AG	4.500	P
V	IR	4.500	P
V	IR	4.500	P
V	IR	4.500	P
V	TC	4.500	P
V	TC	4.500	P

0.5 IR

1.32 cfs

POSS CR

S 30810 S 24293 32418

S 30810 S 24293 32418

S 30810 S 24293 32418

S 70003 S 50929 0

S 70003 S 50929 0

S 70003 S 50929 0

V	IR	5.100	P
V	IR	5.100	P
V	IR	5.100	P
G	CT	8.830	P
G	CT	8.830	P
G	CT	8.830	P

CH TC IR CR

S 83525 V CR 12.600 S

S 83525 V CR 12.600 S

S 83525 V CR 12.600 S

Q305

STATE OF OREGON
WATER WELL REPORT
(as required by ORS 537.765)

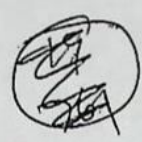

RECEIVED

JUL - 7 1993

COOS 29S/14W/7ac
761
(START CARD) # 50992

WATER RESOURCES DEPT.

(1) OWNER: Well Number SALEM
Name Delmer Robison
Address Rt 1 Box 2066
City Bandon State OR Zip 97411

(9) LOCATION OF WELL by legal description:
County COOS Latitude _____ Longitude _____
Township 29 N. or S. Range 14 E or W. WM.
Section 07 SW 1/4 NE 1/4
Tax Lot 12065-01 Block _____ Subdivision _____
Street Address of Well (or nearest address) SAME AS ABOVE

(2) TYPE OF WORK:
 New Well Deepen Recondition Abandon

(3) DRILL METHOD:
 Rotary Air Rotary Mud Cable
 Other _____

(4) PROPOSED USE:
 Domestic Community Industrial Irrigation
 Thermal Injection Other _____

(5) BORE HOLE CONSTRUCTION:
Special Construction approval Yes No Depth of Completed Well 44 ft.
Explosives used Yes No Type _____ Amount _____

HOLE		SEAL		Amount sacks or pounds
Diameter	From To	Material	From To	
9	0 20	Cement	20 0	7
7 1/2	20 44			

How was seal placed: Method A B C D E
 Other _____

Backfill placed from _____ ft. to _____ ft. Material _____
Gravel placed from 44 ft. to 20 ft. Size of gravel pea gravel

(6) CASING/LINER:

Diameter	From	To	Gauge	Steel	Plastic	Welded	Threaded
Casing: <u>4 1/2</u>	<u>42</u>	<u>20</u>	<u>30</u>	<input checked="" type="checkbox"/>	<input type="checkbox"/>	<input checked="" type="checkbox"/>	<input type="checkbox"/>
Liner:				<input type="checkbox"/>	<input type="checkbox"/>	<input type="checkbox"/>	<input type="checkbox"/>

Final location of shoe(s) _____

(7) PERFORATIONS/SCREENS:
 Perforations Method _____
 Screens Type Hydrophilic Material PVC

From	To	Slot size	Number	Diameter	Tele/pipe size	Casing	Liner
<u>20</u>	<u>40</u>	<u>10/10</u>		<u>4 1/2</u>	<u>4 1/2</u>	<input type="checkbox"/>	<input type="checkbox"/>

(8) WELL TESTS: Minimum testing time is 1 hour

Pump Bailer Air Flowing Artesian

Yield gal/min	Drawdown	Drill stem at	Time
<u>15</u>		<u>44</u>	<u>1 hr.</u>

Temperature of Water 52.0 Depth Artesian Flow Found _____
Was a water analysis done? Yes By whom _____

Did any strata contain water not suitable for intended use? Too little
 Salty Muddy Odor Colored Other _____

Depth of strata: _____

(10) STATIC WATER LEVEL:
5 ft. below land surface. Date 6/8/93
Artesian pressure _____ lb. per square inch. Date _____

(11) WATER BEARING ZONES:
Depth at which water was first found 9

From	To	Estimated Flow Rate	SWL
<u>18</u>	<u>40</u>	<u>15</u>	<u>5</u>

(12) WELL LOG: Ground elevation _____

Material	From	To	SWL
<u>Brown sandy clay</u>	<u>0</u>	<u>9</u>	
<u>Brown sand</u>	<u>9</u>	<u>40</u>	<u>5</u>
<u>Blue sand clay</u>	<u>40</u>	<u>44</u>	

Application No. 614591
Permit No. _____

Date started 6/7/93 Completed 6/8/93
(unbonded) Water Well Constructor Certification:

I certify that the work I performed on the construction, alteration, or abandonment of this well is in compliance with Oregon well construction standards. Materials used and information reported above are true to my best knowledge and belief.

WVC Number _____
Signed _____ Date _____

(bonded) Water Well Constructor Certification:

I accept responsibility for the construction, alteration, or abandonment work performed on this well during the construction dates reported above. All work performed during this time is in compliance with Oregon well construction standards. This report is true to the best of my knowledge and belief.

WVC Number 138
Signed Ron Bennett Date 7/6/93

Delmer Robison - 8/15/97

will be meeting w/
John Youngquist 8/19

John will submit
well information to
WRD at that time

RECEIVED

AUG 25 1997

580 South State Street
Sutherlin, Oregon 97479

JAMES F. GOSSON Consulting Engineer

WATER RESOURCES DEPT.
SALEM, OREGON

CIVIL ENGINEER
LAND SURVEYOR
WATER RIGHTS EXAMINER

(503) 459-2243

August 22, 1997

Oregon Water Resources Department
Commerce Building
158 12th Street NE
Salem, Oregon 97310

Attn: Anita McCloud

Re: Groundwater Application, Delmer Robison

Dear Anita,

Enclosed are completed sheets #3 and 4. Please contact me or John Youngquist if you need additional information, or have any questions.

Very Truly Yours,

James F. Gosson

cc: Delmer Robison
John Youngquist

AUG - 6 1997

Application No. G14591
Permit No.

WATER RESOURCES DEPT.
SALEM, OREGON

Land Use Information Form: Permits, Hydroelectric Licenses, Water Uses, etc.
Addition to Classified Uses

This information is needed to determine compatibility with local comprehensive plans as required by ORS 197.180. The Water Resources Department will use this and other information to evaluate the water use application. DO NOT FILL OUT THIS FORM IF water is to be diverted, conveyed, and/or used only on federal lands.

Applicant's Name: Delmer C. and Susan M. Robison
Address: Route 1 Box 2066
City: Bandon State: OR Zip: 97411 Day Phone: 541/347-2757

Please provide information as requested below for all tax lots on or through which water will be diverted or used. (Attach extra sheets as necessary.) Applicants for municipal use, or irrigation uses within irrigation districts, may substitute existing and proposed service area boundaries for the tax lot information requested below.

Tax Lot or Local I.D.#	Plan Designation/Zoning (e.g. Rural Residential/RR-5)	Check All That Apply		
		Water Diverted	Water Conveyed	Water Use
29-14-7-400	2064.01 Exclusive Farm Use		X	X
29-14-7-500	2065.01 Exclusive Farm Use	X	X	
29-14-7-2600	20875.00 Exclusive Farm Use		X	X
29-14-7-501	2065.02 Forest		X	X

Please list all counties and cities within which water is proposed to be diverted, conveyed, and/or used. Coos

The following section must be completed by a planning official from each county and city listed unless your project will be located entirely within city limits. In this case, only the city planning agency must complete this form. Please request extra forms as needed.

For Local Government Use Only

Local government planning officials are to complete the remainder of this form. If this form can not be completed while the applicant waits, please sign and detach the receipt as instructed below. Please mail the completed form directly to the Water Resources Department (3850 Portland Rd. NE, Salem, OR, 97310) within 60 days of the date of receipt as shown below. If the form is not completed within 60 days, the Department may take action to approve the water use.

a) Check the appropriate box below and provide requested information.

Land uses to be served by proposed water uses (including proposed construction) are allowed outright or are not regulated by your comprehensive plan. Cite applicable ordinance section(s): _____ Go to section b) on reverse side.*

Land uses to be served by proposed water uses (including proposed construction) involve discretionary land use approvals as listed in the table below. Note: Please attach documentation of applicable local land use approvals which have already been obtained. (Record of Action plus any accompanying findings is sufficient.)

Type of Land Use Approvals Needed (e.g.: plan amendments, rezones, conditional use permits, etc.)	Cite Most Significant, Applicable Plan Policies & Ordinance Section References	Please check the box that applies:		
		Already Obtained	Already Denied	Being Pursued Satisfactorily

(over)

Receipt for Request for Land Use Information

WRD Applicant Name: Do Co. + Susan M. Robison

This receipt must be signed by a local government representative and returned to the applicant for inclusion in the WRD application IF the local government can not provide the above requested land use information while the applicant waits.

City or County: Coos County

Staff Contact: Theda L Kerns, Planner Phone: (541) 396-3121

Signature: Theda L Kerns Date of Information Request: 7-25-97 ^{ST 210}

(For Local Use Continued)

b) Please provide printed name and written signature.

Name: Theda L Kerns
Title: Planner

Date: 7-25-97
Phone: (541) 396-3121

Signature: Theda L Kerns

pt 210

Local governments are invited to express special land use concerns or make recommendations to the Department regarding this proposed use of water below, or on a separate sheet. For additional information call Roberta Jortner or Rick Bastasch at 378-3671.

Additional Comments:

* Agriculture is a permitted use in the Exclusive Farm Use + Forest (Mixed Use) Zone

Lined area for additional comments.

Description of Water Use

Note to Applicant: This sheet will provide local planning staff with a basic description of your proposed water use. Please fill out this sheet before bringing the attached land use form to your local planning office. It will help local planning offices complete your land use information form quickly.

Note to Local Planning Officials: Please initial this sheet. Do not separate it from the land use information form. Needed, please make a separate copy for your records.

Applicant Name: Delmer C. and Susan M. Robison
 Address: Route 1 Box 2066
Bandon, Oregon 97411
 Phone: 541/347-2757

Please indicate what you will use the water for. Check all boxes that apply and fill in the blanks with key characteristics of the project

- Irrigation (crop type, golf course, nursery or greenhouse): _____
- Livestock (type of livestock, feedlot, slaughterhouse): _____
- Residential (# units, single or multi-family, # lots if partition or subdivision): _____
- Commercial (i.e., retail, office, restaurant, gas station, hotel, service, etc.): _____
- Industrial (i.e., factory, pulp mill, research and development, processing, etc.): _____
- Institutional (i.e., school, library, etc.): _____
- Mining (aggregate, metal, open pit, placer, etc.): _____
- Recreation (park, campsite, pond, etc.): _____
- Fish and Wildlife (pond, hatchery, etc.): _____
- Hydropower (dam, reservoir, power generating or transmitting facilities): _____
- Other (Name and list key characteristics): Cranberry operations

Indicate sources for the proposed water use below:	Indicate the estimated quantity of water the use will require.
<input type="checkbox"/> Surface Water Name sources: _____ _____ _____	<u>2.7</u> Cubic feet per second. _____ Gallons per minute. _____ Acre-Feet
<input type="checkbox"/> Reservoir or pond	
<input checked="" type="checkbox"/> Ground Water	

OK

BARGAIN AND SALE DEED

89 10 0919

KNOW ALL MEN BY THESE PRESENTS, That DAVID G. GRADT AND JOAN L. GRADT

hereinafter called grantor, for the consideration hereinafter stated, does hereby grant, bargain, sell and convey unto DELMER C. ROBISON AND SUSAN M. ROBISON, HUSBAND & WIFE

hereinafter called grantee, and unto grantee's heirs, successors and assigns all of that certain real property with the tenements, hereditaments and appurtenances thereunto belonging or in anywise appertaining, situated in the County of COOS State of Oregon, described as follows, to-wit:

A PARCEL OF LAND IN THE SOUTHEAST QUARTER OF THE NORTHEAST QUARTER (S.E. 1/4 N.E. 1/4) OF SECTION 7, TOWNSHIP 29 SOUTH, RANGE 14 WEST OF THE WILLAMETTE MERIDIAN, COOS COUNTY, OREGON, MORE PARTICULARLY DESCRIBED AS FOLLOWS:

BEGINNING AT THE NORTHWEST CORNER OF SAID S.E. 1/4 N.E. 1/4 OF SECTION 7; THENCE S00°38'31"W ALONG THE WEST LINE OF SAID S.E. 1/4 N.E. 1/4, 512.48 FEET; THENCE EAST, 82.77 FEET; THENCE N53°27'57"E, 143.62 FEET; THENCE N11°51'45"E, 93.85 FEET; THENCE N38°25'37"E, 224.32 FEET; THENCE N16°10'34"E, 182.22 FEET TO THE NORTH LINE OF SAID S.E. 1/4 N.E. 1/4; THENCE S87°46'17"W, 402.21 FEET TO THE POINT OF BEGINNING, CONTAINING 3.3 ACRES.

RECEIVED

AUG - 6 1997

WATER RESOURCES DEPT. SALEM, OREGON

Application No. 614591 Permit No.

State of Oregon County of Coos

89-10-0919

I, Mary Ann Wilson, County Clerk, certify the within instrument was filed for record at 10:30 AM Oct 16, 1997

By [Signature] Deputy #pages - 1 -

24-54959

IF SPACE INSUFFICIENT, CONTINUE DESCRIPTION ON REVERSE SIDE

To Have and to Hold the same unto the said grantee and grantee's heirs, successors and assigns forever.

The true and actual consideration paid for this transfer, stated in terms of dollars, is \$ NONE

However, the actual consideration consists of or includes other property or value given or promised which is the whole consideration (indicate which). (The sentence between the symbols @, if not applicable, should be deleted. See ORS 93.030.)

In construing this deed and where the context so requires, the singular includes the plural and all grammatical changes shall be implied to make the provisions hereof apply equally to corporations and to individuals.

In Witness Whereof, the grantor has executed this instrument this 20 day of DECEMBER, 19 88; if a corporate grantor, it has caused its name to be signed and seal affixed by its officers, duly authorized thereto by order of its board of directors.

THIS INSTRUMENT WILL NOT ALLOW USE OF THE PROPERTY DESCRIBED IN THIS INSTRUMENT IN VIOLATION OF APPLICABLE LAND USE LAWS AND REGULATIONS. BEFORE SIGNING OR ACCEPTING THIS INSTRUMENT, THE PERSON ACQUIRING FEE TITLE TO THE PROPERTY SHOULD CHECK WITH THE APPROPRIATE CITY OR COUNTY PLANNING DEPARTMENT TO VERIFY APPROVED USES.

[Signatures of David G. Gradt and Joan L. Gradt]

(If the signer of the above is a corporation, use the form of acknowledgment opposite.)

(ORS 194.570)

STATE OF OREGON,) ss.

County of Coos

The foregoing instrument was acknowledged before me this 21st day of December, 19 88, by

Delmer C. Robison Susan M. Robison

[Signature] Notary Public for Oregon

(SEAL)

My commission expires: 9-16-89

STATE OF OREGON, County of) ss.

The foregoing instrument was acknowledged before me this

, 19 , by

president, and by

secretary of

a corporation, on behalf of the corporation.

Notary Public for Oregon

(SEAL)

(If executed by a corporation, affix corporate seal)

David G. and Joan L. Gradt P.O. Box 261 Bandon, Oregon 97411

Delmer C. and Susan M. Robison Rt. 1, Box 2066 Bandon, Oregon 97411

After recording return to:

Delmer C. and Susan M. Robison Rt. 1, Box 2066 Bandon, Oregon 97411

Until a change is requested all tax statements shall be sent to the following address.

Delmer C. & Susan M. Robison Rt. 1, Box 2066 Bandon, Oregon 97411

STATE OF OREGON,) ss.

County of

I certify that the within instrument was received for record on the day of 19, at o'clock M., and recorded in book/reel/volume No. on page or as fee/file/instrument/microfilm/reception No. Record of Deeds of said county.

Witness my hand and seal of County affixed.

NAME TITLE

By Deputy

Application No. 6-14591

Permit No.

TICOR TITLE INSURANCE 88 03 0181

STATUTORY WARRANTY DEED

ALBERT E. LIVELY and BETTY R. LIVELY, Husband & Wife Grantor,
conveys and warrants to DELMER C. ROBISON and SUSAN M. ROBISON, Husband & Wife

Grantee, the following described real property free of encumbrances except as specifically set forth herein situated in
COOS County, Oregon, to wit:
The SW 1/4 of the NE 1/4 of Section 7, Township 29 South, Range 14 West
of the Willamette Meridian, Coos County, Oregon.-----

Tx/A/C 12065.01

THIS INSTRUMENT WILL NOT ALLOW USE OF THE PROPERTY DESCRIBED IN THIS INSTRUMENT IN VIOLATION OF APPLI-
CABLE LAND USE LAWS AND REGULATIONS. BEFORE SIGNING OR ACCEPTING THIS INSTRUMENT, THE PERSON ACQUIR-
ING FEE TITLE TO THE PROPERTY SHOULD CHECK WITH THE APPROPRIATE CITY OR COUNTY PLANNING DEPARTMENT
TO VERIFY APPROVED USES. The said property is free from encumbrances except As disclosed by tax roll,
premises herein described are classified as Forest Lands. In the event of
declassification, said premises will be subject to additional taxes & interest
pursuant to the provisions of ORS Chapter 321. ALSO Right of Way of record.

The true consideration for this conveyance is \$ 35,000.00----- (Here comply with the requirements of ORS 93.030)
THIRTY-FIVE THOUSAND AND NO/100-----DOLLARS

Dated this 3 day of March 19 88.

Albert E. Lively
(Albert E. Lively)

Betty R. Lively
(Betty R. LIVELY)

State of Oregon, County of COOS

The foregoing instrument was acknowledged before me this
23 day of March 19 88 by
Albert E. Lively and Betty
R. Lively

Albert E. Lively

Betty R. Lively

Notary Public for Oregon

My commission expires: 12-12-88

State of Oregon, County of _____

The foregoing instrument was acknowledged before me this
____ day of _____, 19____ by

____ President and

____ Secretary of

____ a

____ corporation,

on behalf of the corporation.

Notary Public for Oregon

My commission expires:

WARRANTY DEED

Robison GRANTOR
Rt. 1, Box 2072, Bandon, OR 97411 GRANTEE

Until a change is requested, all tax statements shall be
sent to the following address:

Robison (address above)

Escrow No. 6-54-168 Title No. 6-54-168

After recording return to:

Robison (address above)



This Space Reserved for Recorder's Use

1870
State of Oregon
County of Coos 88-03-0181

I, Mary Ann Wilson, County Clerk, certify the
within instrument was filed for record at

Mar 3 2:45 pm 88

By D. Taylor Deputy

#pages 1 OF Fee \$ 52

PRE-IR APPLICATION PROCESSING OUTLINE

Application File # G-14591

MINIMUM REQUIREMENTS TO FILE
OAR 690-310-040

DATE

INITIAL

8-6-97
|

GA
|

SURFACE AND GROUNDWATER APPLICATIONS

Name and mailing address of applicant

Source of water

Quantity of water

Map meeting requirements of OAR
690-310-050

Nature of proposed use

Names and addresses of legal owners

Easement/authorization statement

Legal description of POD/POU

Description of works and conveyance

Information on waste/measurement, etc

Land use approved pending

Signature/title of applicant

Oath

Estimated capacity of pump

Primary permit or certificate number
(if application is for supplemental)

Form M Q I R

Examination fee

8-6-97
|

GA
|

ADDITIONAL FOR GROUNDWATER APPLICATIONS

Copy of well log (for existing wells) *See*

Groundwater development

Well Characteristics

Rate of flow if no pumping required *6-11390*

|

|

ADDITIONAL FOR RESERVOIR APPLICATIONS

HB 2376 exam fee \$10 per acre-foot

CWRE map for dam >10ft AND storage >9.2 AF

Acknowledgement post card to applicant

|

|

SUPPORT SERVICES

Stamp contents with application number

Place label on file and calendar card

Route to Initial Review

10/1/97
|

GA
|

NEW APPLICATION ROUTING SLIP

RECEIPTING 8-6-97 DKB

DATA CENTER 9-12-97 am

FRED LISSNER ✓

WR DATA ENTRY cmu 10/1/97

INITIAL REVIEW _____

WR SUPPORT cmu 10/1/97

Dou J

**STATE OF OREGON
WATER RESOURCES DEPARTMENT**

158 12TH ST. N.E.
SALEM, OR 97310-0210
378-8455 / 378-8130 (FAX)

RECEIPT # **14725**

INVOICE # _____

RECEIVED FROM: D.C. Robinson

APPLICATION	G14591
PERMIT	
TRANSFER	

BY: _____

CASH: CHECK: # 7 24 201 OTHER: (IDENTIFY)

TOTAL REC'D \$ 6,300.00

0417 WRD MISC CASH ACCT

ADJUDICATIONS	\$
PUBLICATIONS / MAPS	\$
OTHER: (IDENTIFY)	\$
OTHER: (IDENTIFY)	\$

REDUCTION OF EXPENSE

CASH ACCT.	\$
VOUCHER #	

0427 WRD OPERATING ACCT

PCA 66111

MISCELLANEOUS		\$
0407 COPY & TAPE FEES		\$
0410 RESEARCH FEES		\$
0408 MISC REVENUE: (IDENTIFY)		\$
(New) TC165 DEPOSIT LIAB. (IDENTIFY)		\$

(Existing) TC168	WATER RIGHTS:	EXAM FEE	RECORD FEE
0201 SURFACE WATER		\$	\$
0203 GROUND WATER		\$ <u>550.00</u>	\$
0205 TRANSFER		\$	\$
	WELL CONSTRUCTION	EXAM FEE	LICENSE FEE
0218 WELL DRILL CONSTRUCTOR		\$	\$
	LANDOWNER'S PERMIT		\$
			\$

OTHER (IDENTIFY) _____

0437 WELL CONST. START FEE

0211 WELL CONST START FEE	\$	CARD #	
0210 MONITORING WELLS	\$	CARD #	
OTHER (IDENTIFY)			

0539 LOTTERY PROCEEDS

1302 LOTTERY PROCEEDS	\$
-----------------------	----

0467 HYDRO ACTIVITY

0233 POWER LICENSE FEE (FW/WRD)	LIC NUMBER	\$
0231 HYDRO LICENSE FEE (FW/WRD)		\$
HRDRO APPLICATION		\$

RECEIPT # **14725**

DATED: 8-6-97 BY: D. Binshell

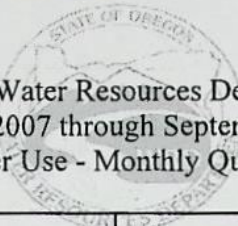

Oregon Water Resources Department
 October 2007 through September 2008
 Annual Water Use - Monthly Quantities Form

USER-ID 28024

2007

2008

Facility →	C.F 1-4				
Report ID →	48460				
October - 2007	2,120,000				RECEIVED
November - 2007	0				DEC 02 2008
December - 2007	0				WATER RESOURCES DEPT
January - 2008	0				SALEM, OREGON
February - 2008	0				
March - 2008	540,000				
April - 2008	126,000				
May - 2008	94,000				
June - 2008	370,000				
July - 2008	610,000				
August - 2008	530,000				
September - 2008	280,000				
Total *	4,670,000				

* Describe the units of measurement as G (gallons), KG (thousand gallons), MG (million gallons), CF (cubic feet), MCF (million cubic feet), or AF (acre-feet)

Describe the method of measurement used: Flo meter If used for irrigation, total number of acres irrigated: 6

I certify this information is true and accurate to the best of my knowledge.

Delmer C Robison
 Signature

Owner
 Title

Reporting Entity

11-28-08
 Date

Delmer C Robison
 Name

54048 ROSA RD
 Mailing Address

Banden, Or 97411

541-347-2757
 Phone Number



Oregon

Theodore R. Kulongoski, Governor

Water Resources Department
 North Mall Office Building
 725 Summer Street NE, Suite A
 Salem, OR 97301-1271
 503-986-0900
 FAX 503-986-0904

October 6, 2008

DELMER & SUSAN ROBISON
 54048 ROSA ROAD
 BANDON, OR 97411

REFERENCE: User Id and Password **28024**

Dear Water User,

You are receiving this letter as a reminder of a water use reporting requirement listed on a water right. Online reporting is available at our web site (www.wrd.state.or.us). To begin, locate the *Water Use Reporting* link under *Featured Links*. By clicking this link, your browser will open a new page where you will be able to log in with your User Id and Password (above). Once you are logged in, the *Select* link will allow you to add data for a particular diversion. Please remember to report zeros for any given month when water was not used. Online reporting will be available through March 31, 2009. If the internet is not accessible, you may use the form provided on the back of this letter to submit your monthly water use data.

Although much effort has been done to add new permits to the Water Use Reporting database, there still may be diversions not included on the web site. Please be aware that most Transfer orders approved within the last few years will not likely appear online. If you notice a diversion not listed that should be, you can either use the form provided to report water use or let me know and we will add it to the database as soon as possible. Additionally, if you would like to designate a facility name for a diversion, please feel free to contact me.

For water rights authorizing less than 0.1 cubic foot per second (CFS) or 9.2 acre-feet, you may assume the maximum quantity allowed under the right and report that volume. For reporting purposes, please convert cubic feet per second to acre feet, using $(1.98)(\text{CFS})(\# \text{ of days used per month})$.

The time and effort of both recording and reporting your water use is greatly appreciated. If you have any questions or need additional time, please let me know.

Sincerely,

Alyssa Mucken
 Water Measurement Specialist
 Oregon Water Resources Department
 Phone 503.986.0837 Fax 503.986.0902
alyssa.m.mucken@wrds.state.or.us