

3/4-8F

Name Harvey Barnard  
By \_\_\_\_\_  
Address Rt. 1, Box 40  
Estacada, Oregon

Application No. GR 2666  
Certificate No. GR 2527

Stream Index, Page No. 2-94M ✓

**FEES PAID**

Date	Amount	Receipt No.
7/25/58	19.50	18324
6/9/59	9.90	22085

Date filed July 25, 1958 8:30 AM

Tentative priority March 1, 1951

Action suspended until \_\_\_\_\_

Well log filed \_\_\_\_\_

**FEES REFUNDED**

Date	Amount	Check No.
6/30/59	2.00	7741

**ASSIGNMENTS**

Date	To Whom	Address	Volume	Page

**CONSTRUCTION**

Date for completion \_\_\_\_\_

Extended to \_\_\_\_\_

Date for application of water \_\_\_\_\_

Extended to \_\_\_\_\_

**REMARKS**

A well irrigates 137.4 acres near Clackamas River - ~~Summit~~ Clackamas County.

**PROSECUTION OF WORK**

Form "B" filed \_\_\_\_\_

Form "C" filed \_\_\_\_\_



# OREGON WATER RESOURCES DEPARTMENT



**State of Oregon**  
**Water Resources Department**  
 725 Summer St NE, Ste A  
 Salem, OR 97301-1266  
 Phone #: (503) 986-0900  
 Fax#: (503) 986-0901  
[www.wrd.state.or.us](http://www.wrd.state.or.us)

## FAX TRANSMITTAL

**TO:** LUCIEN FARGA **FAX NUMBER:** 503 630 4065  
**DATE:** TH JAN 12 2006 **PAGES:** \_\_\_\_\_, INCLUDING COVER SHEET  
**FROM:** RESEARCH **PHONE:** (503) 986-0 \_\_\_\_\_ GR  
**COMMENTS:** 4 PAGES OF OLD GROUNDWATER REGISTRATION  
REGISTRATION APPLIC # GR 2666 & PERMIT # GR 2527  
MORE QUESTIONS - LOCAL WATERMASTER 503-722-1410.  
MIKE MCCORD

- WATER RIGHTS**
- Water Rights information
  - Adjudications
  - Hydroelectric
  - Certifications / Final Proofs
  - Hearings / Contested Cases

- TECHNICAL SERVICES**
- Hydrographics
  - Ground Water
  - Information Services
  - GIS/Mapping
  - Dam Safety
  - Enforcement
  - Water Use Reporting

- FIELD SERVICES**
- Regional Liaisons
  - Transfers
  - Hydrographics

- NORTHWEST REGION**
- District 16 Watermaster

- DIRECTOR'S OFFICE**
- Water Resources Commission
  - Legislation and Rules
  - Public Information

- ADMINISTRATIVE SERVICES**
- Fiscal / Accounting
  - Human Resources / Personnel
  - Water Development Loan Fund
  - Support Services

FAX: (503) 986-0903 or  
503-986-0904

2006 **PHONE CALL**

FOR	F.I.	DATE	TIME	A.M. P.M.
MR		JAN 12		
OF <u>LUCIEN FARGA</u>				
FAX <u>503-630-4065</u>				
PHONE	AREA CODE	NUMBER	EXTENSION	
	<u>(503)</u>	<u>706-1445</u>		
MESSAGE	<u>21.17 ACRES</u>			
	<u>3 4 E 08</u>			
	<u>2000</u>			
SIGNED	<u>630 2865</u>			



RECEIVED  
JUL 17 1958  
STATE ENGINEER  
SALEM, OREGON

Registration Statement

REGISTRATION NO. GR-2666  
CERTIFICATE NO. GR-2527

OF CLAIMANT OF RIGHT TO APPROPRIATE GROUND WATER

(Under Chapter 708, Oregon Laws 1955.)

TO THE STATE ENGINEER OF OREGON:

I, Harvey Barnard  
of Rt. 1, Box 40, Estacada County of Clackamas  
State of Oregon, do hereby make application for a certificate of registration as evidence  
of a right to appropriate ground water.

1. Source from which water is withdrawn is pump well  
(Flowing well, pump well, infiltration trench, or tunnel)  
2. Location is: 2 miles northerly from Estacada  
(Approximate distance and direction from nearest city or town)

and is more particularly described as follows:

(a) N. 50° 54' E. 1348' from angle corner in the south  
(Give distance and bearing to corner of section or other legal subdivision)  
being within SE 1/4 of N.W. 1/4 of Sec. 8, Twp. 3 S, Rge. 4 E  
(Smallest legal subdivision) (N. or S.) (E. or W.)

or (b) within limits of recorded platted property, town or city:

in Lot \_\_\_\_\_ Block \_\_\_\_\_ of \_\_\_\_\_  
(Name of plat or addition)  
County of Clackamas  
(If within city or town, give name)

3. Construction work was begun on March 1-1951 was completed on Feb 10 1957  
(Date) (Date)

and the ground water claimed was first used for the purposes set out below on July 18, 1951  
(Date)

since which time the water has been used Intermittently  
(Continuously or Intermittently)

from July 18, 1951 to July 16, 1958  
(Date) (Date)

4. Quantity of water claimed and used is 135 gallons per minute; 45 acre  
feet per year.

5. Purpose or Purposes for which water is used IRRIGATION  
(Domestic, irrigation, municipal, manufacturing, industrial, etc.)

6. Description of Well: Depth 500 feet. Type Drilled  
(Dug or drilled)  
diameter 6 5/8" O.D. inches. Elevation of ground at well site 414 feet, mean sea level.  
(As near as known)  
Depth to water table 73 feet.

7. Capacity of Well: 125 g.p.m. with 204 feet drawdown,  
\_\_\_\_\_ g.p.m. with \_\_\_\_\_ feet drawdown.

Date of test 4/6/57

If Flowing Well: Measured discharge \_\_\_\_\_ g.p.m. on \_\_\_\_\_  
(Date)

Shut-in pressure at ground surface \_\_\_\_\_ lbs. per sq. in. on \_\_\_\_\_  
(Date)

Water is controlled by \_\_\_\_\_  
(Cap, valve, etc.)



8. Casing: (Give diameter, commercial specifications and depth below ground surface of each casing size.)

12" inch diameter from 0 to 67 feet  
8" inch diameter from 56 to 276 feet  
open 8" inch diameter from 276 to 500 feet  
6.78" inch diameter 13# pipe from 0 to 284 feet

Describe and show depth of shoe, plug, adapter, liner or other details: belled out to 7 1/8" on bottom and cemented into the rock with neat cement.

9. Perforated Casings or Screens:

SIX INCH 1300 PERFORATED WITH MILLS KNIFE PERFORATOR from to  
(Number per foot and size of perforations, or describe screen)  
FOUR PERFORATIONS PER FOOT 1/4" WIDE from 57' to 65'  
BY 1 1/2" LONG from to  
from to

10. Log of Well: (Describe each stratum or formation clearly, indicate if water bearing, and give thickness and depth as indicated.)

MATERIAL,	Thickness (Feet)	Depth to Bottom (Feet)



If log of well is not available, give name and address of driller. A. M. Jannsen  
Aloha, Oreg. - Steinman Bros. Road - well. Feb 1957

11. Infiltration Trench: Covered or open

Dimensions: Length ..... ft. Minimum depth ..... ft. Maximum depth ..... ft.

Bottom width ..... ft. Discharge ..... g.p.m. Date of test .....

12. Tunnel: Type of lining

Dimensions: .....  
(Length, course, and cross-sectional size)

Position of water bearing stratum with reference to portal of tunnel .....

Log of tunnel: (Preceding table for log of well may be used, if desired. Give footage from portal and character of materials, as pertinent.)

13. Pumping Equipment:

(a) Pump E.M. Pomona Fig 6970 Capacity 125 g.p.m.  
(Make, type and size)

(b) Motor Rouland, 15HP 1800 RPM 3PH 60cy 220 volt 59 Caga.  
(Type and horsepower)

14. Location of area irrigated or to be irrigated, or place of use if for purposes other than irrigation.

Township North or South	Range E. or W. of Willamette Meridian	Section	Forty-acre Tract	Number Acres To Be Irrigated	Date of Reclamation
<i>Supplemental to surface waters covered by permit # 21693 and located by tie shown on map of that permit.</i>					
T35	R4E	8	SW <sup>1</sup> / <sub>4</sub> of NW <sup>1</sup> / <sub>4</sub>	20.0	1951
"	"	"	SE <sup>1</sup> / <sub>4</sub> of NW <sup>1</sup> / <sub>4</sub>	15.6	"
"	"	"	NW <sup>1</sup> / <sub>4</sub> of SW <sup>1</sup> / <sub>4</sub>	2.4	"
"	"	"	NE <sup>1</sup> / <sub>4</sub> of SW <sup>1</sup> / <sub>4</sub>	4.0	"
"	"	"	SW <sup>1</sup> / <sub>4</sub> of NE <sup>1</sup> / <sub>4</sub>	31.6	"
"	"	"	SE <sup>1</sup> / <sub>4</sub> of NE <sup>1</sup> / <sub>4</sub>	14.2	"
"	"	"	NW <sup>1</sup> / <sub>4</sub> of SE <sup>1</sup> / <sub>4</sub>	38.4	"
"	"	"	NE <sup>1</sup> / <sub>4</sub> of SE <sup>1</sup> / <sub>4</sub>	19.2	"
				137.4	"

15. If the ground water supply is supplemental to an existing water supply, identification of any application for a permit, permit, certificate or adjudicated right to appropriate water made or held by the registrant.

permit # 21693



Township 35 Range 4E W.M.  
North

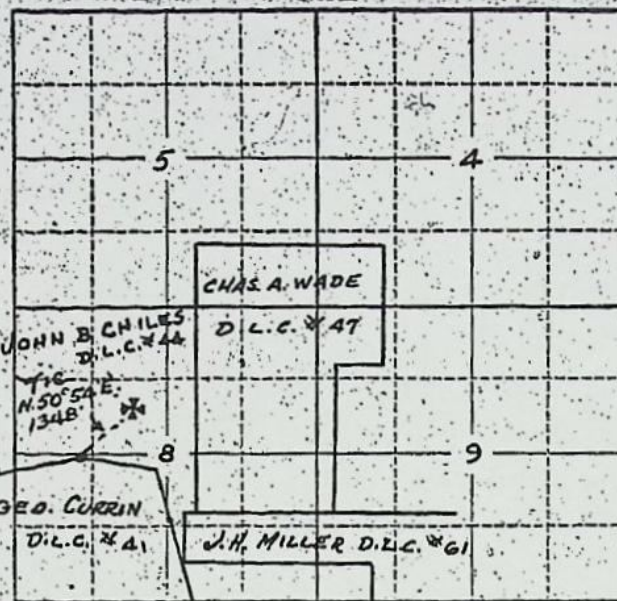

See map with permit # 27093 for irrigated areas

Locate well and acreage of irrigated land on plat.

Scale: 2" = 1 Mile

STATE OF OREGON

County of Multnomah

ss.

I, Harvey Barnard, being first duly sworn, do hereby certify that I have read the foregoing Registration Statement and that all of the items therein contained are true to the best of my knowledge and belief.

*Harvey Barnard*  
(Signature of Registrant)

Subscribed and sworn to before me this 16th day of July, 19 58

My commission expires May 3, 1962

*Bertie D. Bostel*  
(Notary Public)

(SEAL)

CERTIFICATE OF REGISTRATION

STATE OF OREGON

County of Marion

ss.

This is to certify that the foregoing Registration Statement was received in the office of the State Engineer on the 25th day of July, 19 58, at 8:30 o'clock A.M. and has been duly recorded in said office in Book No. 11 of Registration Statements on page GR-2527

~~Construction shall be completed by \_\_\_\_\_ and the water completely applied to the main line by \_\_\_\_\_~~

Witness my hand this 6th day of April, 19 59

*Lewis W. Harvey*  
(State Engineer)

By \_\_\_\_\_

(Deputy)

GR-2527



A F F I D A V I T

STATE OF OREGON     )  
                          )ss.  
County of Clackamas)

I, Ernest Miller, President of the Mortgage Bancorporation, being first duly sworn, depose and say that I am the owner of a certificate of registration recorded at Page GR-2527, Volume 11, Ground Water Registration Records, claiming a right to the use of 125 gallons of water per minute from a well being correctly located within the SW NW, West of Oregon Electric Railway Right-of-Way, erroneously located by the Ground Water Rights Claim as being N. 50 degrees 54 feet East, 1348 feet from Angle Corner in the South Line of Chiles DLC being within Section 8, Township 3 South, Range 4 East, W.M., for the irrigation of:

20.0 Acres SW $\frac{1}{4}$  NW $\frac{1}{4}$   
15.6 Acres SE $\frac{1}{4}$  NW $\frac{1}{4}$   
2.4 Acres NW $\frac{1}{4}$  SW $\frac{1}{4}$   
3.0 Acres NE $\frac{1}{4}$  SW $\frac{1}{4}$   
4.0 Acres NE $\frac{1}{4}$  SW $\frac{1}{4}$   
31.6 Acres SW $\frac{1}{4}$  NE $\frac{1}{4}$   
10.2 Acres SE $\frac{1}{4}$  NE $\frac{1}{4}$   
31.4 Acres NW $\frac{1}{4}$  SE $\frac{1}{4}$   
19.2 Acres NE $\frac{1}{4}$  SE $\frac{1}{4}$   
Section 8

T. 3 S., R. 4 E., W.M.

and the land claimed to be irrigated in said registration statement; that I have abandoned said claim and request the same be cancelled, except for the claiming of right to the use of 20 gallons of water per minute for the irrigation of:

19.3 Acres SW $\frac{1}{4}$  NW $\frac{1}{4}$   
2.4 Acres NW $\frac{1}{4}$  SW $\frac{1}{4}$   
Section 8

T. 3 S., R. 4 E., W.M.

being within the following described lands:

52.85 Acres

Beginning at a point which is 20.00 feet North 20° 02' 30" West from the Southeast corner of the Joseph Young Donation Land Claim No. 43 in Township 3 South, Range 4 East of the Willamette Meridian in Clackamas County, Oregon, said point being on the North right-of-way line of County Road No. 363; thence North 20° 02' 30" West, along the East line of said Claim, 1604.92 feet to the Northwest corner of a tract of land as described in Volume 437, Page 90, Deed Records for said County and State; thence North 89° 37' 03" East, along the North line of said tract of land, 1988.75 feet to a point on the West right-of-way line of the Portland Traction Companies tract of land; thence South 7° 59' East, along said West right-of-way line, 1051.41 feet to a point on the North right-of-way line of said County Road No. 363; thence North 84° 25' West 229.14 feet to an angle in said right-of-way line; thence South 69° 41' 25" West 1446.52 feet to the place of beginning.

IN WITNESS WHEREOF, I have hereunto set my hand this \_\_\_\_\_

day of \_\_\_\_\_, 1977.

\_\_\_\_\_

subscribed and sworn to before me this \_\_\_\_\_ day of

\_\_\_\_\_, 1977.

\_\_\_\_\_  
Notary Public for Oregon

My commission expires \_\_\_\_\_



Dec. 16, 1974

State Engineers Office  
1178 Chemeta St.  
N. E. Salem Oregon 97310

Att: Water Rights

RECEIVED

DEC 18 1974

STATE ENGINEER  
SALEM, OREGON

Dear Sir:

Enclosed is a check for  
\$3.50 for two copies of Ground  
Water Registration - Certificate  
No. GR 2527 by Harvey Bernard.

Please send the copies to

Mrs. Fran Bass  
647 N. E. Roberts St.  
Gresham, Oregon  
97030

Thank you,  
Mrs. Bass





July 6, 1959

Mr. Harvey Barnard  
2108 West Burnside  
Portland 10, Oregon

Dear Mr. Barnard:

This will acknowledge receipt of your check in the amount of \$9.90 which was submitted on June 9, 1959. I made an error of \$2.00 in computing your fee and, therefore, requested \$9.90 rather than the \$7.90 which is required.

Therefore, please find enclosed our refund check in the amount of \$2.00

Very truly yours,

LEWIS A. STANLEY  
State Engineer

By  
Wm. S. Bartholomew  
Geologist

WSB:vf  
Enc: check



June 9, 1959

Harvey Barnard  
Rt. 1, Box 40  
Estacada, Oregon

Dear Mr. Barnard:

This will acknowledge receipt of your check in the amount of \$9.90 for which our receipt number 22085 is enclosed. This brings your total filing fee to \$27.40 and your registration statement has been placed with those completed claims awaiting adjudication.

Very truly yours,

LEWIS A. STANLEY  
State Engineer

By  
Wm. S. Bartholomew  
Geologist

WSB:vf  
Enc.



December 19, 1974

GR-2666

Mrs. Fran Loss  
647 N.E. Roberts Street  
Gresham, OR 97030

Dear Mrs. Loss:

Here are two copies of certificate of registration recorded at Page GR-2527, Volume 11, Ground Water Registration Records, as requested in your letter of December 16, 1974.

Thank you for your check in the amount of \$3.50 for copying fees.

Very truly yours,

THOMAS E. SHOOK  
Assistant

TES:cdp  
Encl. Receipt No. 44334





251 FINANCE BUILDING  
170 12TH STREET S.E.

STATE OF OREGON  
STATE ENGINEER  
WATER RESOURCES DEPARTMENT  
SALEM

REFER TO  
FILE NO. GR-2666

June 4, 1959

Harvey Barnard  
Rt. 1, Box 40  
Estacada, Oregon

Dear Mr. Barnard:

In reviewing our completed certificates of registration, we have noted an apparent error in the required recording fees for your well registration statement. The registration statement shows an area of 137.4 acres is being irrigated near the Clackamas River in Clackamas County and the total fee for this acreage is \$27.40. On the 25th of July, 1958 your statement was filed with a fee of \$19.50, an additional \$9.90 is required to complete this filing fee.

In your letter of July 23, 1958, you mentioned that you submitted fees covering an additional thirty acres which was over and above the original thirty acres covered by your \$15.00 check, thereby inferring that approximately sixty acres are being irrigated rather than the 137.4 as shown in your statement. Would you please clarify the correct number of acres being served by the well. Should you be irrigating 137.4 acres then we require the \$9.90 as previously mentioned. However, should there be a change in the amount of irrigated land then you should return your registration statement so that these corrections may be made. A fee of \$19.50 covers sixty acres of irrigation.

Upon receipt of your additional fees or the corrected registration statement, we will be able to complete your ground water filing.

Very truly yours,

LEWIS A. STANLEY .  
State Engineer

19.50  
9.90  
29.40

*Wm. S. Bartholomew*

By  
Wm. S. Bartholomew  
Geologist

9256

WSB:vf

27.40  
19.50  
7.90

Explore Oregon... Centennial Exposition June 10-September 17... 1959



June 4, 1959

Harvey Barnard  
Rt. 1, Box 40  
Estacada, Oregon

Dear Mr. Barnard:

In reviewing our completed certificates of registration, we have noted an apparent error in the required recording fees for your well registration statement. The registration statement shows an area of 137.4 acres is being irrigated near the Clackamas River in Clackamas County and the total fee for this acreage is \$27.40. On the 25th of July, 1958 your statement was filed with a fee of \$19.50, an additional \$9.90 is required to complete this filing fee.

In your letter of July 23, 1958, you mentioned that you submitted fees covering an additional thirty acres which was over and above the original thirty acres covered by your \$15.00 check, thereby inferring that approximately sixty acres are being irrigated rather than the 137.4 as shown in your statement. Would you please clarify the correct number of acres being served by the well. Should you be irrigating 137.4 acres then we require the \$9.90 as previously mentioned. However, should there be a change in the amount of irrigated land then you should return your registration statement so that these corrections may be made. A fee of \$19.50 covers sixty acres of irrigation.

Upon receipt of your additional fees or the corrected registration statement, we will be able to complete your ground water filing.

Very truly yours,

LEWIS A. STANLEY  
State Engineer

By  
Wm. S. Bartholomew  
Geologist

WSB:vf



**BARNARD** *Motors, Inc.*



*Cadillac Square*

2108 West Burnside  
Portland 10, Oregon  
CApitol 8-6241

July 23, 1958

Mr. Lewis A. Stanley  
State Engineer  
Water Resources Department  
Salem, Oregon

Attention: Mr. Wm. S. Bartholomew, Geologist

Dear Sir:

Enclosed please find my personal check for \$4.50, covering the additional thirty acres, over and above, the thirty acres covered by the \$15.00 check which was sent in with the application.

Please send reply to me at 2108 W. Burnside, Portland 10, Oregon.

Yours very truly,

*Harvey Barnard*  
*by R*

Harvey Barnard  
Rt. 1, Box 40  
Estacada, Oregon

HB: rs

6187

*Addition fees*  
*being mailed*  
*7 24 58*  
*JH*



GR-2666

May 18, 1959

Harvey Barnard  
Rt. 1, Box 40  
Estacada, Oregon

Dear Sir:

GR-2666  
GR-2527



GR-2666

August 8, 1958

Harvey Barnard  
Route 1, Box 40  
Estacada, Oregon

Dear Mr. Barnard:

19.50

18324

2666



July 18, 1958

Harvey Barnard  
Rt. 1, Box 40  
Estacada, Oregon.

Dear Mr. Barnard:

We wish to acknowledge receipt of your registration statement setting forth your claim to a vested ground water right.

Before this claim can be filed, however, we must be in receipt of the examination and recording fees that are prescribed by the statutes. These fees are computed as follows; examination fee \$10 and recording fee of \$5 for the first 30 acres of irrigated land, additional acreage require 15 cents per acre up to and including 100 acres, above 100 acres the fee drops to 5 cents per acre. Using this schedule you can compute the total registration fee necessary for your filing. Since all claims must be filed before August 3, 1958, the required fees should be mailed to us prior to that time.

Your registration statement will be held until August pending the receipt of the necessary fees. An information sheet describing the method of computing registration fees is being enclosed for your information.

Very truly yours,

LEWIS A. STANLEY  
State Engineer

By  
Wm. S. Bartholomew  
Geologist

WSB:mb  
enc



Harvey Barnard  
2108 W. Burnside  
Portland 10, Ore gon



*Mr. Stanley*

*66712*

*A-1*

Mr. Lewis Stanley  
State Engineer  
Salem, Oregon



**BARNARD**



*Motors, Inc.*



2108 WEST BURNSIDE  
PORTLAND 5, OREGON



EFFECTIVE  
MINIMUM SIZE

2 - 3/4" X

Mr. Lewis Stanley,  
State Engineer  
Water Resources Department  
Salem, Oregon

Attention: Mr. Seeva



**SMITH Joan M \* WRD**

---

**From:** MCCORD Mike L \* WRD  
**Sent:** Tuesday, February 14, 2017 11:51 AM  
**To:** STARNES Patrick K \* WRD; SMITH Joan M \* WRD  
**Cc:** KIM Amy J \* WRD  
**Subject:** FW: GR mod ?

Forgot this, there is also another live flow supplemental that covers the 115.7 acres.

---

**From:** MCCORD Mike L \* WRD  
**Sent:** Tuesday, February 14, 2017 11:21 AM  
**To:** STARNES Patrick K \* WRD; SMITH Joan M \* WRD  
**Subject:** GR mod ?

Good morning, GR-2666 states on page one that it is for irrigation. Simple enough. When it lists the POU acres it states that the use is supplemental to a SW(res) source. The reservoirs are only 3 acre feet total and the right is for 137.4 acres. Now that is some thin water. There was also a partial cancellation that brought the acres down to 115.7 acres.

This is the first time I have seen a GR even remotely identified as a supplemental right. Some of the GR is linked to the SW right. Some of it is not covered by a SW right anymore. Would we just consider the GR as an irrigation authorization as stated on page 1 of the claim? Or, would we have to address the fact that they indicated it was supplemental to a SW right later in the claim? The area where the GR mod (APOA) is proposed to take place is in the location where some of the SW right was cancelled. So, no tie to the SW right. I think we would allow them to do this. I am not positive so I'm running it by the experts.



A F F I D A V I T

STATE OF OREGON     )  
                              )ss.  
County of Clackamas)

I, Ernest Miller, President of the Mortgage Bancorporation, being first duly sworn, depose and say that I am the owner of a certificate of registration recorded at Page GR-2527, Volume 11, Ground Water Registration Records, claiming a right to the use of 125 gallons of water per minute from a well being correctly located within the SW NW, West of Oregon Electric Railway Right-of-Way, erroneously located by the Ground Water Rights Claim as being N. 50 degrees 54 min. East, 1348 feet from Angle Corner in the South Line of Chiles DLC being within Section 8, Township 3 South, Range 4 East, W.M., for the irrigation of:

20.0 Acres SW $\frac{1}{4}$  NW $\frac{1}{4}$   
15.6 Acres SE $\frac{1}{4}$  NW $\frac{1}{4}$   
2.4 Acres NW $\frac{1}{4}$  SW $\frac{1}{4}$   
3.0 Acres NE $\frac{1}{4}$  SW $\frac{1}{4}$   
4.0 Acres NE $\frac{1}{4}$  SW $\frac{1}{4}$   
31.6 Acres SW $\frac{1}{4}$  NE $\frac{1}{4}$   
10.2 Acres SE $\frac{1}{4}$  NE $\frac{1}{4}$   
31.4 Acres NW $\frac{1}{4}$  SE $\frac{1}{4}$   
19.2 Acres NE $\frac{1}{4}$  SE $\frac{1}{4}$   
Section 8

T. 3 S., R. 4 E., W.M.

and the land claimed to be irrigated in said registration statement; that I have abandoned said claim and request the same be cancelled, except for the claiming of right to the use of 20 gallons of water per minute for the irrigation of:

19.3 Acres SW $\frac{1}{4}$  NW $\frac{1}{4}$   
2.4 Acres NW $\frac{1}{4}$  SW $\frac{1}{4}$   
Section 8

T. 3 S., R. 4 E., W.M.

RECEIVED

SEP 19 1977

WATER RESOURCES DEPT  
SALEM, OREGON



being within the following described lands:

52.85 Acres

Beginning at a point which is 20.00 feet North 20° 02' 30" West from the Southeast corner of the Joseph Young Donation Land Claim No. 43 in Township 3 South, Range 4 East of the Willamette Meridian in Clackamas County, Oregon, said point being on the North right-of-way line of County Road No. 363; thence North 20° 02' 30" West, along the East line of said Claim, 1604.92 feet to the Northwest corner of a tract of land as described in Volume 437, Page 90, Deed Records for said County and State; thence North 89° 37' 03" East, along the North line of said tract of land, 1988.75 feet to a point on the West right-of-way line of the Portland Traction Companies tract of land; thence South 7° 59' East, along said West right-of-way line, 1051.41 feet to a point on the North right-of-way line of said County Road No. 363; thence North 84° 25' West 229.14 feet to an angle in said right-of-way line; thence South 69° 41' 25" West 1446.52 feet to the place of beginning.

IN WITNESS WHEREOF, I have hereunto set my hand this 19th day of September, 1977. Real Estate Loan Fund, Oreg., Ltd.  
by: Mortgage Bancorporation General Partner  
by: E.H. Miller president

subscribed and sworn to before me this 19th day of September, 1977.

Olga Riddle  
Notary Public for Oregon

My commission expires 6-20-81

RECEIVED  
SEP 19 1977  
WATER RESOURCES DEPT  
SALEM, OREGON



T.3 S. R. 4 E.W.M.

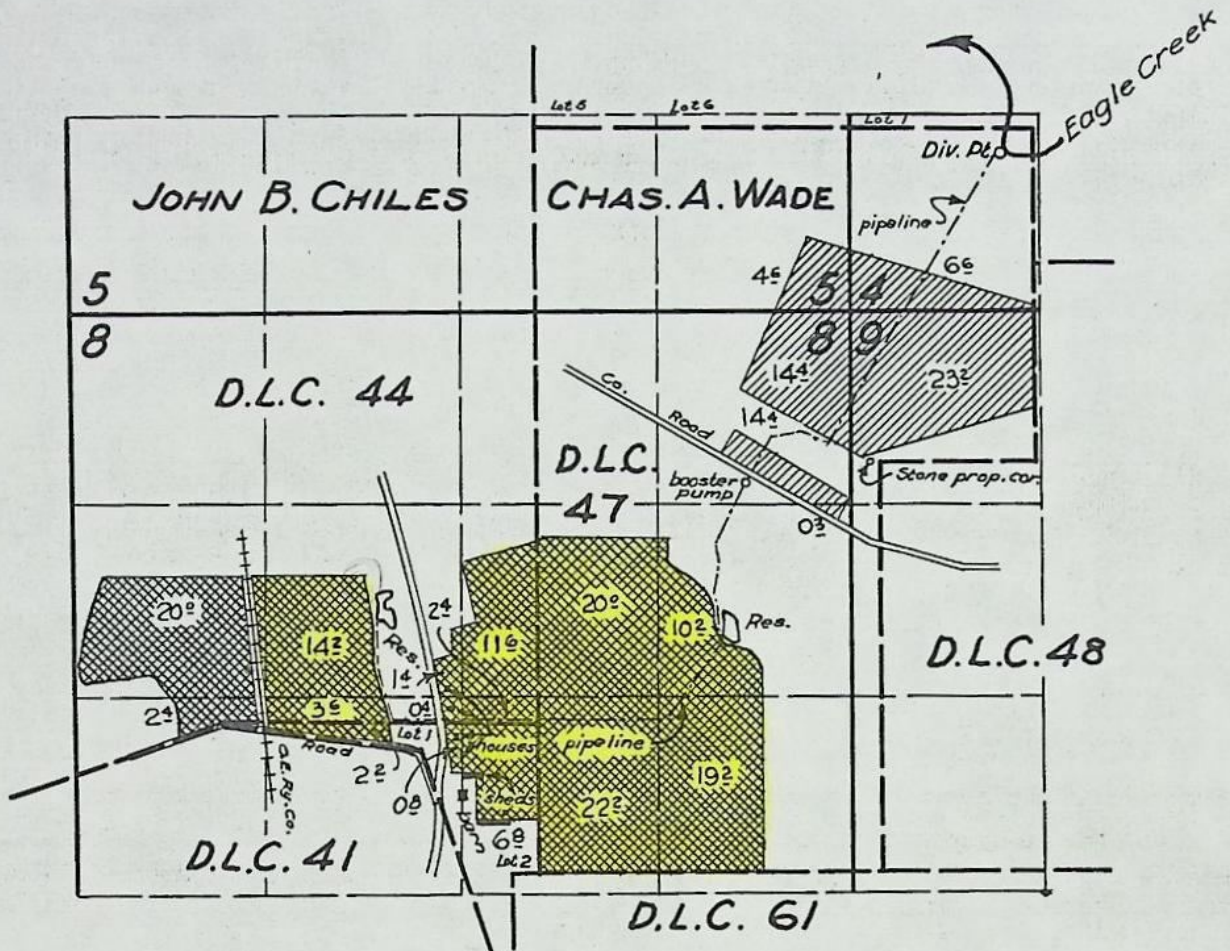

27536 [hatched box]  
31587 [hatched box]

PORTION CANCELED  
UNDER GR-2666

FINAL PROOF SURVEY  
UNDER

R-27502 R-1412  
27536 21693  
Application No. 31587... Permit No. 24875...  
IN NAME OF

HARVEY BARNARD

29 Aug. M. Bish  
Surveyed 6 Oct. 1958, by W.N. Perry

RECEIVED

SEP 19 1977

WATER RESOURCES DEPT  
SALEM, OREGON

DFK-GP-33