

MAP TO ACCOMPANY AN APPLICATION FOR A PERMIT TO APPROPRIATE WATER IN SECTION 21 AND 22 TOWNSHIP 2 SOUTH RANGE 4 EAST W.M.

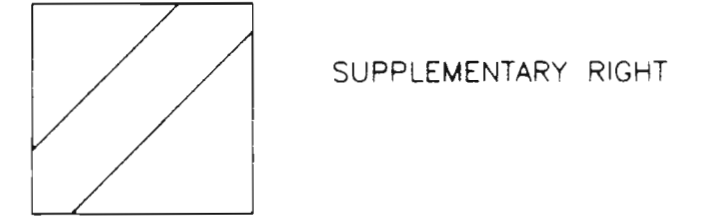

R 81984  
R12422

**RECEIVED**  
NOV 24 1997  
WATER RESOURCES DEPT.  
SALEM, OREGON

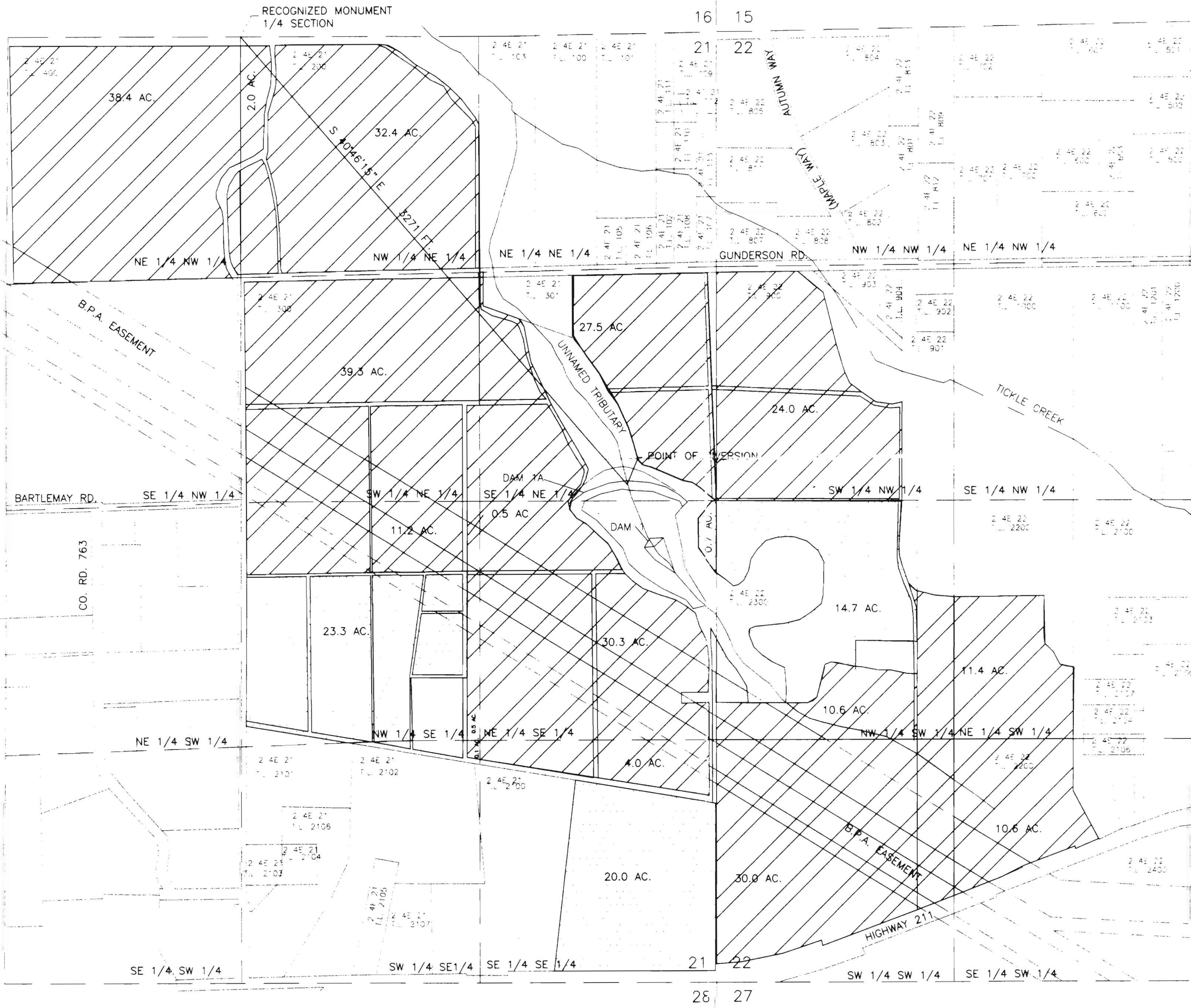
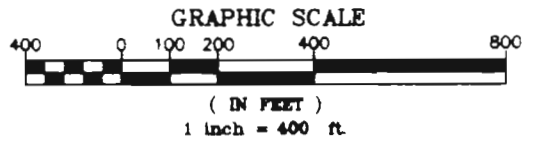
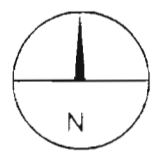

EXPIRES 06/30/99

THIS MAP IS FOR THE PURPOSES OF IDENTIFYING THE LOCATION OF THE WATER RIGHT ONLY AND IS NOT INTENDED TO PROVIDE LEGAL DIMENSIONS OR THE LOCATION OF PROPERTY OWNERSHIP LINES.