

Name G-15929
 DONALD R RAMSAY
 By SUSAN M RAMSEY
 Address 48680 HWY 78
 PRINCETON OR 97721

Application No. G-15929
 Permit No. G-15528
 Certificate No.

FEES PAID		
Date	Amount	Receipt No.
2/20/03	150.00	58380
2/20/03	725.00	58381

Stream Index, Page No.

Date filed
 Priority
 Action suspended until COB

FEES REFUNDED		
Date	Amount	Check No.

Return to applicant
 Date of approval

ASSIGNMENTS				
Date	To Whom	Address	Volume	Page

CONSTRUCTION

Date for beginning
 Date for completion
 Extended to
 Date for application of water 10-1-08
 Extended to

REMARKS

PROSECUTION OF WORK

Form "A" filed
 Form "B" filed
 Form "C" filed

FINAL PROOF

Blank mailed
 Proof received
 Date certificate issued

YOUR NORTHWEST CONNECTION FOR
MURRAY GREY BEEF CATTLE



LIVINGOOD RANCH

Donald R. & Susan M. Ramsay

HC 77 Box 11 (45 miles SE of Burns)
48680 Hwy 78 Ph/Fax (541) 493-2076
Princeton, OR 97721-9700 e-mail: suemramsay@aol.com

YOUR NORTHWEST CONNECTION FOR
MURRAY GREY BEEF CATTLE



LIVINGOOD RANCH

Donald R. & Susan M. Ramsay

HC 77 Box 11 (45 miles SE of Burns)
48680 Hwy 78 Ph/Fax (541) 493-2076
Princeton, OR 97721-9700 e-mail: suemramsay@aol.com

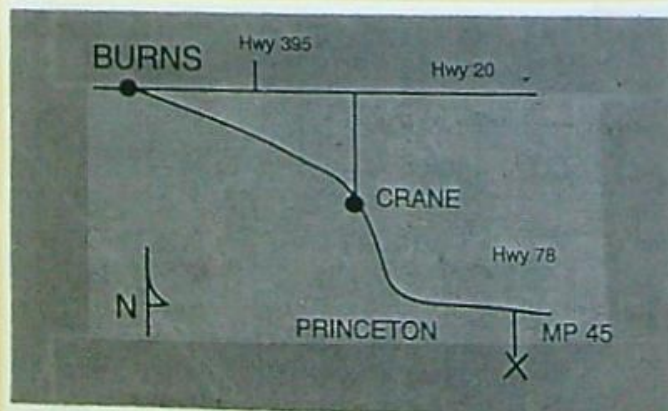

Mailing List for Proposed Certificate

Application: G-15929

Permit: G-15528

Certificate:

Permit/Certificate Holder:

DONALD R. RAMSAY
SUSAN RAMSAY
48680 HWY 78
PRINCETON OR 97721

Is the Permit Holder(s) of record currently identified as a landowner of any tax lots involved as confirmed by the County records? **YES**

Copies of Proposed Certificate to be sent to:

1. Watermaster District #: 10
2. File

Other persons to receive copies: (include map):

1. ROBERT D BAGETT, CWRE

Copies Mailed	
by: <u>TM</u>	(STAFF)
on: <u>12/27/2019</u>	(DATE)



Oregon

Kate Brown, Governor

Water Resources Department

725 Summer St NE, Suite A

Salem, OR 97301

(503) 986-0900

Fax (503) 986-0904

December 27, 2019

Dena Molyneux
31907 Sunset Valley Lane
Burns OR 97720

Reference: Application G-15751 Permit G-15323

The Department has been reviewing the Claim of Beneficial Use (claim) report and map, received on August 26, 2013. The Department is prepared to issue a proposed certificate for this permit; however the Department has identified an issue that must be resolved before the issuance of a certificate.

The Pump Test requirement for the permit has not yet been satisfied. Oregon Administrative Rule 690-217-0020(1) requires that ground water permit holders with a priority date on or after December 20, 1988 submit the results of a pump test for each well listed in your claim of beneficial use before a water right certificate can be issued. These rules also allow the well owner to request one of two types of exemptions related to the testing of the well(s). The first type of exemption request is for an "Unreasonable Burden." This exemption can be requested if testing the well(s) would place an unreasonable burden on the well owner (OAR 690-217-0015(3) and (4)). Examples could include a) an economic hardship or b) the test would cause an interruption of services to customers or possible other necessary uses from the well (domestic, livestock, ect.). The second exemption request allows an owner with multiple wells to request that a qualifying, previously approved pump test on one of their wells be used to satisfy the requirement for additional wells under their ownership (OAR 690-217-0020(3)). No fee is required to request either type of exemption. Exemptions must be requested in writing using one of the two exemption forms before being considered. A one page description of the Pump Test Program along with the necessary forms to request either type of exemption or perform the test is attached. Should you have any additional questions concerning the Pump Test requirements, please contact Halley Barnett at 503-986-0879 or send an email to: wrd_dl_pumptestsupport@oregon.gov

If your name is not listed on the draft certificate, and you are the current landowner, and would like to have the final certificate issued in your name, you may apply through the Department to have the permit assigned to you. If you have any questions about the assignment process, please contact Mary Bjork at 503-986-0817.

Please see enclosures which include 1) a Pump Test Packet and 2) draft certificate for Application G-15751. Please contact the Department and let us know how you wish to proceed. If you have any questions please contact me at 503-986-0887.

Sincerely,

Codi Holmes
Certificate Section

enclosures

Cc: File G-15751
WM # 10
Robert Bagett, CWRE

STATE OF OREGON

COUNTY OF HARNEY

CERTIFICATE OF WATER RIGHT

THIS CERTIFICATE ISSUED TO

DENA MOLYNEUX
31907 SUNSET VALLEY LANE
BURNS OR 97720

confirms the right to the use of water perfected under the terms of Permit G-15323. The amount of water used to which this right is entitled is limited to the amount used beneficially, and shall not exceed the amount specified, or its equivalent in the case of rotation, measured at the point of diversion from the source. The specific limits and conditions of the use are listed below.

APPLICATION FILE NUMBER: G-15751

SOURCE OF WATER: A WELL IN MALHEUR LAKE BASIN

PURPOSE or USE: IRRIGATION OF 32.0 ACRES

MAXIMUM RATE: 0.4 CUBIC FOOT PER SECOND

PERIOD OF USE: MARCH 1 THROUGH OCTOBER 31

DATE OF PRIORITY: APRIL 24, 2002

The well is located as follows:

Twp	Rng	Mer	Sec	Q-Q	Measured Distances
24 S	31 E	WM	33	SW SE	80 FEET NORTH AND 1980 FEET WEST FROM SE CORNER, SECTION 33

The amount of water used for irrigation under this right, together with the amount secured under any other right existing for the same lands, is limited to a diversion of ONE-EIGHTIETH of one cubic foot per second (or its equivalent) and 3.0 acre-feet for each acre irrigated during the irrigation season of each year.

A description of the place of use is as follows:

Twp	Rng	Mer	Sec	Q-Q	GLot	Acres
25 S	31 E	WM	4	NW NE	2	32.0

NOTICE OF RIGHT TO PETITION FOR RECONSIDERATION OR JUDICIAL REVIEW

This is an order in other than a contested case. This order is subject to judicial review under ORS 183.484 and ORS 536.075. Any petition for judicial review must be filed within the 60-day time period specified by ORS 183.484(2). Pursuant to ORS 183.484, ORS 536.075 and OAR 137-004-0080, you may petition for judicial review and petition the Director for reconsideration of this order. A petition for reconsideration may be granted or denied by the Director, and if no action is taken within 60 days following the date the petition was filed, the petition shall be deemed denied. In addition, under ORS 537.260 any person with an application, permit or water right certificate subsequent in priority may jointly or severally contest the issuance of the certificate within three months after issuance of the certificate.

Measurement, recording and reporting conditions:

- A. The water user shall maintain the meter or other suitable measuring device as approved by the Director in good working order.
- B. The water user shall allow the watermaster access to the meter or measuring device; provided however, where the meter or measuring device is located within a private structure, the watermaster shall request access upon reasonable notice.
- C. The Director may require the water user to keep and maintain a record of the amount (volume) of water used and may require the water user to report water use on a periodic schedule as established by the Director. In addition, the Director may require the water user to report general water use information, the periods of water use and the place and nature of use of water under the right. The Director may provide an opportunity for the water user to submit alternative reporting procedures for review and approval.

If substantial interference with a senior water right occurs due to withdrawal of water from any well listed on this right, then use of water from the well(s) shall be discontinued or reduced and/or the schedule of withdrawal shall be regulated until or unless the Department approves or implements an alternative administrative action to mitigate the interference. The Department encourages junior and senior appropriators to jointly develop plans to mitigate interferences.

The well(s) shall be maintained in accordance with the General Standards for the Construction and Maintenance of Water Wells in Oregon. The works shall be equipped with a usable access port, and may also include an air line and pressure gauge adequate to determine the water level elevation in the well at all times.

The Director may require water level or pump test results every ten years.

Failure to comply with any of the provisions of this right may result in action including, but not limited to, restrictions on the use, civil penalties, or cancellation of the right.

This right is for the beneficial use of water without waste. The water user is advised that new regulations may require the use of best practical technologies or conservation practices to achieve this end.

By law, the land use associated with this water use must be in compliance with statewide land-use goals and any local acknowledged land-use plan.

The use of water shall be limited when it interferes with any prior surface or ground water rights.

The right to the use of the water for the above purpose is restricted to beneficial use on the place of use described.

Issued _____

Dwight French
Water Right Services Division Administrator, for
Thomas M. Byler, Director
Oregon Water Resources Department



SCALE: 1" = 1320'

T27S, R34E | T27S, R35E

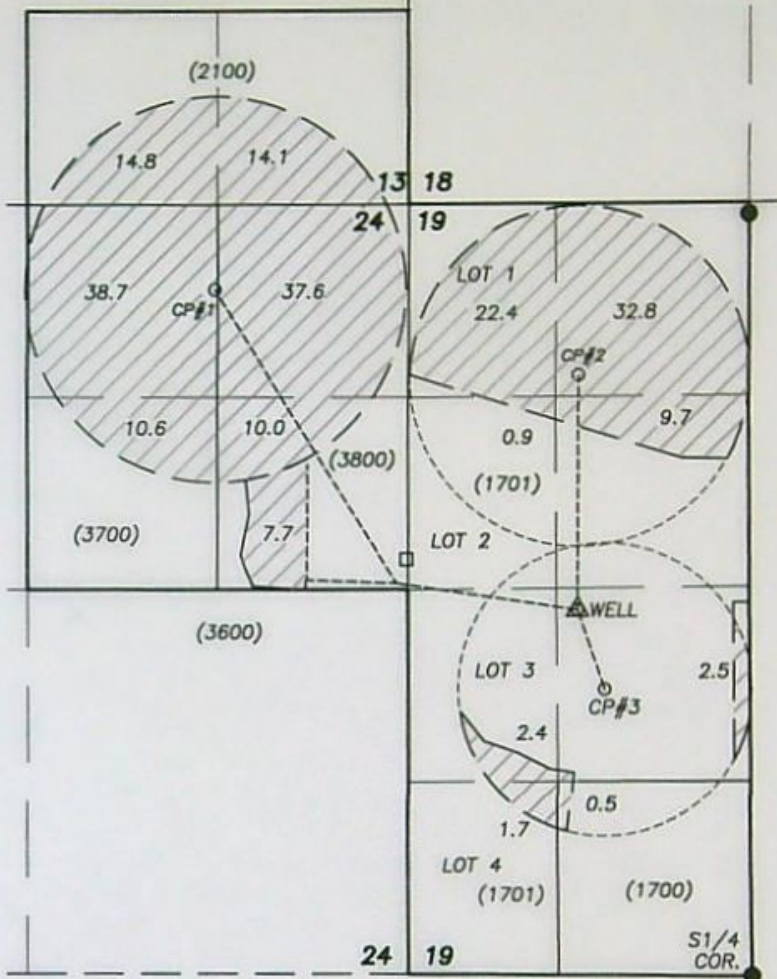

- △ POA - WELL
- CP# ○ CENTER PIVOT
- ELECTRIC POWER METER - MEAS. DEVICE
- EXISTING MAINLINE
- FOUND MONUMENT, REBAR & CAP
- ▨ CURRENT PLACE OF USE
- () TAX LOT

RECEIVED BY OWRD

AUG 26 2013

SALEM, OR



WELL IS 2500 FT. NORTH AND 1190 FT. WEST FROM THE S1/4 COR. SEC. 19, T.27S., R.35E.

ELECTRIC POWER METER-MEASURING DEVICE IS 350 FT. NORTH AND 1180 FT. WEST OF P.O.A.

FINAL PROOF SURVEY
UNDER PERMIT NO. G-15528
APPLICATION NO. G-15929

IN NAME OF
DONALD AND SUSAN RAMSAY

BY

ROBERT D. BAGETT
217 N. CANYON BLVD.
JOHN DAY, OREGON
(541) 575-1251

NOTE: THE PREPARATION OF THIS MAP WAS FOR THE PURPOSE OF IDENTIFYING THE LOCATION OF THE PROPOSED WATER RIGHT AND HAS NO INTENT TO PROVIDE DIMENSIONS OR LOCATION OF PROPERTY OWNERSHIP LINES.







DATE SURVEYED: DECEMBER 7, 2012

T27S, R34E

T27S, R35E



SCALE: 1" = 1320'

-  POA - WELL
-  CP# CENTER PIVOT
-  ELECTRIC POWER METER - MEAS. DEVICE
-  EXISTING MAINLINE
-  FOUND MONUMENT, REBAR & CAP
-  CURRENT PLACE OF USE
-  TAX LOT

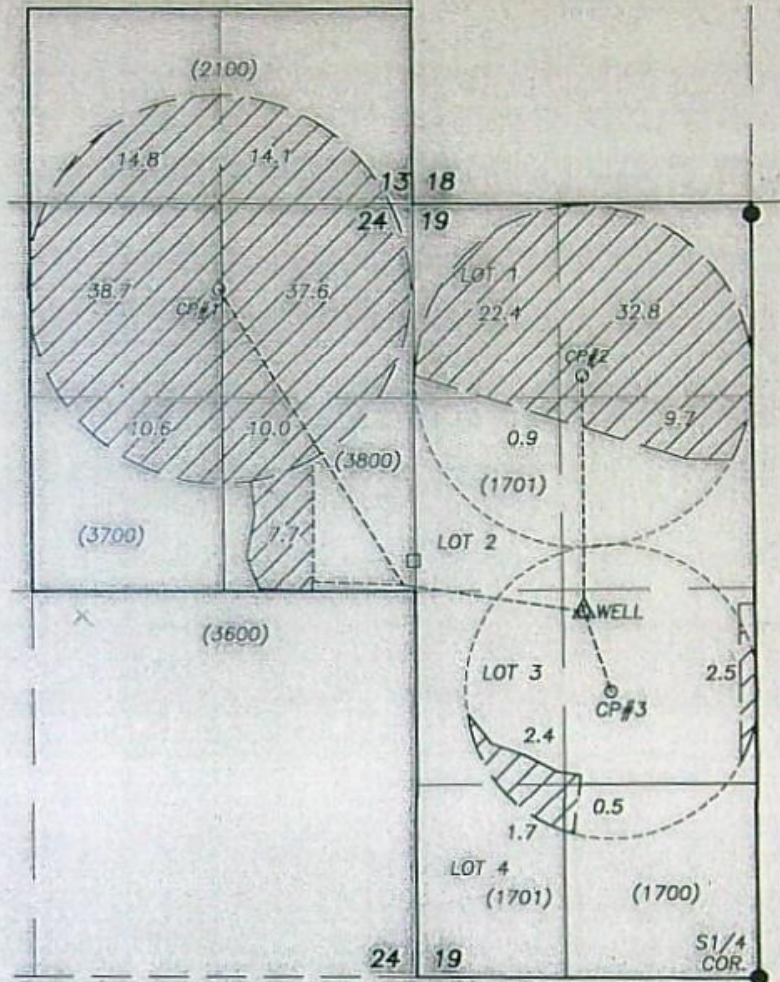

RECEIVED BY OWRD

AUG 26 2013

SALEM, OR



WELL IS 2500 FT. NORTH AND 1190 FT. WEST FROM THE S1/4 COR. SEC. 19, T27S., R35E.

ELECTRIC POWER METER MEASURING DEVICE IS 350 FT. NORTH AND 1180 FT. WEST OF P.O.A.

FINAL PROOF SURVEY

UNDER PERMIT NO. G-15528

APPLICATION NO. G-15929

IN NAME OF
DONALD AND SUSAN RAMSAY

BY

ROBERT D. BAGGETT
217 N. CANYON BLVD.
JOHN DAY, OREGON
(541) 575-1251

NOTE: THE PREPARATION OF THIS MAP WAS FOR THE PURPOSE OF IDENTIFYING THE LOCATION OF THE PROPOSED WATER RIGHT AND HAS NO INTENT TO PROVIDE DIMENSIONS OR LOCATION OF PROPERTY OWNERSHIP LINES.

DATE SURVEYED: DECEMBER 7, 2012.

MEMO -Proof to Satisfaction (March 17, 2014)

Application # <u>G 15929</u>	Permit # <u>G 15528</u>	Transfer #
WRD Reviewer <u>C. Holmes</u>	Date <u>12.6.19</u>	
WRD Peer Reviewer <u>J. Clarke</u>	Date <u>12/16/19</u>	

2 WELLS
1 RR 218.8 AC
2.74 CFS
1/80 3.0

Research

- Organize file in chronological order
- Pull CBU Report & Map(s), Application Map, relevant Permit, Certificate, or Transfer Order, most recent Assignments, Extension Orders, SWL Measurements, Fish Screen Certification Documents, Water Use Reports & Pump Tests
- Search for Water Right Location using Interactive Mapper. Identify Tax Lots & check for Area of Interest (AOI)
- Water Organization identified using AOI? No Yes
If "Yes" cc: N/A & Add to Mailing List
- Print Tax Lot Map from ormap.net for the original Place of Use, and confirm Current Ownership & Address with County Assessor
If there is a new owner, Add to Mailing List, including the owner(s) name & tax lot number
- Print Placard & check for Place of Use Conflict? No Yes
If "Yes", provide copy of certificate & relevant map
- Print BLM Cadastral Survey
- Does Claim Map identify correct DLC, Gov't Lots, QQ's? No Yes
If "No", either _____ WRD amend map OR _____ prepare Order of Certification

Reviewing Claim

Have conditions on relevant permit, certificate, or transfer order been complied with? Yes, No, OR N/A

- N/A Fish Conditions
- !OK Meter/measuring device - SHALL ELEC METER
- OK Water Use Reporting - SHALL 2002-2012 PAPER ATTACHED TO CLAIM
- *NO Pump Test (post December 19, 1988) - indicates pump test attached, NOT A PUMP TEST W/TIMES
- N/A Other Conditions _____
- N/A SWL
- C-Date OCT. 1 2008
sign 11/25/2003
- Run Capacity Calculator and Print Findings (for pump, sprinklers, pipes, ditches, as appropriate)

NOTES:

Determination

I've determined that the permit/transfer was fully developed as authorized and that a **FINAL** Certificate should be issued.

I've determined that the permit/transfer was not fully developed as authorized and that a **PROPOSED** Certificate should be issued. A proposed Certificate should be issued for the following reason(s):

~~DRAFT~~ **RAMP TEST** **REDUCED ACRES; REDUCED RATE**

I've determined that beneficial use was **NOT** made within the terms and conditions and that a **Proposed Order of Certification** (denial) should be issued. A proposed Order of Certification should be issued for the following reason(s):

Processing

Stamp PROPOSED or Assign CERT# _____ or ORDER OF CERTIFICATION (circle one)

Draft Certificates or Proposed Order of Certifications are available in the Application directory.

Prepare Mailing List. Include Applicant(s); Receiving Landowner(s); Current Owner(s); Water Organizations; CWRE. Indicate records to be marked.

<input type="checkbox"/> Record marking:	App _____	Permit _____	Cert _____
	App _____	Permit _____	Cert _____
	App _____	Permit _____	Cert _____
	App _____	Permit _____	Cert _____

NOTES:

STATE OF OREGON

COUNTY OF HARNEY

PERMIT TO APPROPRIATE THE PUBLIC WATERS

THIS PERMIT IS HEREBY ISSUED TO

DONALD AND SUSAN RAMSAY
48680 HWY 78
PRINCETON, OR 97721

(541) 493-2076

The specific limits and conditions of the use are listed below.

APPLICATION FILE NUMBER: G-15929

SOURCE OF WATER: ^{ONE} TWO WELLS IN THE MALHEUR LAKE BASIN

PURPOSE OR USE: IRRIGATION USE ON ^{206.4} ~~218.8~~ ACRES

MAXIMUM RATE: ^{2.58} ~~2.74~~ CUBIC FEET PER SECOND

$218.8 @ \frac{1}{60} = 2.735$

$206.4 @ \frac{1}{60} = 2.58$

PERIOD OF USE: MARCH 1 THROUGH OCTOBER 31

DATE OF PRIORITY: February 20, 2003

WELL LOCATIONS:

~~WELL #1 NW ¼ SW ¼ SECTION 19, T27S, R35E, W.M.; 2075 FEET NORTH & 2277 FEET WEST FROM S1/4 CORNER, SECTION 19~~

* WELL #2 NE ¼ SW ¼ SECTION 19, T27S, R35E, W.M.; 2511 FEET NORTH & 1191 FEET WEST FROM S1/4 CORNER, SECTION 19

The amount of water used for irrigation under this right, together with the amount secured under any other right existing for the same lands, is limited to a diversion of ONE-EIGHTIETH of one cubic foot per second and 3.0 acre-feet for each acre irrigated during the irrigation season of each year.

THE PLACE OF USE IS LOCATED AS FOLLOWS:

SW ¼ SE ¼ ~~15.4~~ ACRES ^{14.8}

SE ¼ SE ¼ ~~15.3~~ ACRES ^{14.1}

SECTION 13

NE ¼ NE ¼ ~~38.2~~ ACRES ^{37.6}

NW ¼ NE ¼ ~~38.4~~ ACRES ^{38.7}

SW ¼ NE ¼ ~~10.1~~ ACRES ^{10.6}

SE $\frac{1}{4}$ NE $\frac{1}{4}$ ~~21.7~~ ACRES ~~17.7~~
 SECTION 24
 TOWNSHIP 27 SOUTH, RANGE 34 EAST, W.M.

	NE $\frac{1}{4}$ NW $\frac{1}{4}$ 34.0 ACRES 32.0
GOVT LOT: 1	NW $\frac{1}{4}$ NW $\frac{1}{4}$ 23.8 ACRES 22.4
GOVT LOT: 2	SW $\frac{1}{4}$ NW $\frac{1}{4}$ 1.1 ACRES 0.9
	SE $\frac{1}{4}$ NW $\frac{1}{4}$ 12.8 ACRES 9.7
	NE $\frac{1}{4}$ SW $\frac{1}{4}$ 3.4 ACRES 2.5
GOVT LOT: 3	NW $\frac{1}{4}$ SW $\frac{1}{4}$ 2.4 ACRES
GOVT LOT: 4	SW $\frac{1}{4}$ SW $\frac{1}{4}$ 1.7 ACRES
	SE $\frac{1}{4}$ SW $\frac{1}{4}$ 0.5 ACRES

SECTION 19
 TOWNSHIP 27 SOUTH, RANGE 35 EAST, W.M.

Measurement, recording and reporting conditions:

- A. Before water use may begin under this permit, the permittee shall install a meter or other suitable measuring device as approved by the Director. The permittee shall maintain the meter or measuring device in good working order, shall keep a complete record of the amount of water used each month and shall submit a report which includes the recorded water use measurements to the Department annually or more frequently as may be required by the Director. Further, the Director may require the permittee to report general water use information, including the place and nature of use of water under the permit.
- B. The permittee shall allow the watermaster access to the meter or measuring device; provided however, where the meter or measuring device is located within a private structure, the watermaster shall request access upon reasonable notice.

STANDARD CONDITIONS

If substantial interference with a senior water right occurs due to withdrawal of water from any well listed on this permit, then use of water from the well(s) shall be discontinued or reduced and/or the schedule of withdrawal shall be regulated until or unless the Department approves or implements an alternative administrative action to mitigate the interference. The Department encourages junior and senior appropriators to jointly develop plans to mitigate interferences.

The wells shall be constructed in accordance with the General Standards for the Construction and Maintenance of Water Wells in Oregon. The works shall be equipped with a usable access port, and may also include an air

line and pressure gauge adequate to determine water level elevation in the well at all times.

The use shall conform to such reasonable rotation system as may be ordered by the proper state officer.

Prior to receiving a certificate of water right, the permit holder shall submit the results of a pump test meeting the department's standards, to the Water Resources Department. The Director may require water level or pump test results every ten years thereafter.

Failure to comply with any of the provisions of this permit may result in action including, but not limited to, restrictions on the use, civil penalties, or cancellation of the permit.

This permit is for the beneficial use of water without waste. The water user is advised that new regulations may require the use of best practical technologies or conservation practices to achieve this end.

By law, the land use associated with this water use must be in compliance with statewide land-use goals and any local acknowledged land-use plan.

The use of water shall be limited when it interferes with any prior surface or ground water rights.

The Director finds that the proposed use(s) of water described by this permit, as conditioned, will not impair or be detrimental to the public interest.

Complete application of the water to the use shall be made on or before October 1, 2008. If the water is not completely applied before this date, and the permittee wishes to continue development under the permit, the permittee must submit an application for extension of time, which may be approved based upon the merit of the application.

Within one year after complete application of water to the proposed use, the permittee shall submit a claim of beneficial use, which includes a map and report, prepared by a Certified Water Rights Examiner (CWRE).

Issued November 25, 2003

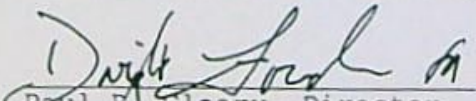
Paul R. Cleary, Director
Water Resources Department

Application G-15929
Basin 10
huffmaam

Water Resources Department
Volume 1 SFK MALHEUR R

PERMIT G-15528
10

REAL ESTATE TRANSACTIONS: Pursuant to ORS 537.330, in any transaction for the conveyance of real estate that includes any portion of the lands described in this permit, the seller of the real estate shall, upon accepting an offer to purchase that real estate, also inform the purchaser in writing whether any permit, transfer approval order, or certificate evidencing the water right is available and that the seller will deliver any permit, transfer approval order or certificate to the purchaser at closing, if the permit, transfer approval order or certificate is available.

CULTURAL RESOURCES PROTECTION LAWS: Permittees involved in ground-disturbing activities should be aware of federal and state cultural resources protection laws. ORS 358.920 prohibits the excavation, injury, destruction or alteration of an archeological site or object, or removal of archeological objects from public and private lands without an archeological permit issued by the State Historic Preservation Office. 16 USC 470, Section 106, National Historic Preservation Act of 1966 requires a federal agency, prior to any undertaking to take into account the effect of the undertaking that is included on or eligible for inclusion in the National Register. For further information, contact the State Historic Preservation Office at 503-378-4168, extension 232.

Application G-15929
Basin 10
huffmaam

Water Resources Department
Volume 1 SFK MALHEUR R

PERMIT G-15528
10

THIS MAP WAS PREPARED FOR ASSESSMENT PURPOSE ONLY

T.27S. R.34E. W.M. HARNEY COUNTY

27 34 00

1" = 2000'

SEE MAP 265 34E

Cancelled Nos.
1301 (2008)
1600 (2010)
1900
2801

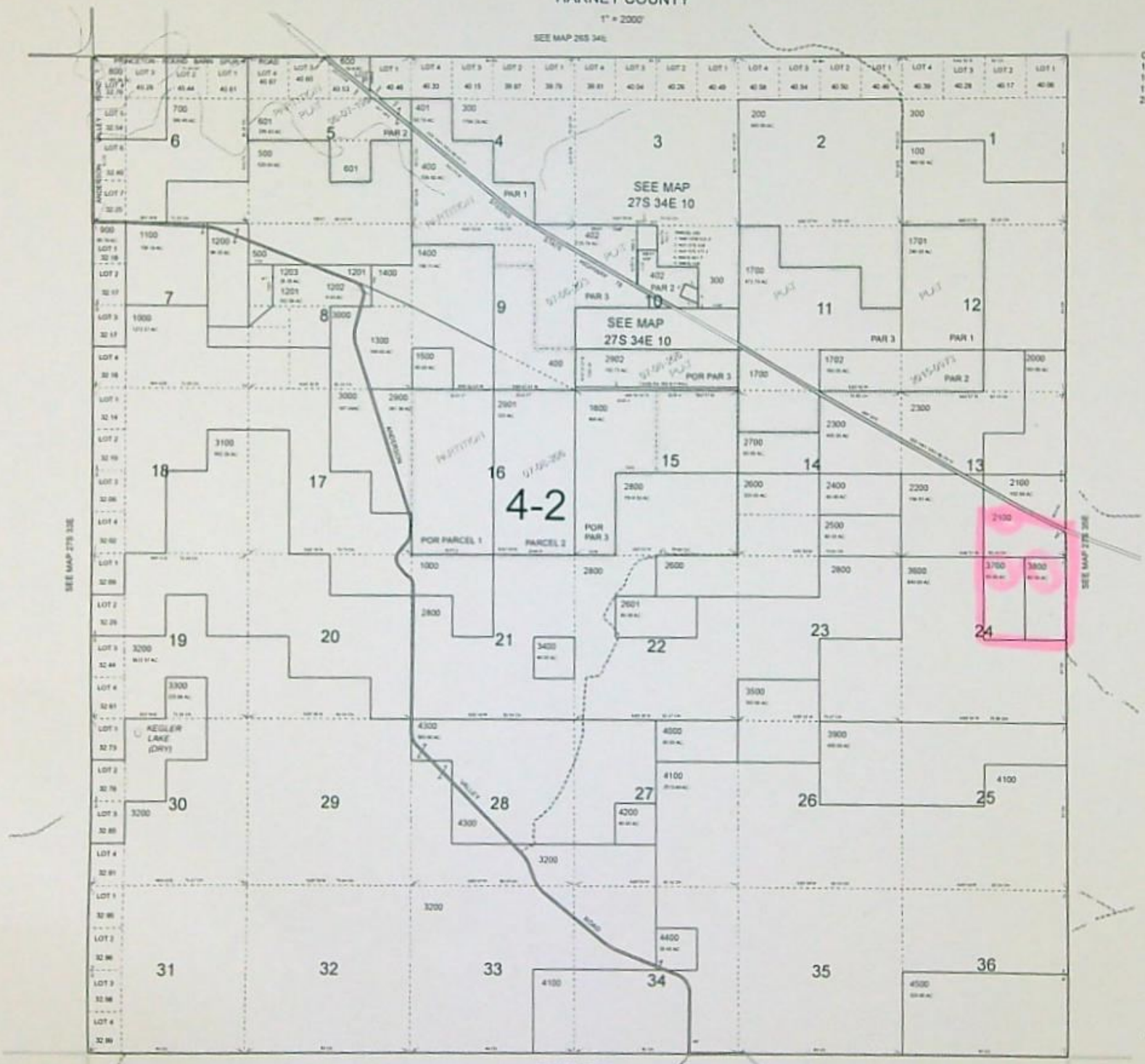

SEE MAP 27S 32E

SEE MAP 27S 32E

SEE MAP 265 34E



PRINTED ON
2/17/2016

27 34 00

THIS MAP WAS PREPARED FOR ASSESSMENT PURPOSE ONLY

T.27S. R.35E. W.M.
HARNEY COUNTY

27S 35E

1" = 2000'

SEE MAP 265 35E

CANCELLED NO

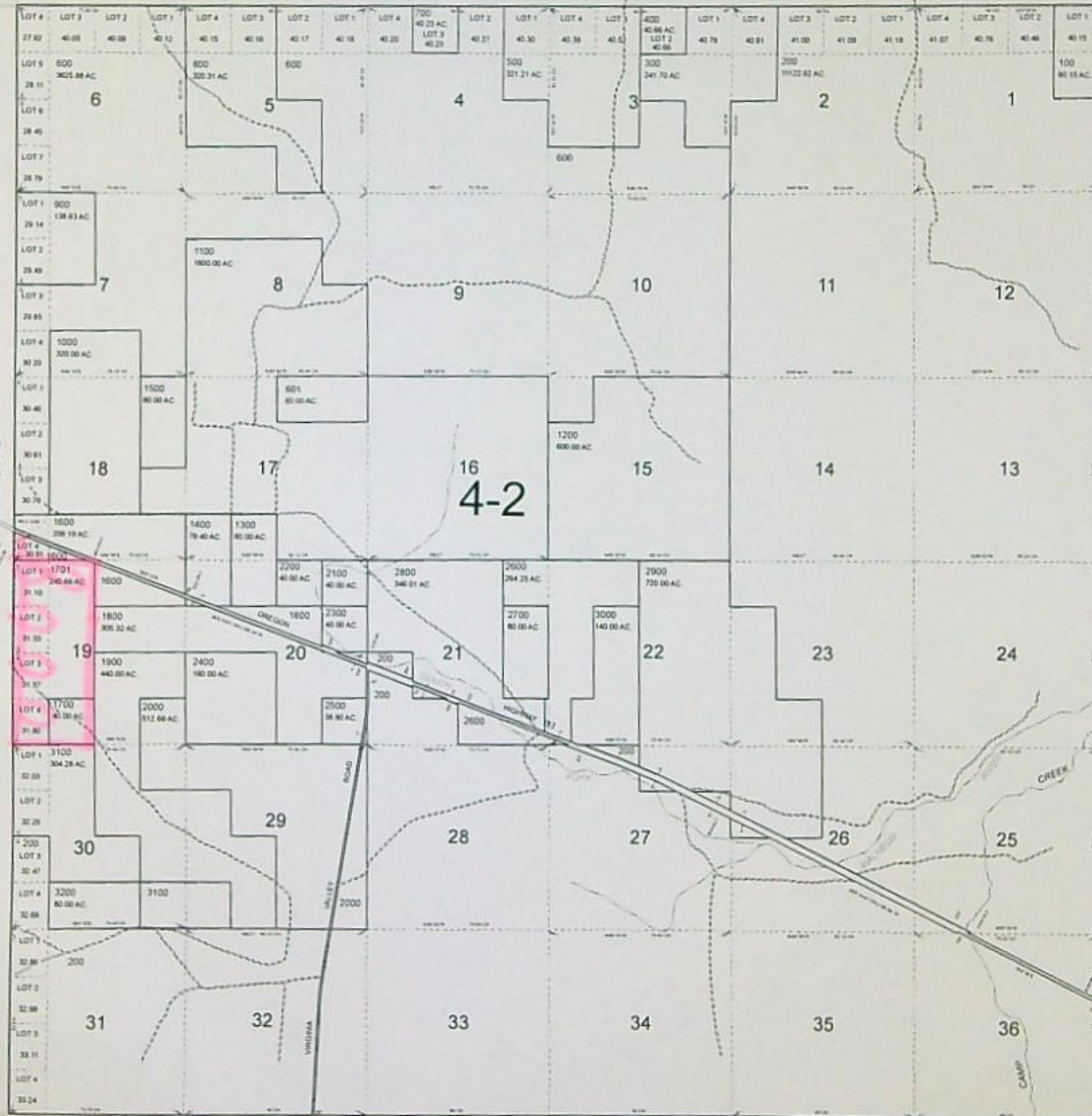

SEE MAP 285 35E



PRINTED ON
6/12/2013

27S 35E

HARNEY County Assessor's Summary Report

Real Property Assessment Report

FOR ASSESSMENT YEAR 2020

NOT OFFICIAL VALUE

December 6, 2019 12:07:30 pm

Account # 10854

Tax Status ASSESSABLE

Map # 27S34E000002100

Acct Status ACTIVE

Code - Tax # 0420-10854

Subtype NORMAL

Legal Descr Metes & Bounds - See legal report for full description.

Mailing Name RAMSAY, DONALD R & SUSAN M

Deed Reference # See Record

Agent

Sales Date/Price See Record

In Care Of

Appraiser TAMMY ATTLEBERGER

Mailing Address 48680 HIGHWAY 78
PRINCETON, OR 97721-9543

Prop Class 550 MA SA NH Unit
RMV Class 550 04 00 042 3934-1

Situs Address(s) Situs City

Code Area		RMV	MAV	Value Summary AV	RMV Exception	CPR %
0420	Land	120,310			Land	0
	Impr.	0			Impr.	0
Code Area Total		120,310	50,830	20,324		0
Grand Total		120,310	50,830	20,324		0

Code Area	ID#	RFPD	Ex	Plan Zone	Value Source	Land Breakdown			Land Class	LUC	Trended RMV
						TD%	LS	Size			
0420	1		<input type="checkbox"/>	EFRU-1	Farm Use Zoned	100	A	31.05	2	006*	77,630
0420	2		<input type="checkbox"/>	EFRU-1	Farm Use Zoned	100	A	121.94	6	006*	42,680
Grand Total								152.99			120,310

Code Area	Yr Built	Stat Class	Description	Improvement Breakdown			Total Sq. Ft.	Ex% MS Acct #	Trended RMV	
				TD%						
Grand Total									0	0

HARNEY County Assessor's Summary Report

Real Property Assessment Report

FOR ASSESSMENT YEAR 2020

NOT OFFICIAL VALUE

December 6, 2019 12:07:59 pm

Account # 10865

Tax Status ASSESSABLE

Map # 27S34E000003700

Acct Status ACTIVE

Code - Tax # 0420-10865

Subtype NORMAL

Legal Descr Metes & Bounds - See legal report for full description.

Mailing Name RAMSAY, DONALD R & SUSAN M

Deed Reference # See Record

Agent

Sales Date/Price See Record

In Care Of

Appraiser TAMMY ATTLEBERGER

Mailing Address 48680 HIGHWAY 78
PRINCETON, OR 97721-9543

Prop Class 550 MA SA NH Unit
RMV Class 550 04 00 042 3945-1

Situs Address(s) Situs City

Code Area		RMV	MAV	Value Summary AV	RMV Exception	CPR %
0420	Land	126,800			Land	0
	Impr.	0			Impr.	0
Code Area Total		126,800	62,170	26,198		0
Grand Total		126,800	62,170	26,198		0

Code Area	ID#	RFPD	Ex	Plan Zone	Value Source	Land Breakdown			Land Class	LUC	Trended RMV
						TD%	LS	Size			
0420	1		<input type="checkbox"/>	EFRU-1	Farm Use Zoned	100	A	45.95	2	006*	114,880
0420	2		<input type="checkbox"/>	EFRU-1	Farm Use Zoned	100	A	34.05	6	006*	11,920
Grand Total								80.00			126,800

Code Area	ID#	Yr Built	Stat Class	Description	Improvement Breakdown		Total Sq. Ft.	Ex% MS Acct #	Trended RMV
					TD%	Sq. Ft.			
Grand Total									0

HARNEY County Assessor's Summary Report

Real Property Assessment Report

FOR ASSESSMENT YEAR 2020

NOT OFFICIAL VALUE

December 6, 2019 12:08:17 pm

Account # 10864

Tax Status ASSESSABLE

Map # 27S34E000003800

Acct Status ACTIVE

Code - Tax # 0420-10864

Subtype NORMAL

Legal Descr Metes & Bounds - See legal report for full description.

Mailing Name RAMSAY, DONALD R & SUSAN M

Deed Reference # See Record

Agent

Sales Date/Price See Record

In Care Of

Appraiser TAMMY ATTLEBERGER

Mailing Address 48680 HIGHWAY 78
PRINCETON, OR 97721-9543

Prop Class 551 MA SA NH Unit
RMV Class 551 04 00 042 3944-1

Situs Address(s) Situs City

Code Area		RMV	MAV	Value Summary AV	RMV Exception	CPR %
0420	Land	173,630			Land	0
	Impr.	14,140			Impr.	0
Code Area Total		187,770	76,750	43,521		0
Grand Total		187,770	76,750	43,521		0

Code Area	ID#	RFPD	Ex	Plan Zone	Value Source	Land Breakdown			LUC	Trended RMV	
						TD%	LS	Size			
0420	1		<input type="checkbox"/>	EFRU-1	Farm Use Zoned	100	A	67.73	2	006*	169,330
0420	2		<input type="checkbox"/>	EFRU-1	Farm Use Zoned	100	A	12.27	6	006*	4,300
Grand Total								80.00			173,630

Code Area	ID#	Yr Built	Stat Class	Description	Improvement Breakdown			Total Sq. Ft.	Ex% MS Acct #	Trended RMV	
					TD%						
0420	1	2005	311	MAINLINE 8"	100		1,320			14,140	
Grand Total								1,320			14,140

HARNEY County Assessor's Summary Report

Real Property Assessment Report

FOR ASSESSMENT YEAR 2020

NOT OFFICIAL VALUE

December 6, 2019 12:08:50 pm

Account # 10923

Map # 27S35E000001700

Code - Tax # 0420-10923

Tax Status ASSESSABLE

Acct Status ACTIVE

Subtype NORMAL

Legal Descr Metes & Bounds - See legal report for full description.

Mailing Name RAMSAY, DONALD R & SUSAN M

Deed Reference # See Record

Agent

Sales Date/Price See Record

In Care Of

Appraiser TAMMY ATTLEBERGER

Mailing Address 48680 HIGHWAY 78
PRINCETON, OR 97721-9543

Prop Class 550 MA SA NH Unit
RMV Class 550 04 00 042 4002-1

Situs Address(s) Situs City

Code Area		RMV	MAV	Value Summary AV	RMV Exception	CPR %
0420	Land	27,360			Land	0
	Impr.	0			Impr.	0
Code Area Total		27,360	29,030	4,192		0
Grand Total		27,360	29,030	4,192		0

Code Area	ID#	RFPD	Ex	Plan Zone	Value Source	Land Breakdown			LUC	Trended RMV	
						TD%	LS	Size			
0420	1	<input type="checkbox"/>		EFRU-1	Farm Use Zoned	100	A	6.37	2	006*	15,930
0420	2	<input type="checkbox"/>		EFRU-1	Farm Use Zoned	100	A	5.39	5	006*	2,960
0420	3	<input type="checkbox"/>		EFRU-1	Farm Use Zoned	100	A	28.24	7A	006*	8,470
Grand Total								40.00			27,360

Code Area	ID#	Yr Built	Stat Class	Description	Improvement Breakdown			Total Sq. Ft.	Ex% MS Acct #	Trended RMV
					TD%					
Grand Total									0	0

HARNEY County Assessor's Summary Report

Real Property Assessment Report

FOR ASSESSMENT YEAR 2020

NOT OFFICIAL VALUE

December 6, 2019 12:09:11 pm

Account # 59394

Tax Status ASSESSABLE

Map # 27S35E000001701

Acct Status ACTIVE

Code - Tax # 0420-59394

Subtype NORMAL

Legal Descr Metes & Bounds - See legal report for full description.

Mailing Name RAMSAY, DONALD R & SUSAN M

Deed Reference # See Record

Agent

Sales Date/Price See Record

In Care Of

Appraiser TAMMY ATTLEBERGER

Mailing Address 48680 HIGHWAY 78
PRINCETON, OR 97721-9543

Prop Class 551 MA SA NH Unit
RMV Class 551 04 00 042 9977-1

Situs Address(s)	Situs City
ID# 48680 HIGHWAY 78	PRINCETON

Code Area		Value Summary			RMV Exception	CPR %
		RMV	MAV	AV		
0420	Land	480,422			Land	0
	Impr.	315,050			Impr.	0
Code Area Total		795,472	434,610	322,462		0
Grand Total		795,472	434,610	322,462		0

Code Area	ID#	RFPD	Ex	Plan Zone	Value Source	Land Breakdown				Trended RMV	
						TD%	LS	Size	Land Class		LUC
0420	1	<input type="checkbox"/>		EFRU-1	Farm Use Zoned	100	A	175.35	2	006*	438,380
0420	2	<input type="checkbox"/>		EFRU-1	Farm Use Zoned	100	A	27.31	6	006*	9,560
0420	3	<input type="checkbox"/>		EFRU-1	Farm Use Zoned	100	A	42.00	7A	006*	12,600
0420	6	<input type="checkbox"/>		EFRU-1	Farm Use Zoned	100	A	1.00	HS	006*	1,882
0420	8	<input type="checkbox"/>		EFRU-1	Farm Use Zoned	100	A	0.00	IW	006*	6,000
0420					SITE AMENTIES	100					12,000
Grand Total								245.66			480,422

Code Area	ID#	Yr Built	Stat Class	Description	Improvement Breakdown			Trended RMV	
					TD%	Total Sq. Ft.	Ex% MS Acct #		
0420	13	2016	361	LIVESTOCK SHED	100	832		5,570	
0420	8		110	Residential Other Improvements	100	0		750	
0420	6		337	HAY COVER	100	400		2,380	
0420	12	2010	110	Residential Other Improvements	100	0		2,030	
0420	9		110	Residential Other Improvements	100	0		5,500	
0420	4		310	MACHINE SHED	100	2,288		15,320	
0420	5		312	MAINLINE 6"	100	2,500		20,190	
0420	1	2010	141	One story	100	3,408		263,310	
Grand Total							9,428		315,050



Places of Use from Water Rights in the Same Area

The following rights have acreage in the same quarter-quarter as Permit: G 15528 * *NCK*

Right	Name	Decree	App	Permit	Cert	Priority	Status	Use	T-R-S-QQ	DLC	Gov't Lot	Acres
CERT 81884 OR *	V DASH CATTLE CO	G-8257	G-7636	81884	7/8/1977	NC	IR	27.00S-35.00E-19-NWNW	<input checked="" type="checkbox"/>	1	1.0000	
									<input checked="" type="checkbox"/>		27.2000	
									<input checked="" type="checkbox"/>	2	27.1000	
									<input checked="" type="checkbox"/>		33.2000	
									<input checked="" type="checkbox"/>	3	7.2000	
									<input checked="" type="checkbox"/>	3	15.6000	
CERT 67719 OR *	LEE A WALLACE	G-9104	G-8452	67719	1/17/1979	NC	IR	27.00S-34.00E-13-SWSE	<input checked="" type="checkbox"/>		1.6000	
									<input checked="" type="checkbox"/>			
CERT 84999 OR *	V BOX LAND AND LIVESTOCK	G-13650	G-12544	84999	3/28/1994	NC	IR	27.00S-35.00E-19-SESW	<input checked="" type="checkbox"/>		11.9000	
									<input checked="" type="checkbox"/>		3.1000	
									<input checked="" type="checkbox"/>		12.2000	
CERT 26370 OR *	C.L. WRIGHT	U-660	U-612	26370	3/17/1954	NC	IR	27.00S-35.00E-19-SWNW	<input checked="" type="checkbox"/>	2	6.2000	
									<input checked="" type="checkbox"/>	3	17.4000	

17 017 071 D

1 754.9

3110

80

160

2

3133

1.9

3

3157

80

160

4

3180

S 89° 56' E

7

754.9

(200)

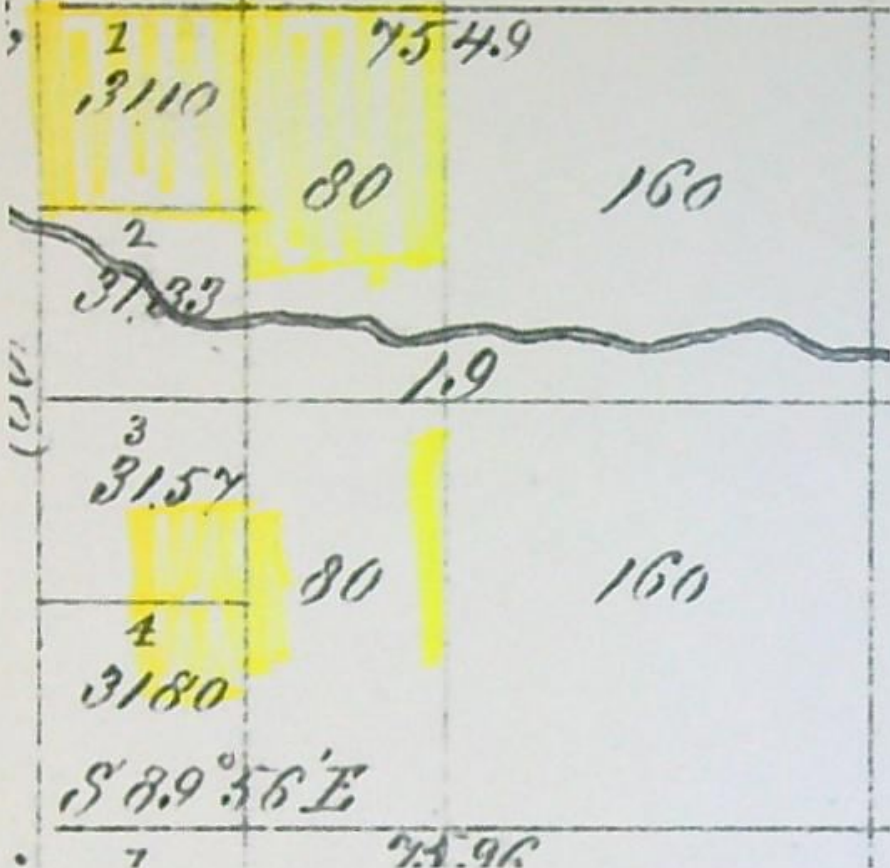

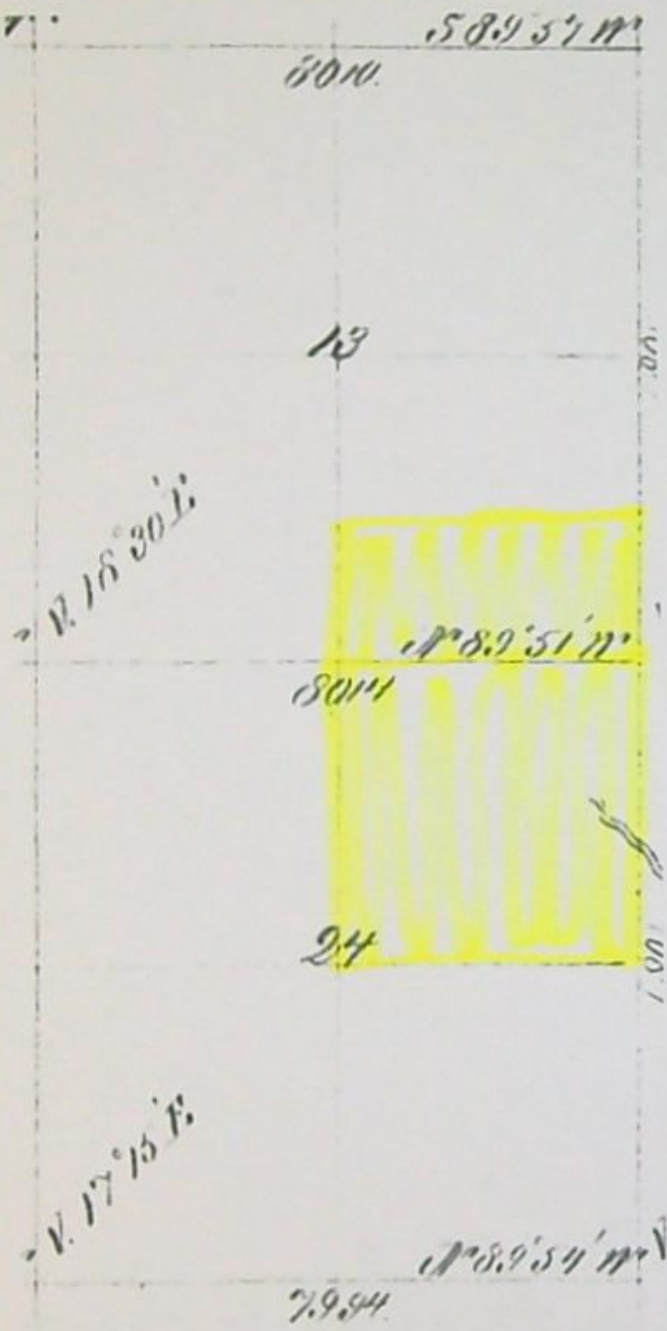

Township No. 27 SOUTH Range No. 31 EAST Willamette Meridian, Oregon.

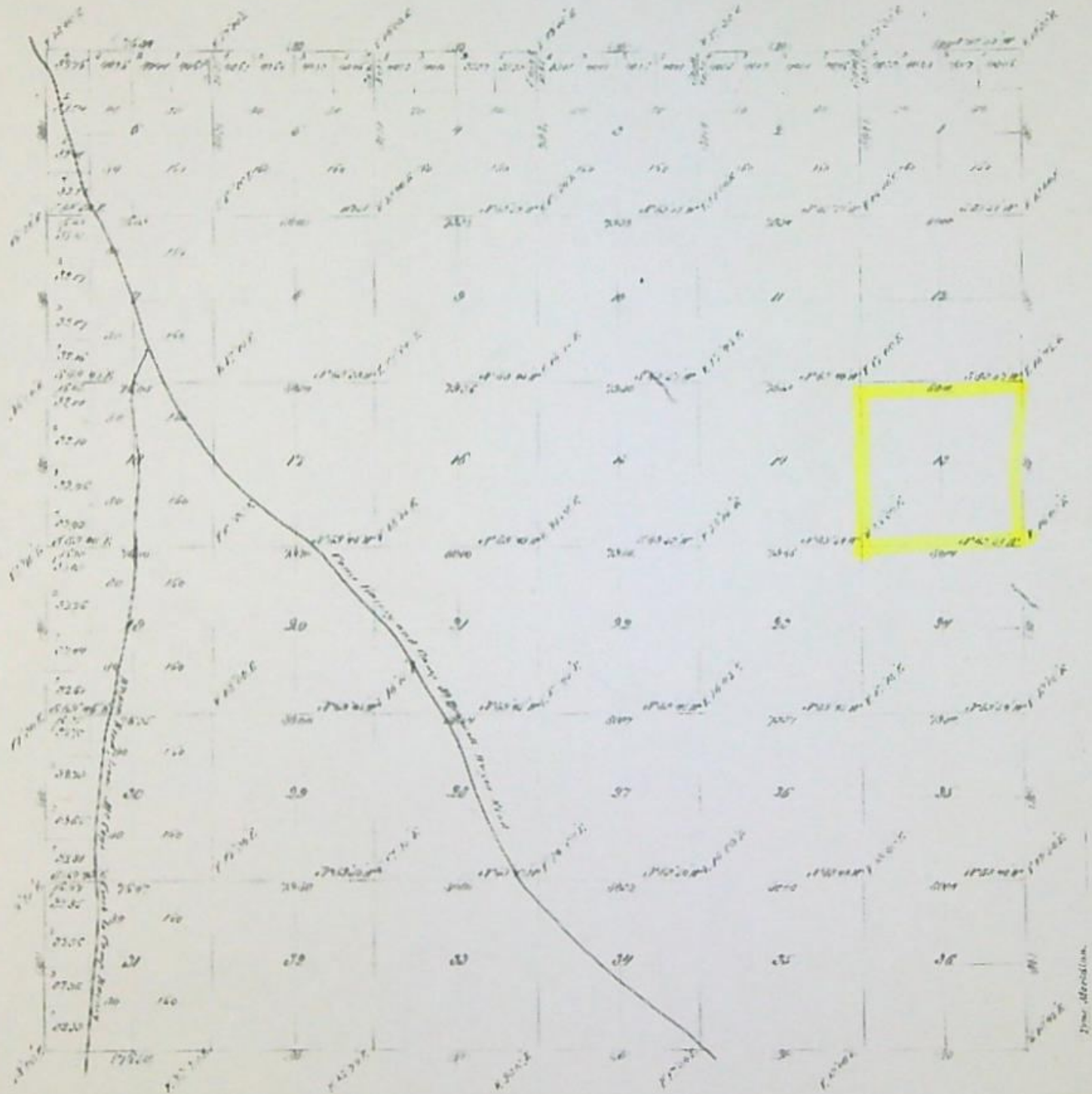

Township No. 27 South, Range No. 35 East, Willamette Meridian, Oregon.

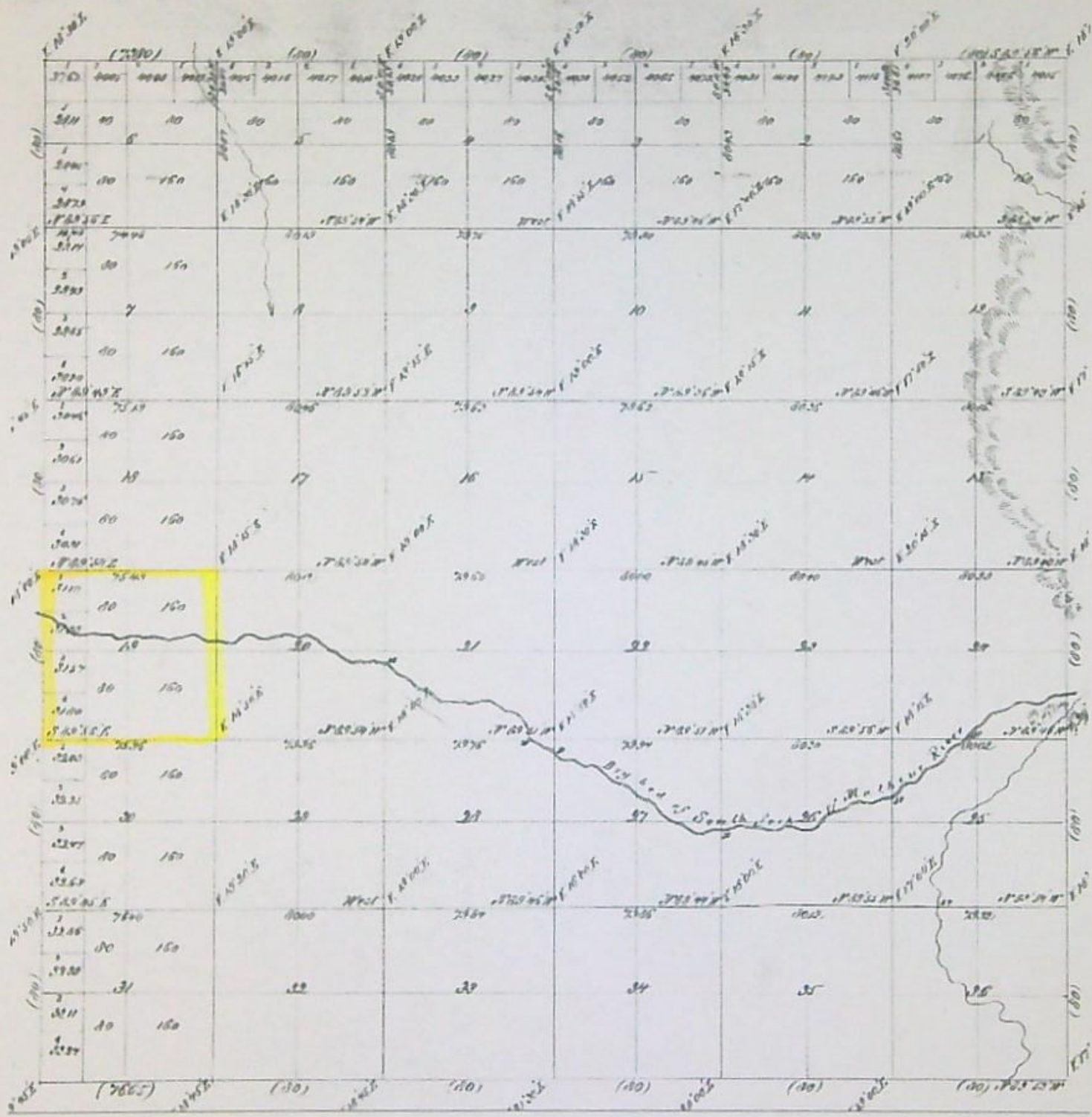

Water Use Report Based on Water Right

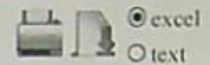

Permit: G 15528 *

RAMSAY, DONALD R. 48680 HWY 78 PRINCETON, OR 97721

Records per page: [View All](#)

Acre-feet (AF) of Water Used

Water Year*	Report ID	Facility	Oct	Nov	Dec	Jan	Feb	Mar	Apr	May	Jun	Jul	Aug	Sep	Total Water Used	Irrigated Acres
2020	61810	WELL 2	42.96	24.55	0.00	0.00	0.00								67.51	
2019	61809	WELL 1	0.00	0.00	0.00	0.00	0.00	0.00	0.00	0.00	0.00	0.00	0.00	0.00	0.00	
2019	61810	WELL 2	124.94	0.00	0.00	0.00	0.00	0.00	0.00	7.44	0.00	48.57	138.77	115.35	435.07	325.00
2018	61810	WELL 2	115.72	26.74	0.00	0.00	0.00	0.00	0.00	0.00	75.33	78.28	174.95	189.49	660.51	325.00
2017	61810	WELL 2	96.16	11.59	0.00	0.00	0.00	0.00	0.00	0.00	52.42	129.63	143.05	124.90	557.74	325.00
2016	61810	WELL 2	41.74	0.00	0.00	0.00	0.00	0.00	0.00	43.03	27.99	143.94	121.41	141.41	519.52	325.00
2015	61810	WELL 2	90.50	31.58	0.00	0.00	0.00	0.00	46.00	57.39	104.22	118.49	201.35	86.73	736.26	325.00
2014	61810	WELL 2	39.99								74.70	129.45	174.01	140.00	558.14	235.00
2013	61810	WELL 2	39.98	0.00	0.00	0.00	0.00	0.00	25.05	150.11	7.47	175.16	162.32	26.68	586.76	

NOWATER USE -> BEFORE 2013

*The water year is named for the calendar year in which it ends. Example: the 2018 water year begins Oct. 1, 2017 and ends Sep. 30, 2018.

- The Water Resources Department makes reasonable efforts to screen the data for quality control; however, the Department cannot accept responsibility for errors, omissions, or accuracy of the information. Notification of any errors is appreciated. Send notifications to wateruse@wr.state.or.us or call (503) 986-0905.
- Water use is reported by point of diversion (POD), rather than by water right.
- If a POD is shared with multiple water rights, it is not feasible to separate out the amount used under the water right being queried from water used by other rights using this same POD.
- Monthly amounts indicate:
 - For diverted rights, the total amount diverted during the month;
 - For storage rights, the amount generally stored in the reservoir/pond during the month, as represented by the volume of water impounded on approximately the same day each month.
- Water use amounts have all been converted to "acre-feet" (AF), regardless of the original measurement unit reported. One AF is the volume of water that will cover an acre of ground one foot deep = 325,850 gallons.
- Zeroes indicate that a report was received stating that no water was used during those months; if a year is not listed, no report of water use was received for that year.

Pump Capacity Calculator

using Department designed formula:

$(hp)(\text{efficiency}) / (\text{lift} + \text{psi head}) = \text{capacity in cfs}$

Efficiency:

Centrifugal = 6.61

Turbine = 7.04

Data Entry (fill in underlined blanks)

HP = 125
Efficiency = 7.04
Lift = 120
PSI = 40

Results Calculated

(hp)(efficiency) = 880
Head based on psi = 101.6
Total dynamic head = 221.6
(head + lift)

Pump Capacity = **3.971** cubic feet per second

Sprinkler Capacity Calculator

Data Entry (fill in underlined blanks)

Sprinkler group 1 Nozzle size = 3/16 inch (type an apostrophe before the size)
 Pressure = 40 PSI
 Number of heads = 8

Sprinkler group 2 Nozzle size = _____ inch (type an apostrophe before the size)
(if applicable) Pressure = _____ PSI
 Number of heads = _____

Sprinkler group 3 Nozzle size = _____ inch (type an apostrophe before the size)
(if applicable) Pressure = _____ PSI
 Number of heads = _____

Results calculated

Sprinkler group 1 capacity = 51.2 gpm, or 0.114 cfs
Sprinkler group 2 capacity = 0 gpm, or 0.000 cfs
Sprinkler group 3 capacity = 0 gpm, or 0.000 cfs

Total sprinkler capacity = 51.2 gpm, or 0.114 cfs

Note: If entered values return a result of 0 gpm or "#N/A", then the sprinkler capacity chart does not contain a rate for that nozzle size and PSI.
A rough alternate calculation can be made using this formula:
 $28.93 \times (\text{orifice size in decimal, squared}) \times (\text{square root of pressure})$
(Source: rainbird.com)

Rainbird Nozzle Size Reference

<u>Nozzle #</u>	<u>Size (in)</u>
4	1/16
5	5/64
6	3/32
7	7/64
8	1/8
9	9/64
10	5/32
11	11/64
12	3/16
13	13/64
14	7/32
15	15/64
16	1/4
17	17/64
18	9/32
20	5/16
22	11/32
24	3/8
26	13/32
28	7/16
30	15/32
32	1/2
34	17/32
36	9/16
40	5/8
44	11/16

Completion Checklist for Claims of Beneficial Use

Application # G-15929
Date Received 8/26/2013
CWRE Name Robert Begett
File Marked _____
Oversized Map # _____
Reviewer _____

Transfer # _____
Claim Logged _____

Map Review:

- Map on polyester film (OAR 690-014-0170(1) & 310-0050(1)(b))
- Application & permit #; or transfer # (OAR 690-014-0100(1))
- Disclaimer (OAR 690-014-0170(5))
- North arrow (OAR 690-310-0050(2)(c))
- CWRE stamp and signature (OAR 690-014 & 310-0050)
- Appropriate scale (1" = 1320', 1" = 400', or the original full-size scale of the county assessor map) (014 & 310)
- Township, range, section, and tax lot numbers (OAR 690-310-0050(4))
- Source illustrated if surface water (OAR 690-014-0170(3))
- Point(s) of diversion or appropriation (illustrated) (OAR 690-014(4) & 690-310-0050)
- Point(s) of diversion or appropriation (coordinates) (OAR 690-014(4) & 690-310-0050)
- Conveyance structures illustrated (pump, pipelines, ditches, etc.) (OAR 690-310-0050)
- Description of the location, in relation to the point of diversion or appropriation, of any fish screens, by-pass devices, and measuring devices required (OAR 690-014-0170(4))
- Place of use (1/4 1/4, or projected 1/4 1/4 lines within DLCs, or Gov Lots; if irrigation, # of acres in each subdivision; if for domestic or human consumption, location of dwelling or spigot) (OAR 690-310-0050, 690-014, 690-380-6010)

Report Review:

- On form or format provided by the Department (OAR 690-014-0100(1))
- Application & permit #; or transfer # (OAR 690-014)
- Ownership information (OAR 690-014)
- Date of survey (OAR 690-014)
- Person interviewed (OAR 690-014)
- County (OAR 690-014)
- Description of conveyances system (from POD to POU) (OAR 690-014-0100)
- Source(s) of water (OAR 690-014-0100)
- Place of use location (OAR 690-014-0100)
- Type of use (OAR 690-014-0100)
- Extent of use (OAR 690-014-0100)
- Rate and Duty (OAR 690-014-0100)
- Diversion rate for each use (OAR 690-014-0100)
- Diversion works description (pump make, serial model, capacity, and description) (OAR 690-014-0100)
- System capacity (OAR 690-014-0100)
 - Calculated capacity of system (required)
 - Measured amount of use (optional)
- Permit/Transfer Final Order Conditions (OAR 690-014-0100)
 - Time limits
 - Initial water level measurements
 - Annual static water level measurements
 - Measurement, recording, and reporting
 - Meter/measuring device
 - Water use reporting
 - Fish screening and/or by-pass
 - Pump test (ground water)
 - Other conditions
- CWRE stamp and signature (OAR 690-014-0100)
- Signature(s) of permittee or transfer holder (OAR 690-014-0100)

DEF = deficient

N/A = Not Applicable

S:\groups\wr\certs\Resource Center\Forms_Checklists_Mailing Instructions\COBU Checklist 11-20-2012.rtf

Certificate Issuance Processing Checklist

- _____ Map and COBU reviewed
- _____ Conflict check Any Conflicts? _____
- _____ Check for ownership

Check Area of Interest YES NO

Identified Party _____

Staff Recommendations:

- _____ Proof to the Satisfaction has been established to the full extent as described in the permit or transfer order.
- _____ Proof to the Satisfaction has been not been established to the full extent as described in the permit or transfer order and the right should be limited as follows: _____
- _____ Proof to the Satisfaction has not been established for the following reasons: _____
Proposed Actions:
Send letter requesting the following items/information: _____
Send letter recommending extension to cure deficiencies: _____

Can certificate be processed further?

_____ Yes

If "Yes":

_____ Proposed
_____ Final

Certificate # _____

Mailing list:

Proposed:

Final:

**CLAIM OF
BENEFICIAL USE**
**for Permits claiming more than
0.1 cfs and All Transfers**



Oregon Water Resources Department
725 Summer Street NE, Suite A
Salem, Oregon 97301-1266
(503) 986-0900
www.wrd.state.or.us

No fee is required for submitting this form for a transfer.

**A fee of \$150 must accompany this form to be accepted for permits
with a priority date of July 9, 1987, or later. (ORS 536.050(1))**

A separate form shall be completed for each permit.

In cases where a permit has been amended through the permit amendment process, a separate claim for the permit amendment is not required. Incorporate the permit amendment into the claim for the permit.

This form is subject to revision. **Begin each new claim** by checking for a new version of this form at:
http://www.wrd.state.or.us/OWRD/WR/cwre_info.shtml#.

The completion of this form is required by OAR 690-014-0100(1) and 690-014-0110(4).

Please type or print in dark ink. If this form is found to contain errors or omissions, it may be returned to you. **Every item must have a response.** If any requested information does not apply to the claim, insert "NA." **Do not delete or alter any section of this form unless directed by the form.** The Department may require the submittal of additional information from any water user or authorized agent.

If you have questions regarding the completion of this form, please call 503-986-0900 and ask for the Certificate Section.

The Department has a program that allows it to enter into a voluntary agreement with an applicant for expedited services. Under such an agreement, the applicant pays the cost to hire additional staff that would not otherwise be available. This program means a certificate may be issued in about a month. For more information on this program see
http://www.wrd.state.or.us/OWRD/mgmt_reimbursement_authority.shtml.

**SECTION 1
GENERAL INFORMATION**

1. File Information

APPLICATION # (G, R, S OR T) G-15929	PERMIT # (IF APPLICABLE) G-15528	PERMIT AMENDMENT # (IF APPLICABLE) NA
--	--	---

RECEIVED BY OWRD

AUG 26 2013

SALEM, OR

2. Property Owner (current owner information)

APPLICANT/BUSINESS NAME Donald and Sue Ramsay		PHONE NO. 541-493-2076	ADDITIONAL CONTACT NO. NA
ADDRESS 48680 Hwy 78			
CITY Princeton, OR	STATE OR	ZIP 97721	E-MAIL NA

If the current property owner is not the permit or transfer holder of record, it is recommended that an assignment be filed with the Department. **The COBU must be signed by each permit or transfer holder of record.**

3. Permit or transfer holder of record (this may, or may not, be the current property owner)

PERMIT OR TRANSFER HOLDER OF RECORD Donald and Sue Ramsay			
ADDRESS 48680 Hwy 78			
CITY Princeton	STATE OR	ZIP 97721	

ADDITIONAL PERMIT OR TRANSFER HOLDER OF RECORD NA			
ADDRESS NA			
CITY NA	STATE NA	ZIP NA	

December 7, 2012

4. Date of Site Inspection:

5. Person(s) interviewed and description of their association with the project:

NAME	DATE	ASSOCIATION WITH THE PROJECT
Don Ramsay	Dec. 7, 2012	Owner/ Operator

Harney

6. County:

7. If any property described in the place of use of the permit or transfer final order is excluded from this report, identify the owner of record for that property (ORS 537.230(4)):

****Mark "NA" if there are no owners of property not included in this claim**

OWNER OF RECORD NA			
ADDRESS NA			
CITY NA	STATE NA	ZIP NA	

RECEIVED BY OWRD

AUG 26 2013

ADDITIONAL OWNER OF RECORD NA		
ADDRESS NA		
CITY NA	STATE NA	ZIP NA

RECEIVED BY OWRD

AUG 26 2013

SALEM, OR

SECTION 2
SYSTEM DESCRIPTION

A. Points of Diversion/Appropriation

1. Point of diversion/appropriation name or number:

POINT OF DIVERSION/APPROPRIATION (POD/POA) NAME OR NUMBER (CORRESPOND TO MAP)	WELL LOG ID # FOR ALL WORK PERFORMED ON THE WELL (IF APPLICABLE)	WELL TAG # (IF APPLICABLE)
POA	HARN 1515	Not available

Attach each well log available for the well (include the log for the original well and any subsequent alterations, reconstructions, or deepenings)

2. Point of diversion/appropriation source and, if from surface water, the tributary:

POD/POA NAME OR NUMBER	SOURCE	TRIBUTARY
POA	Malheur Lake Basin	NA

3. Developed use(s), period of use, and rate for each use:

POD/POA NAME OR NUMBER	USES	IF IRRIGATION, LIST CROP TYPE	SEASON OR MONTHS WHEN WATER WAS USED	RATE OR VOLUME FOR USE (CFS, GPM, OR AF)
POA	Irrigation	Alfalfa -Pasture	Mar. 1 thru Oct. 31	2.58 cfs
Total Quantity of Water Used				2.58 cfs

4. Provide a general narrative description of the distribution works. This description must trace the water system from **each** point of diversion or appropriation to the place of use:

The water is pumped from the well westerly through an above ground 10 inch steel mainline 10 feet where it becomes an 8 inch PVC buried mainline, thence westerly 1260 feet to a fork where the mainlines become above ground. Fork One continues west in an 8 inch aluminum pipe 620 feet, thence north, 796 feet. This last section serves a hand line to irrigate the 7.7 acre field in the SENE of Section 24. Fork Two runs northwest in an 8 inch buried PVC pipeline 2,377 feet to Center Pivot # 1.

From the well the water is also conveyed northerly through a 8 inch buried PVC mainline 1,600 feet to Pivot #2.

From the well water as also conveyed southeasterly through an 8 inch buried PVC mainline 576 feet to Center Pivot #3. This pivot irrigates 7.1 acres for this permit. It covers more acreage under other certificates.

RECEIVED BY OWRD

AUG 26 2013

SECTION 2

SYSTEM DESCRIPTION (B through H)

Are there multiple PODs or POAs?

NO

If "YES" you will need to copy and complete Sections 2B through 2H for each POD/POA.

POD/POA Name or Number this section describes (only needed if there is more than one):

NA

B. Place of Use

1. Is the right for municipal use?

NO

If "YES" the table below may be deleted.

TWP	RNG	MER	SEC	QQ	GLOT	DLC	USE	IF IRRIGATION, # PRIMARY ACRES	IF IRRIGATION, # SUPPLEMENTAL ACRES
27S	34E	WM	13	SWSE			IRR.	14.8	NA
27S	34E	WM	13	SESE			IRR.	14.1	NA
27S	34E	WM	24	NENE			IRR.	37.6	NA
27S	34E	WM	24	NWNE			IRR.	38.7	NA
27S	34E	WM	24	SWNE			IRR.	10.6	NA
27S	34E	WM	24	SENE			IRR.	17.7	NA
27S	35E	WM	19	NENW			IRR.	32.8	NA
27S	35E	WM	19	NWNW	1		IRR.	22.4	NA
27S	35E	WM	19	SWNW	2		IRR.	0.9	NA
27S	35E	WM	19	SENW			IRR.	9.7	NA
27S	35E	WM	19	NESW			IRR.	2.5	NA
27S	35E	WM	19	NWSW	3		IRR.	2.4	NA
27S	35E	WM	19	SWSW	4		IRR.	1.7	NA
27S	35E	WM	19	SESW			IRR.	0.5	NA
Total Acres Irrigated								206.4	NA

Reminder: The map associated with this claim must identify Donation Land Claims (DLC), Government Lots (GLOT), Quarter Quarters (QQ), and if for irrigation, the number of acres irrigated within each projected DLC, GLOT, and QQ.

RECEIVED BY OWRD

C. Diversion and Delivery System Information

Provide the following information concerning the diversion and delivery system. Information provided must describe the equipment used to transport and apply the water from the point of diversion/appropriation to the place of use.

AUG 26 2013

SALEM, OR

1. Is a pump used?

YES

If "NO" items 2 through item 6 may be deleted.

2. Pump Information

MANUFACTURER	MODEL	SERIAL NUMBER	TYPE (CENTRIFUGAL, TURBINE OR SUBMERSIBLE)	INTAKE SIZE	DISCHARGE SIZE
U.S. Electric	Unknown	Unknown	Turbine	10"	8"

2. Pump Information

MANUFACTURER	MODEL	SERIAL NUMBER	TYPE (CENTRIFUGAL, TURBINE OR SUBMERSIBLE)	INTAKE SIZE	DISCHARGE SIZE
U.S. Electric	Unknown	Unknown	Turbine	10"	8"

3. Motor Information

MANUFACTURER	HORSEPOWER
U.S. Electric	125

4. Theoretical Pump Capacity

HORSEPOWER	OPERATING PSI	LIFT FROM SOURCE TO PUMP *IF A WELL, THE WATER LEVEL DURING PUMPING	LIFT FROM PUMP TO PLACE OF USE	TOTAL PUMP OUTPUT (IN CFS)
125	40	80 ft.	40 ft.	3.97cfs

5. Provide pump calculations:

RECEIVED BY OWRD

See attached Exhibit A

AUG 26 2013

SALEM, OR

6. Measured Pump Capacity (using meter if meter was present and system was operating)

INITIAL METER READING	ENDING METER READING	DURATION OF TIME OBSERVED	TOTAL PUMP OUTPUT (IN CFS)
NA	NA	NA	NA

Reminder: For pump calculations use the reference information at the end of this document.

7. Is the distribution system piped?

YES

If "NO" items 8 through item 11 may be deleted.

8. Mainline Information

MAINLINE SIZE	LENGTH	TYPE OF PIPE	BURIED OR ABOVE GROUND
10"	3,638 ft.	PVC	Buried
8"	2176 ft.	PVC	Buried
8"	1418 ft.	PVC	Above Ground

9. Lateral or Handline Information

LATERAL OR HANDLINE SIZE	LENGTH	TYPE OF PIPE	BURIED OR ABOVE GROUND
4"	400 ft.	Aluminum	Above Ground

10. Sprinkler Information

SIZE	OPERATING PSI	SPRINKLER OUTPUT (GPM)	TOTAL NUMBER OF SPRINKLERS	MAXIMUM NUMBER USED	TOTAL SPRINKLER OUTPUT (CFS)
3/16	40 psi	5.4	8	8	0.11 cfs

Reminder: For sprinkler output determination use the reference information at the end of this document.

11. Pivot Information

MANUFACTURER	MAXIMUM WETTED RADIUS	OPERATING PSI	TOTAL PIVOT OUTPUT (GPM)	TOTAL PIVOT OUTPUT (CFS)
Pivot #1-Lindsay	1322.47 ft.	43 psi	940 cgpm	2.09 cfs
Pivot #2- Zimmatic	1167.43 ft.	40 psi	725 gpm	1.61 cfs
Pivot #3- Zimmatic	1002.77 ft.	40 psi	535 gpm	1.19 cfs

12. Additional notes or comments related to the system:

D. Groundwater Source Information (Well and Sump)

1. Is the appropriation from ground water (well or sump)? YES

If "NO", items 2 through 8 relating to this section may be deleted.

2. Describe the access port (type and location) or other means to measure the water level in the well:

Access port is 1" in diameter, located 20" above ground level on the east side of wellhead.

3. If well logs are not available, provide as much of the following information as possible:

CASING DIAMETER	CASING DEPTH	TOTAL DEPTH	COMPLETION DATE OF ORIGINAL WELL	COMPLETION DATES OF ALTERATIONS	WHO THE WELL WAS DRILLED FOR	WELL DRILLED BY
12"	180 ft.	400 ft.	7/3/1977	NA	Ken Bentz	Max Holloway

4. In addition to the information requested in item "3" above, provide any other information which may help the Department locate any well logs associated with this appropriation.

NA

5. Is the appropriation from a dug well (sump)? NO

If "NO", items 6 through 8 relating to this section may be deleted.

Reminder: Construction standards for sumps can be found in OAR 690-210-0400.

E. Storage

1. Does the distribution system include in-system storage (i.e. storage tank, bulge in system / reservoir) NO

If "NO", item 2 and 3 relating to this section may be deleted.

If "YES" is it a: Storage Tank NO

Bulge in System / Reservoir NO

Complete appropriate table(s), unused table may be deleted.

RECEIVED BY OWRD

AUG 26 2013

F. Gravity Flow Pipe

(THE DEPARTMENT TYPICALLY USES THE HAZEN-WILLIAM'S FORMULA FOR A GRAVITY FLOW PIPE SYSTEM)

1. Does the system involve a gravity flow pipe?

NO

If "NO", items 2 through 4 relating to this section may be deleted.

G. Gravity Flow Canal or Ditch

(THE DEPARTMENT TYPICALLY USES MANNING'S FORMULA FOR CANALS AND DITCHES)

1. Is a gravity flow canal or ditch used to convey the water as part of the distribution system?

NO

If "NO", items 2 through 4 relating to this section may be deleted.

H. Reservoir

1. Does the claim involve a reservoir modified through a transfer?

NO

Reminder: Complete this section if the reservoir right has been modified through the transfer process. If the claim is for a permitted reservoir use the Claim of Beneficial Use form for reservoirs.

If "NO", items 2 through 9 relating to this section may be deleted.

SECTION 3 CONDITIONS

All conditions contained in the permit, permit amendment, transfer final order, or any extension final order shall be addressed. Reports that do not address all performance related conditions will be returned.

1. Time Limits:

Permits, transfer final orders, and any extension final orders contain any or all of the following dates: the date when the actual construction work was to begin, the date when the construction was to be completed, and the date when the complete application of water to the proposed use was to be completed. These dates may be referred to as ABC dates. Describe how the water user has complied with each of the development timelines established in the permit, extension or transfer final order:

	DATE FROM PERMIT OR TRANSFER	DATE ACCOMPLISHED*	DESCRIPTION OF ACTIONS TAKEN BY WATER USER TO COMPLY WITH THE TIME LIMITS
ISSUANCE DATE	11/25/2003		
BEGIN CONSTRUCTION (A)	Unspecified	Spring 2001	Begin Construction
COMPLETE CONSTRUCTION (B)	Unspecified	2003	Complete Construction
COMPLETE APPLICATION OF WATER (C)	10/1/2008	Spring 2004	Complete Application of Water

* MUST BE WITHIN PERIOD BETWEEN PERMIT, TRANSFER FINAL ORDER, OR ANY EXTENSION FINAL ORDER ISSUANCE AND THE DATE TO COMPLETELY APPLY WATER

2. Is there an extension final order(s)?

RECEIVED BY OWRD NO

If "NO", you may delete item 3 in this section.

AUG 26 2013

SALEM, OR

4. Initial Water Level Measurements:

a. Was the water user required to submit an initial static water level measurement? **NO**

If "NO", items 4b through 4d relating to this section may be deleted.

5. Annual Static Water Level Measurements:

a. Was the water user required to submit annual static water level measurements? **NO**

If "NO", items 5b through 5e relating to this section may be deleted.

6. Pump Test (Required for most ground water permits prior to issuance of a certificate)

a. Did the permit require the submittal of a pump test? **YES**

If "NO", items 6b through 6e relating to this section may be deleted.

b. Has the pump test been previously submitted to the Department? **NO**

c. Is the pump test attached to this claim? **YES**

d. Has the pump test been approved by the Department? **NO**

e. Has a pump test exemption been approved by the Department? **NO**

7. Measurement Conditions:

a. Does the permit, permit amendment, transfer final order, or any extension final order require the installation of a meter or approved measuring device? **YES**

If "NO", items 7b through 7f relating to this section may be deleted.

Reminder: If a meter or approved measuring device was required, the COBU map must indicate the location of the device in relation to the point of diversion or appropriation.

b. Has a meter been installed? **NO**

c. Meter Information

POD/POA NAME OR #	MANUFACTURER	SERIAL #	CONDITION (WORKING OR NOT)	CURRENT METER READING	DATE INSTALLED
NA	NA	NA	NA	NA	NA

If a meter has been installed, items 7d through 7f relating to this section may be deleted.

d. If a meter has not been installed, has a suitable measuring device been installed and approved by the Department? **YES**

e. If "YES", provide a copy of the letter approving the device, if available. If the letter is not available provide the name and title of the Water Resources Department employee approving the measuring device, and the approximate date of the approval:

NAME	TITLE	APPROXIMATE DATE
Gerry Clark - See Exhibit B	Certificate Examiner	July 31, 2012

f. Measurement Device Description

DEVICE DESCRIPTION	CONDITION (WORKING OR NOT)	DATE INSTALLED
Dedicated electric power meter	Working	2002 RECEIVED BY OWRD

8. Recording and reporting conditions

a. Is the water user required to report the water use to the Department?

YES

If "NO", item 8b relating to this section may be deleted.

b. Have the reports been submitted?

NO

METHOD OF SUBMITTING REPORT (PAPER OR ELECTRONIC)	WATER USER REPORTING ID
NA	NA

If the reports have not been submitted, attach a copy of the reports if available.

See Exhibits C1 thru C8

9. Fish Screening

a. Are any points of diversion required to be screened to prevent fish from entering the point of diversion?

NO

If "NO", items 9b through 9e relating to this section may be deleted.

Reminder: If fish screening devices were required, the COBU map must indicate their location in relation to the point of diversion.

10. By-pass Devices

a. Are any points of diversion required to have a by-pass device to prevent fish from entering the point of diversion?

NO

If "NO", items 10b and 10c relating to this section may be deleted.

Reminder: If by-pass devices were required, the COBU map must indicate their location in relation to the point of diversion.

11. Other conditions required by permit, permit amendment final order, extension final order, or transfer final order:

a. Were there special well construction standards?

NO

b. Was submittal of a ground water monitoring plan required?

NO

c. Was the water user required to restore the riparian area if it was disturbed?

NO

d. Was a fishway required?

NO

e. Was submittal of a letter from an engineer required prior to storage of water?

NO

f. Was submittal of a water management and conservation plan required?

NO

g. Other conditions?

NO

If "YES" to any of the above, identify the condition and describe the water user's actions to comply with the condition(s):

Empty rectangular box for providing details of conditions.

RECEIVED BY OWRD

AUG 26 2013

**SECTION 4
VARIATIONS**

Include a description of variations from the permit, permit amendment final order, extension final order, or transfer final order. (i.e. "The permit allowed three points of diversion. The water user only developed one of the points." or "The permit allowed 40.0 acres of irrigation. The water user only developed 10.0 acres.")

The permit allowed two points of appropriation. The water user only developed one of the points. Well No. 1 as described in the permit is used for domestic purposes only.

The permit allowed 218.8 acres of irrigation. The water user only developed 206.4 acres.

**SECTION 5
ATTACHMENTS**

Provide a list of any additional documents you are attaching to this report:

ATTACHMENT NAME	DESCRIPTION
Exhibit A	Pump capacity calculations.
Exhibit B	Letter approving measuring device per page 9
Exhibit C1 thru C8	Water Use Recording and Reporting Forms
Exhibit D	Pump Test

**SECTION 6
CLAIM SUMMARY**

POD / POA NAME OR #	MAXIMUM RATE AUTHORIZED	CALCULATED THEORETICAL RATE BASED ON SYSTEM	AMOUNT OF WATER MEASURED	USE	# OF ACRES ALLOWED	# OF ACRES DEVELOPED
POA	2.74 cfs	3.81 cfs	NA	Irrigation	218.8	206.4

**SECTION 7
CLAIM OF BENEFICIAL USE MAP**

The Claim of Beneficial Use Map must be submitted with this claim. Claims submitted without the Claim of Beneficial Use map will be returned. The map shall be submitted on poly film at a scale of 1" = 1320 feet, 1" = 400 feet, or the original full-size scale of the county assessor map for the location provide a general description of the survey method used to prepare the map. Examples of possible methods include, but are not limited to, a traverse survey, GPS, or the use of aerial photos. If the basis of the survey is an aerial photo, provide the source, date, series and the aerial photo identification number.

Used GPS in RTK mode to locate well at POA, mainlines, pivots, irrigated fields, dedicated electric power meter and the South 1/4 corner of Sec. 19.

RECEIVED BY OWRD

AUG 26 2013



Map Checklist

Please be sure that the map you submit includes ALL the items listed below.
(Reminder: Incomplete maps and/or claims may be returned.)

- X Map on polyester film
- X Appropriate scale (1" = 400 feet, 1" = 1320 feet, or the original full-size scale of the county assessor map)
- X Township, Range, Section, Donation Land Claims, and Government Lots
- X If irrigation, number of acres irrigated within each projected Donation Land Claims, Government Lots, Quarter-Quarters
- NA Locations of fish screens and/or fish by-pass devices in relationship to point of diversion
- X Locations of meters and/or measuring devices in relationship to point of diversion or appropriation
- X Conveyance structures illustrated (pumps, reservoirs, pipelines, ditches, etc.)
- X Point(s) of diversion or appropriation (illustrated and coordinates)
- X Tax lot boundaries and numbers
- NA Source illustrated if surface water
- X Disclaimer ("This map is not intended to provide legal dimensions or locations of property ownership lines")
- X Application and permit number or transfer number
- X North arrow
- X Legend
- X CWRE stamp and signature

RECEIVED BY OWRD

AUG 26 2013

SALEM, OR

**SECTION 8
SIGNATURES**

CWRE Statement, Seal and Signature

The facts contained in this Claim of Beneficial Use are true and correct to the best of my knowledge.

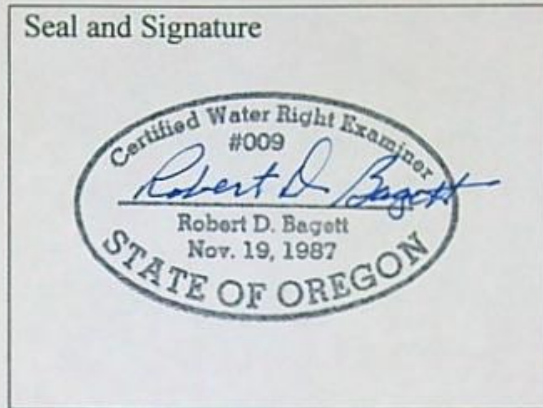

CWRE NAME Robert D. Baggett		PHONE NO. 541-575-1251	ADDITIONAL CONTACT NO. 541-620-1717
ADDRESS P.O. Box 476			
CITY John Day	STATE OR	ZIP 97845	E-MAIL bob@johndaysurveyors.com

Permit or Transfer Holder's of Record Signature or Acknowledgement

This Claim of Beneficial Use must be signed by each permit or transfer holder of record.

The facts contained in this Claim of Beneficial Use are true and correct to the best of my knowledge. I request that the Department issue a water right certificate.

SIGNATURE	PRINT OR TYPE NAME	DATE
	Donald Ramsay	8/18/2013
	Sue Ramsay	8/18/2013

RECEIVED BY OWRD

AUG 26 2013

Pump Capacity Calculation Sheet

using Department designed formula:

$$(\text{hp})(\text{efficiency}) / (\text{lift} + \text{psi head}) = \text{capacity in cfs}$$

Efficiency:

Centrifugal = 6.61

Turbine = 7.04

Data Entry (fill in underlined blanks)

HP = 125
Efficiency = 7.04
Lift = 120
PSI = 40

Results Calculated

(hp)(efficiency) = 880
Head based on psi = 101.6
Total dynamic head = 221.6
(head + lift)

Pump Capacity = 3.97 feet per second

RAMSAY

PERMIT G-15528

EXHIBIT A

RECEIVED BY OWRD

AUG 26 2013

SALEM, OR

Bob Bagett

From: "Gerry Clark" <gerald.e.clark@state.or.us>
To: <bob@johndaysurveyors.com>
Sent: Tuesday, July 31, 2012 4:33 PM
Subject: FW: G-15528 Ramsay
 Bob,

As we discussed, this permit had a requirement to install a meter or other suitable measurement device and to report their monthly water use on a yearly basis. I checked the file and with our Water Use reporting Section to see if we have any water use reports on file for this permit. We have not received any water use reports for this permit.

Since we do not have any water use reports, the water user has two options at this time:

1. Submit the CBU along with water use reports for the period between November 25, 2003 and the "C" Date of October 1, 2008; or
2. Submit an application for a Permit Extension of Time to gain more time so that they can come into compliance with the condition.

Please let me know if you have any additional questions related to this permit.

Gerry

Gerry Clark
 Water Right Services Division
 Water Resources Department
 725 Summer Street NE, Suite A
 Salem, Oregon 97301

Phone: 503-986-0811
 Fax: 503-986-0901

WRD Home Page: www.wrd.state.or.us

From: Erin Oost
Sent: Tuesday, July 31, 2012 2:59 PM
To: Gerry Clark
Subject: G-15528 Ramsay

Hi Gerry,

Your hunch was correct. I do not have any water use reporting on file for the Ramsays.

Thanks!

Erin Oost

Water Availability Technician
 Measurement, Recording, & Reporting Section
 Oregon Water Resources Department
erin.c.oost@wrdd.state.or.us
 503.986.0822

EXHIBIT B

RECEIVED BY OWRD

AUG 26 2013

SALEM, OR

7/17/2013

2010 02

Oregon Water Resources Department
October through September
Water Use Recording and Reporting Form

2011 03

Consult the water right (permit, certificate, order) to determine applicable reporting conditions; the measurement, recording, and reporting conditions identified in a permitted or certified water right typically follow the place of use description. Use the columns below to document measurements for each authorized point of diversion/appropriation or reservoir. We ask that zeros be reported for any given month when water is not being used. Keep a copy of all measurement reports for your records. We encourage you to submit your water use data via our online utility when available, and to use the Monthly Water Use Forms for record keeping purposes. To lookup water rights, access the water use reporting webpage/online utility, or to obtain additional forms visit our web site: <http://www.wrd.state.or.us>

Susan M Ramsay
Water Right Holder's Name
SUEM RAMSAY@AOL.COM
Water Right Holder's Email

Livingood Ranch
Water Right Holder's Business Name or Entity Name
48680 Hwy 78, Princeton
Water Right Holder's Complete Mailing Address

USER ID#
541-493-2076
Phone Number

RECEIVED BY OWRD

AUG 26 2013

SALEM, OR

Facility Report ID	Application: Permit: Other:	Application: Permit: Other:	Application: Permit: Other:	Application: Permit: Other:
Describe the units of measurement as AF (acre-feet), G (gallons), KG (thousand gallons), MG (million gallons), CF (cubic feet), or MCF (million cubic feet)				
October - 2010 02	12.672			
November - 2010 02	0			
December - 2010 02	0			
January - 2011 03	0			
February - 2011 03	0			
March - 2011 03	0			
April - 2011 03	0			
May - 2011 03	15.206			
June - 2011 03	25.344			
July - 2011 03	27.878			
August - 2011 03	40.550			
September - 2011 03	27.878			
TOTAL*	149.528			
Unit of Measurement	<input type="checkbox"/> G <input type="checkbox"/> KG <input checked="" type="checkbox"/> MG <input type="checkbox"/> G <input type="checkbox"/> KG <input type="checkbox"/> MG <input type="checkbox"/> G <input type="checkbox"/> KG <input type="checkbox"/> MG <input type="checkbox"/> G <input type="checkbox"/> KG <input type="checkbox"/> MG	<input type="checkbox"/> G <input type="checkbox"/> KG <input type="checkbox"/> MG <input type="checkbox"/> G <input type="checkbox"/> KG <input type="checkbox"/> MG <input type="checkbox"/> G <input type="checkbox"/> KG <input type="checkbox"/> MG <input type="checkbox"/> G <input type="checkbox"/> KG <input type="checkbox"/> MG	<input type="checkbox"/> G <input type="checkbox"/> KG <input type="checkbox"/> MG <input type="checkbox"/> G <input type="checkbox"/> KG <input type="checkbox"/> MG <input type="checkbox"/> G <input type="checkbox"/> KG <input type="checkbox"/> MG <input type="checkbox"/> G <input type="checkbox"/> KG <input type="checkbox"/> MG	<input type="checkbox"/> G <input type="checkbox"/> KG <input type="checkbox"/> MG <input type="checkbox"/> G <input type="checkbox"/> KG <input type="checkbox"/> MG <input type="checkbox"/> G <input type="checkbox"/> KG <input type="checkbox"/> MG <input type="checkbox"/> G <input type="checkbox"/> KG <input type="checkbox"/> MG
	<input type="checkbox"/> AF <input type="checkbox"/> CF <input type="checkbox"/> MCF <input type="checkbox"/> AF <input type="checkbox"/> CF <input type="checkbox"/> MCF <input type="checkbox"/> AF <input type="checkbox"/> CF <input type="checkbox"/> MCF <input type="checkbox"/> AF <input type="checkbox"/> CF <input type="checkbox"/> MCF	<input type="checkbox"/> AF <input type="checkbox"/> CF <input type="checkbox"/> MCF <input type="checkbox"/> AF <input type="checkbox"/> CF <input type="checkbox"/> MCF <input type="checkbox"/> AF <input type="checkbox"/> CF <input type="checkbox"/> MCF <input type="checkbox"/> AF <input type="checkbox"/> CF <input type="checkbox"/> MCF	<input type="checkbox"/> AF <input type="checkbox"/> CF <input type="checkbox"/> MCF <input type="checkbox"/> AF <input type="checkbox"/> CF <input type="checkbox"/> MCF <input type="checkbox"/> AF <input type="checkbox"/> CF <input type="checkbox"/> MCF <input type="checkbox"/> AF <input type="checkbox"/> CF <input type="checkbox"/> MCF	<input type="checkbox"/> AF <input type="checkbox"/> CF <input type="checkbox"/> MCF <input type="checkbox"/> AF <input type="checkbox"/> CF <input type="checkbox"/> MCF <input type="checkbox"/> AF <input type="checkbox"/> CF <input type="checkbox"/> MCF <input type="checkbox"/> AF <input type="checkbox"/> CF <input type="checkbox"/> MCF

Describe the method of measurement used: _____ If used for irrigation, total number of acres irrigated: _____

I certify this information is true and accurate to the best of my knowledge.

7/21/2013 Susan M Ramsay Susan M Ramsay Livingood Ranch 541-493-2076
Date Signature Name and Title (print) Company Phone Number

Please complete and mail to: Oregon Water Resources Department; Water Use Reporting Program; 725 Summer Street NE, Suite A; Salem, OR 97301.

EXHIBIT C-1

2010~~03~~

Oregon Water Resources Department
October through September
Water Use Recording and Reporting Form

2011~~04~~

Consult the water right (permit, certificate, order) to determine applicable reporting conditions; the measurement, recording, and reporting conditions identified in a permitted or certified water right typically follow the place of use description. Use the columns below to document measurements for each authorized point of diversion/appropriation or reservoir. We ask that zeros be reported for any given month when water is not being used. Keep a copy of all measurement reports for your records. We encourage you to submit your water use data via our online utility when available, and to use the Monthly Water Use Forms for record keeping purposes. To lookup water rights, access the water use reporting webpage/online utility, or to obtain additional forms visit our web site: <http://www.wrd.state.or.us>

Susan M Ramsay
Water Right Holder's Name
SUEM.RAMSAY@AOE.ODM
Water Right Holder's Email

Livingood Ranch
Water Right Holder's Business Name or Entity Name
48680 Hwy 78 PRINCETON
Water Right Holder's Complete Mailing Address

USER ID#
541-493-2076
Phone Number

Facility Report ID	Application: Permit: Other:	Application: Permit: Other:	Application: Permit: Other:	Application: Permit: Other:
Describe the units of measurement as AF (acre-foot), G (gallons), KG (thousand gallons), MG (million gallons), CF (cubic feet), or MCF (million cubic feet)				
October - 2010 03	15.206			
November - 2010 03	0			
December - 2010 03	0			
January - 2011 04	0			
February - 2011 04	0			
March - 2011 04	0			
April - 2011 04	0			
May - 2011 04	2.534			
June - 2011 04	19.008			
July - 2011 04	50.688			
August - 2011 04	38.016			
September - 2011 04	10.138			
TOTAL *	135.590			
Unit of Measurement	<input type="checkbox"/> G <input type="checkbox"/> KG <input checked="" type="checkbox"/> MG <input type="checkbox"/> G <input type="checkbox"/> KG <input type="checkbox"/> MG <input type="checkbox"/> G <input type="checkbox"/> KG <input type="checkbox"/> MG <input type="checkbox"/> G <input type="checkbox"/> KG <input type="checkbox"/> MG	<input type="checkbox"/> G <input type="checkbox"/> KG <input type="checkbox"/> MG <input type="checkbox"/> G <input type="checkbox"/> KG <input type="checkbox"/> MG <input type="checkbox"/> G <input type="checkbox"/> KG <input type="checkbox"/> MG <input type="checkbox"/> G <input type="checkbox"/> KG <input type="checkbox"/> MG	<input type="checkbox"/> G <input type="checkbox"/> KG <input type="checkbox"/> MG <input type="checkbox"/> G <input type="checkbox"/> KG <input type="checkbox"/> MG <input type="checkbox"/> G <input type="checkbox"/> KG <input type="checkbox"/> MG <input type="checkbox"/> G <input type="checkbox"/> KG <input type="checkbox"/> MG	<input type="checkbox"/> G <input type="checkbox"/> KG <input type="checkbox"/> MG <input type="checkbox"/> G <input type="checkbox"/> KG <input type="checkbox"/> MG <input type="checkbox"/> G <input type="checkbox"/> KG <input type="checkbox"/> MG <input type="checkbox"/> G <input type="checkbox"/> KG <input type="checkbox"/> MG
	<input type="checkbox"/> AF <input type="checkbox"/> CF <input type="checkbox"/> MCF <input type="checkbox"/> AF <input type="checkbox"/> CF <input type="checkbox"/> MCF <input type="checkbox"/> AF <input type="checkbox"/> CF <input type="checkbox"/> MCF <input type="checkbox"/> AF <input type="checkbox"/> CF <input type="checkbox"/> MCF	<input type="checkbox"/> AF <input type="checkbox"/> CF <input type="checkbox"/> MCF <input type="checkbox"/> AF <input type="checkbox"/> CF <input type="checkbox"/> MCF <input type="checkbox"/> AF <input type="checkbox"/> CF <input type="checkbox"/> MCF <input type="checkbox"/> AF <input type="checkbox"/> CF <input type="checkbox"/> MCF	<input type="checkbox"/> AF <input type="checkbox"/> CF <input type="checkbox"/> MCF <input type="checkbox"/> AF <input type="checkbox"/> CF <input type="checkbox"/> MCF <input type="checkbox"/> AF <input type="checkbox"/> CF <input type="checkbox"/> MCF <input type="checkbox"/> AF <input type="checkbox"/> CF <input type="checkbox"/> MCF	<input type="checkbox"/> AF <input type="checkbox"/> CF <input type="checkbox"/> MCF <input type="checkbox"/> AF <input type="checkbox"/> CF <input type="checkbox"/> MCF <input type="checkbox"/> AF <input type="checkbox"/> CF <input type="checkbox"/> MCF <input type="checkbox"/> AF <input type="checkbox"/> CF <input type="checkbox"/> MCF

RECEIVED BY OWA
AUG 26 2013
SALEM, OR

Describe the method of measurement used: Kwh USED If used for irrigation, total number of acres irrigated: _____

I certify this information is true and accurate to the best of my knowledge.

7/21/2013 Susan M Ramsay Susan M Ramsay Livingood Ranch 541-493-2076
Date Signature Name and Title (print) Company Phone Number

Please complete and mail to: Oregon Water Resources Department; Water Use Reporting Program; 725 Summer Street NE, Suite A; Salem, OR 97301.

EXHIBIT C-2

07/22/2013 13:33 5414932076

RAMSAY_DR SM

PAGE 09/11

201004

Oregon Water Resources Department
October through September
Water Use Recording and Reporting Form

201105

Consult the water right (permit, certificate, order) to determine applicable reporting conditions; the measurement, recording, and reporting conditions identified in a permitted or certified water right typically follow the place of use description. Use the columns below to document measurements for each authorized point of diversion/appropriation or reservoir. We ask that zeros be reported for any given month when water is not being used. Keep a copy of all measurement reports for your records. We encourage you to submit your water use data via our online utility when available, and to use the Monthly Water Use Forms for record keeping purposes. To lookup water rights, access the water use reporting webpage/online utility, or to obtain additional forms visit our web site: <http://www.wrd.state.or.us>

Susan M Ramsay
Water Right Holder's Name
suemramsay@aol.com
Water Right Holder's Email

Livingood Ranch
Water Right Holder's Business Name or Entity Name
48680 Hwy 78 Pennington
Water Right Holder's Complete Mailing Address

USER ID#
541-493-2076
Phone Number

Facility Report ID	Application: Permit: Other:	Application: Permit: Other:	Application: Permit: Other:	Application: Permit: Other:	
Describe the units of measurement as AF (acre-feet), G (gallons), KG (thousand gallons), MG (million gallons), CF (cubic feet), or MCF (million cubic feet)					
October - 201004	12.672				
November - 201004	0				
December - 201004	0				
January - 201105	0				
February - 201105	0				
March - 201105	0				
April - 201105	0				
May - 201105	0				
June - 201105	2.534				
July - 201105	50.688				
August - 201105	50.688				
September - 201105	17.741				
TOTAL*	134.323				
Unit of Measurement	<input type="checkbox"/> G <input type="checkbox"/> KG <input checked="" type="checkbox"/> MG <input type="checkbox"/> G <input type="checkbox"/> KG <input type="checkbox"/> MG <input type="checkbox"/> G <input type="checkbox"/> KG <input type="checkbox"/> MG <input type="checkbox"/> G <input type="checkbox"/> KG <input type="checkbox"/> MG	<input type="checkbox"/> AF <input type="checkbox"/> CF <input type="checkbox"/> MCF <input type="checkbox"/> AF <input type="checkbox"/> CF <input type="checkbox"/> MCF <input type="checkbox"/> AF <input type="checkbox"/> CF <input type="checkbox"/> MCF <input type="checkbox"/> AF <input type="checkbox"/> CF <input type="checkbox"/> MCF			

Describe the method of measurement used: Kwh ULED If used for irrigation, total number of acres irrigated: _____

I certify this information is true and accurate to the best of my knowledge.

7/21/2013 Susan M Ramsay Susan M Ramsay Livingood Ranch 541-493-2076
Date Signature Name and Title (print) Company Phone Number

Please complete and mail to: Oregon Water Resources Department; Water Use Reporting Program; 725 Summer Street NE, Suite A; Salem, OR 97301.

EXHIBIT C-3

RECEIVED BY CWRD

AUG 26 2011

SALEM, OR

2010 05

Oregon Water Resources Department
October through September
Water Use Recording and Reporting Form

2011 06

Consult the water right (permit, certificate, order) to determine applicable reporting conditions; the measurement, recording, and reporting conditions identified in a permitted or certified water right typically follow the place of use description. Use the columns below to document measurements for each authorized point of diversion/appropriation or reservoir. We ask that zeros be reported for any given month when water is not being used. Keep a copy of all measurement reports for your records. We encourage you to submit your water use data via our online utility when available, and to use the Monthly Water Use Forms for record keeping purposes. To lookup water rights, access the water use reporting webpage/online utility, or to obtain additional forms visit our web site: <http://www.wrd.state.or.us>

Susan M Ramsay
Water Right Holder's Name
SUEM.RAMSAY@AOL.COM
Water Right Holder's Email

LIVINGOOD RANCH
Water Right Holder's Business Name or Entity Name
48680 Hwy 78 Princeton
Water Right Holder's Complete Mailing Address

USER ID#
541-493-2076
Phone Number

RECEIVED BY OWRD
AUG 26 2013
SALEM, OR

Facility Report ID	Application: Permit Other:	Application: Permit Other:	Application: Permit Other:	Application: Permit Other:
Describe the units of measurement as AF (acre-feet), G (gallons), KG (thousand gallons), MG (million gallons), CF (cubic feet), or MCF (million cubic feet)				
October - 201005	2,534			
November - 201005	0			
December - 201005	0			
January - 201106	0			
February - 201106	0			
March - 201106	0			
April - 201106	0			
May - 201106	22,810			
June - 201106	17,741			
July - 201106	38,016			
August - 201106	35,482			
September - 201106	25,344			
TOTAL *	141,927			
Unit of Measurement	<input type="checkbox"/> G <input type="checkbox"/> KG <input checked="" type="checkbox"/> MG <input type="checkbox"/> G <input type="checkbox"/> KG <input type="checkbox"/> MG <input type="checkbox"/> G <input type="checkbox"/> KG <input type="checkbox"/> MG <input type="checkbox"/> G <input type="checkbox"/> KG <input type="checkbox"/> MG	<input type="checkbox"/> AF <input type="checkbox"/> CF <input type="checkbox"/> MCF <input type="checkbox"/> AF <input type="checkbox"/> CF <input type="checkbox"/> MCF <input type="checkbox"/> AF <input type="checkbox"/> CF <input type="checkbox"/> MCF <input type="checkbox"/> AF <input type="checkbox"/> CF <input type="checkbox"/> MCF		

Describe the method of measurement used: RWH USED If used for irrigation, total number of acres irrigated: _____

I certify this information is true and accurate to the best of my knowledge.

7/24/2013 Susan M Ramsay SUSAN LIVINGOOD RANCH 541-493-2076
Date Signature Name and Title (print) Company Phone Number

Please complete and mail to: Oregon Water Resources Department, Water Use Reporting Program, 725 Summer Street NE, Suite A: Salem, OR 97301.

EXHIBIT C-A

07/22/2013 13:33 5414932076 RAMSAY_DR SM PAGE 07/11

2010 06

Oregon Water Resources Department
October through September
Water Use Recording and Reporting Form

2011 07

Consult the water right (permit, certificate, order) to determine applicable reporting conditions; the measurement, recording, and reporting conditions identified in a permitted or certified water right typically follow the place of use description. Use the columns below to document measurements for each authorized point of diversion/appropriation or reservoir. We ask that zeros be reported for any given month when water is not being used. Keep a copy of all measurement reports for your records. We encourage you to submit your water use data via our online utility when available, and to use the Monthly Water Use Forms for record keeping purposes. To lookup water rights, access the water use reporting webpage/online utility, or to obtain additional forms visit our web site: <http://www.wrd.state.or.us>

Susan M Ramsay
Water Right Holder's Name
SUEM.RAMSAY@AOL.COM
Water Right Holder's Email

Livingood Ranch
Water Right Holder's Business Name or Entity Name
48680 Hwy 78, Pennington
Water Right Holder's Complete Mailing Address

USER ID#
541-493-2076
Phone Number

PAGE 06/11
RAMSAY OR SM
5414932076
07/22/2013 13:33

RECEIVED BY OWRD
AUG 26 2013
SALEM, OR

Facility Report ID	Application: Permit: Other:	Application: Permit: Other:	Application: Permit: Other:	Application: Permit: Other:
Describe the units of measurement as AF (acre-feet), G (gallons), KG (thousand gallons), MG (million gallons), CF (cubic feet), or MCF (million cubic feet)				
October - 2010	15,206			
November - 2010	0			
December - 2010	0			
January - 2011	0			
February - 2011	0			
March - 2011	0			
April - 2011	0			
May - 2011	17,741			
June - 2011	22,810			
July - 2011	48,154			
August - 2011	50,688			
September - 2011	10,138			
TOTAL *	164,737			
Unit of Measurement	<input type="checkbox"/> G <input type="checkbox"/> KG <input checked="" type="checkbox"/> MG <input type="checkbox"/> AF <input type="checkbox"/> CF <input type="checkbox"/> MCF	<input type="checkbox"/> G <input type="checkbox"/> KG <input type="checkbox"/> MG <input type="checkbox"/> AF <input type="checkbox"/> CF <input type="checkbox"/> MCF	<input type="checkbox"/> G <input type="checkbox"/> KG <input type="checkbox"/> MG <input type="checkbox"/> AF <input type="checkbox"/> CF <input type="checkbox"/> MCF	<input type="checkbox"/> G <input type="checkbox"/> KG <input type="checkbox"/> MG <input type="checkbox"/> AF <input type="checkbox"/> CF <input type="checkbox"/> MCF

Describe the method of measurement used: Kwh USED If used for irrigation, total number of acres irrigated: _____

I certify this information is true and accurate to the best of my knowledge.

7/21/2013 Date
Susan M Ramsay Signature
Susan M Ramsay Name and Title (print)
Livingood Ranch Company
541-493-2076 Phone Number

Please complete and mail to: Oregon Water Resources Department, Water Use Reporting Program, 725 Summer Street NE, Suite A: Salem, OR 97301.

EXHIBIT C-5

2010 07

Oregon Water Resources Department
October through September
Water Use Recording and Reporting Form

2011 08

Consult the water right (permit, certificate, order) to determine applicable reporting conditions; the measurement, recording, and reporting conditions identified in a permitted or certified water right typically follow the place of use description. Use the columns below to document measurements for each authorized point of diversion/appropriation or reservoir. We ask that zeros be reported for any given month when water is not being used. Keep a copy of all measurement reports for your records. We encourage you to submit your water use data via our online utility when available, and to use the Monthly Water Use Forms for record keeping purposes. To lookup water rights, access the water use reporting webpage/online utility, or to obtain additional forms visit our web site: <http://www.wrd.state.or.us>

Susan M Ramsay

Water Right Holder's Name

Livingood Ranch

Water Right Holder's Business Name or Entity Name

USER ID#

SUEM.RAMSAY@POL.COM

Water Right Holder's Email

48680 Hwy 78 Pennington

Water Right Holder's Complete Mailing Address

541-493-2076

Phone Number

Facility Report ID	Application: Permit: Other:	Application: Permit: Other:	Application: Permit: Other:	Application: Permit: Other:
Describe the units of measurement as AF (acre-feet), G (gallons), KG (thousand gallons), MG (million gallons), CF (cubic feet), or MCF (million cubic feet)				
October - 2010 07	12.672			
November - 2010 07	0			
December - 2010 07	0			
January - 2011 08	0			
February - 2011 08	0			
March - 2011 08	0			
April - 2011 08	0			
May - 2011 08	5.069			
June - 2011 08	25.344			
July - 2011 08	60.826			
August - 2011 08	60.826			
September - 2011 08	10.138			
TOTAL *	174.875			
Unit of Measurement	<input type="checkbox"/> G <input type="checkbox"/> KG <input checked="" type="checkbox"/> MG <input type="checkbox"/> G <input type="checkbox"/> KG <input type="checkbox"/> MG <input type="checkbox"/> G <input type="checkbox"/> KG <input type="checkbox"/> MG <input type="checkbox"/> G <input type="checkbox"/> KG <input type="checkbox"/> MG	<input type="checkbox"/> AF <input type="checkbox"/> CF <input type="checkbox"/> MCF <input type="checkbox"/> AF <input type="checkbox"/> CF <input type="checkbox"/> MCF <input type="checkbox"/> AF <input type="checkbox"/> CF <input type="checkbox"/> MCF <input type="checkbox"/> AF <input type="checkbox"/> CF <input type="checkbox"/> MCF		

Describe the method of measurement used: Kwh used If used for irrigation, total number of acres irrigated: _____

I certify this information is true and accurate to the best of my knowledge.

7/21/2013
Date

Susan M Ramsay
Signature

Susan M Ramsay
Name and Title (print)

Livingood Ranch
Company

541-493-2076
Phone Number

Please complete and mail to: Oregon Water Resources Department; Water Use Reporting Program; 725 Summer Street NE, Suite A; Salem, OR 97301.

EXHIBIT C-6

PAGE 05/11

RAMSAY_DR SM

5414932076

07/22/2013 13:33

RECEIVED BY OWB
AUG 26 2013
SALEM, OR

2010 08

Oregon Water Resources Department
October through September
Water Use Recording and Reporting Form

2011 09

Consult the water right (permit, certificate, order) to determine applicable reporting conditions; the measurement, recording, and reporting conditions identified in a permitted or certified water right typically follow the place of use description. Use the columns below to document measurements for each authorized point of diversion/appropriation or reservoir. We ask that zeros be reported for any given month when water is not being used. Keep a copy of all measurement reports for your records. We encourage you to submit your water use data via our online utility when available, and to use the Monthly Water Use Forms for record keeping purposes. To lookup water rights, access the water use reporting webpage/online utility, or to obtain additional forms visit our web site: <http://www.wrd.state.or.us>

Susan M Ramsay
Water Right Holder's Name
SUEM RAMSAY@AOL.COM
Water Right Holder's Email

Livingood Ranch
Water Right Holder's Business Name or Entity Name
48680 Hwy 78, Princeton
Water Right Holder's Complete Mailing Address

USER ID#
541-493-2076
Phone Number

Facility Report ID	Application: Permit: - Other: -	Application: Permit: - Other: -	Application: Permit: - Other: -	Application: Permit: - Other: -
Describe the units of measurement as AF (acre-feet), G (gallons), KG (thousand gallons), MG (million gallons), CF (cubic feet), or MCF (million cubic feet)				
October - 2010	20,275			
November - 2010	0			
December - 2010	0			
January - 2011	0			
February - 2011	0			
March - 2011	0			
April - 2011	0			
May - 2011	20,275			
June - 2011	5,069			
July - 2011	48,154			
August - 2011	50,688			
September - 2011	35,482			
TOTAL*	179,943			
Unit of Measurement	<input type="checkbox"/> G <input type="checkbox"/> KG <input checked="" type="checkbox"/> MG <input type="checkbox"/> G <input type="checkbox"/> KG <input type="checkbox"/> MG <input type="checkbox"/> G <input type="checkbox"/> KG <input type="checkbox"/> MG	<input type="checkbox"/> G <input type="checkbox"/> KG <input type="checkbox"/> MG <input type="checkbox"/> G <input type="checkbox"/> KG <input type="checkbox"/> MG <input type="checkbox"/> G <input type="checkbox"/> KG <input type="checkbox"/> MG	<input type="checkbox"/> G <input type="checkbox"/> KG <input type="checkbox"/> MG <input type="checkbox"/> G <input type="checkbox"/> KG <input type="checkbox"/> MG <input type="checkbox"/> G <input type="checkbox"/> KG <input type="checkbox"/> MG	<input type="checkbox"/> G <input type="checkbox"/> KG <input type="checkbox"/> MG <input type="checkbox"/> G <input type="checkbox"/> KG <input type="checkbox"/> MG <input type="checkbox"/> G <input type="checkbox"/> KG <input type="checkbox"/> MG
	<input type="checkbox"/> AF <input type="checkbox"/> CF <input type="checkbox"/> MCF <input type="checkbox"/> AF <input type="checkbox"/> CF <input type="checkbox"/> MCF <input type="checkbox"/> AF <input type="checkbox"/> CF <input type="checkbox"/> MCF <input type="checkbox"/> AF <input type="checkbox"/> CF <input type="checkbox"/> MCF	<input type="checkbox"/> AF <input type="checkbox"/> CF <input type="checkbox"/> MCF <input type="checkbox"/> AF <input type="checkbox"/> CF <input type="checkbox"/> MCF <input type="checkbox"/> AF <input type="checkbox"/> CF <input type="checkbox"/> MCF <input type="checkbox"/> AF <input type="checkbox"/> CF <input type="checkbox"/> MCF	<input type="checkbox"/> AF <input type="checkbox"/> CF <input type="checkbox"/> MCF <input type="checkbox"/> AF <input type="checkbox"/> CF <input type="checkbox"/> MCF <input type="checkbox"/> AF <input type="checkbox"/> CF <input type="checkbox"/> MCF <input type="checkbox"/> AF <input type="checkbox"/> CF <input type="checkbox"/> MCF	<input type="checkbox"/> AF <input type="checkbox"/> CF <input type="checkbox"/> MCF <input type="checkbox"/> AF <input type="checkbox"/> CF <input type="checkbox"/> MCF <input type="checkbox"/> AF <input type="checkbox"/> CF <input type="checkbox"/> MCF <input type="checkbox"/> AF <input type="checkbox"/> CF <input type="checkbox"/> MCF

Describe the method of measurement used: Kwh used If used for irrigation, total number of acres irrigated: _____

I certify this information is true and accurate to the best of my knowledge.

7/21/2013 Susan M Ramsay Susan M Ramsay Livingood Ranch 541-493-2076
Date Signature Name and Title (print) Company Phone Number

Please complete and mail to: Oregon Water Resources Department; Water Use Reporting Program; 725 Summer Street NE, Suite A; Salem, OR 97301.

EXHIBIT C-7

RECEIVED BY OWID
AUG 26 2013
SALEM, OR

2010 09

Oregon Water Resources Department
October through September
Water Use Recording and Reporting Form

2011 10

Consult the water right (permit, certificate, order) to determine applicable reporting conditions; the measurement, recording, and reporting conditions identified in a permitted or certified water right typically follow the place of use description. Use the columns below to document measurements for each authorized point of diversion/appropriation or reservoir. We ask that zeros be reported for any given month when water is not being used. Keep a copy of all measurement reports for your records. We encourage you to submit your water use data via our online utility when available, and to use the Monthly Water Use Forms for record keeping purposes. To lookup water rights, access the water use reporting webpage/online utility, or to obtain additional forms visit our web site: <http://www.wrd.state.or.us>

Susan M Ramsay

Livingood Ranch

Water Right Holder's Name

Water Right Holder's Business Name or Entity Name

USER ID#

SUEM RAMSAY @ AOL.COM

48680 Hwy 78 Prineville

541-493-2076

Water Right Holder's Email

Water Right Holder's Complete Mailing Address

Phone Number

Facility Report ID	Application: Permit: Other:	Application: Permit: Other:	Application: Permit: Other:	Application: Permit: Other:
Describe the units of measurement as AF (acre-foot), G (gallons), KG (thousand gallons), MG (million gallons), CF (cubic feet), or MCF (million cubic feet)				
October - 2010	35,482			
November - 2010	0			
December - 2010	0			
January - 2011	0			
February - 2011	0			
March - 2011	0			
April - 2011	0			
May - 2011	0			
June - 2011	30,413			
July - 2011	28,016			
August - 2011	53,222			
September - 2011	38,016			
TOTAL*	195,149			
Unit of Measurement	<input type="checkbox"/> G <input type="checkbox"/> KG <input checked="" type="checkbox"/> MG <input type="checkbox"/> AF <input type="checkbox"/> CF <input type="checkbox"/> MCF	<input type="checkbox"/> G <input type="checkbox"/> KG <input type="checkbox"/> MG <input type="checkbox"/> AF <input type="checkbox"/> CF <input type="checkbox"/> MCF	<input type="checkbox"/> G <input type="checkbox"/> KG <input type="checkbox"/> MG <input type="checkbox"/> AF <input type="checkbox"/> CF <input type="checkbox"/> MCF	<input type="checkbox"/> G <input type="checkbox"/> KG <input type="checkbox"/> MG <input type="checkbox"/> AF <input type="checkbox"/> CF <input type="checkbox"/> MCF

Describe the method of measurement used: Kwh used If used for irrigation, total number of acres irrigated: _____

I certify this information is true and accurate to the best of my knowledge.

7/21/2013
Date

Susan M Ramsay
Signature

Susan M Ramsay
Name and Title (print)

Livingood Ranch
Company

541-493-2076
Phone Number

Please complete and mail to: Oregon Water Resources Department, Water Use Reporting Program, 725 Summer Street NE, Suite A: Salem, OR 97301.

EXHIBIT C-8

PAGE 03/11
RAMSAY_DR SM
5414932076
13:33
07/22/2013

RECEIVED BY OW
AUG 26 2013
SALEM, OR

2010

Oregon Water Resources Department
October through September
Water Use Recording and Reporting Form

2011

Consult the water right (permit, certificate, order) to determine applicable reporting conditions; the measurement, recording, and reporting conditions identified in a permitted or certified water right typically follow the place of use description. Use the columns below to document measurements for each authorized point of diversion/appropriation or reservoir. We ask that zeros be reported for any given month when water is not being used. Keep a copy of all measurement reports for your records. We encourage you to submit your water use data via our online utility when available, and to use the Monthly Water Use Forms for record keeping purposes. To lookup water rights, access the water use reporting webpage/online utility, or to obtain additional forms visit our web site: <http://www.wrd.state.or.us>

Susan M Ramsay
Water Right Holder's Name
SUEMramsay@AOL.com
Water Right Holder's Email

LIVINGOOD RANCH
Water Right Holder's Business Name or Entity Name
48680 Hwy 78 Princeton
Water Right Holder's Complete Mailing Address

USER ID#
541-493-2076
Phone Number

Facility Report ID	Application: Permit: Other:	Application: Permit: Other:	Application: Permit: Other:	Application: Permit: Other:
	Describe the units of measurement as AF (acre-feet), G (gallons), KG (thousand gallons), MG (million gallons), CF (cubic feet), or MCF (million cubic feet)			
October - 2010	0			
November - 2010	0			
December - 2010	0			
January - 2011	0			
February - 2011	0			
March - 2011	0			
April - 2011	0			
May - 2011	0			
June - 2011	27.878			
July - 2011	43.085			
August - 2011	63.360			
September - 2011	27.878			
TOTAL*	162.201			
Unit of Measurement	<input type="checkbox"/> G <input type="checkbox"/> KG <input checked="" type="checkbox"/> MG <input type="checkbox"/> G <input type="checkbox"/> KG <input type="checkbox"/> MG <input type="checkbox"/> G <input type="checkbox"/> KG <input type="checkbox"/> MG <input type="checkbox"/> G <input type="checkbox"/> KG <input type="checkbox"/> MG	<input type="checkbox"/> AF <input type="checkbox"/> CF <input type="checkbox"/> MCF <input type="checkbox"/> AF <input type="checkbox"/> CF <input type="checkbox"/> MCF <input type="checkbox"/> AF <input type="checkbox"/> CF <input type="checkbox"/> MCF <input type="checkbox"/> AF <input type="checkbox"/> CF <input type="checkbox"/> MCF		

Describe the method of measurement used: Kub used If used for irrigation, total number of acres irrigated: _____

I certify this information is true and accurate to the best of my knowledge.

7/21/2013 Susan M Ramsay Susan M Ramsay LIVINGOOD RANCH 541-493-2076
Date Signature Name and Title (print) Company Phone Number

Please complete and mail to: Oregon Water Resources Department, Water Use Reporting Program, 725 Summer Street NE, Suite A, Salem, OR 97301.

EXHIBIT C-9

PAGE 02/11

RAMSAY, DR SM

RECEIVED BY OWB

AUG 26 2013

SALEM, OR

541.493.2076

13:33

07/22/2013

2010 //

Oregon Water Resources Department
October through September
Water Use Recording and Reporting Form

2011 12

Consult the water right (permit, certificate, order) to determine applicable reporting conditions; the measurement, recording, and reporting conditions identified in a permitted or certified water right typically follow the place of use description. Use the columns below to document measurements for each authorized point of diversion/appropriation or reservoir. We ask that zeros be reported for any given month when water is not being used. Keep a copy of all measurement reports for your records. We encourage you to submit your water use data via our online utility when available, and to use the Monthly Water Use Forms for record keeping purposes. To lookup water rights, access the water use reporting webpage/online utility, or to obtain additional forms visit our web site: <http://www.wrd.state.or.us>

Susan M Ramsay
Water Right Holder's Name
SUEM RAMSAY@AOL.COM
Water Right Holder's Email

Livingood Ranch
Water Right Holder's Business Name or Entity Name
48680 Hwy 78, Princeton
Water Right Holder's Complete Mailing Address

USER ID#
541-493-2076
Phone Number

RECEIVED BY
AUG 26 2013
SALEM, OR

Facility Report ID	Application: Permit: - Other: -	Application: Permit: - Other: -	Application: Permit: - Other: -	Application: Permit: - Other: -	
Describe the units of measurement as AF (acre-feet), G (gallons), KG (thousand gallons), MG (million gallons), CF (cubic feet), or MCF (million cubic feet)					
October - 2010//	5.069				
November - 2010//	0				
December - 2010//	0				
January - 2011/2	0				
February - 2011/2	0				
March - 2011/2	0				
April - 2011/2	0				
May - 2011/2	25.344				
June - 2011/2	38.016				
July - 2011/2	58.291				
August - 2011/2	38.016				
September - 2011/2	40.550				
TOTAL *	205.286				
Unit of Measurement	<input type="checkbox"/> G <input type="checkbox"/> KG <input checked="" type="checkbox"/> MG <input type="checkbox"/> G <input type="checkbox"/> KG <input type="checkbox"/> MG <input type="checkbox"/> G <input type="checkbox"/> KG <input type="checkbox"/> MG <input type="checkbox"/> G <input type="checkbox"/> KG <input type="checkbox"/> MG	<input type="checkbox"/> AF <input type="checkbox"/> CF <input type="checkbox"/> MCF <input type="checkbox"/> AF <input type="checkbox"/> CF <input type="checkbox"/> MCF <input type="checkbox"/> AF <input type="checkbox"/> CF <input type="checkbox"/> MCF <input type="checkbox"/> AF <input type="checkbox"/> CF <input type="checkbox"/> MCF			

Describe the method of measurement used: Kwh USED If used for irrigation, total number of acres irrigated: _____

I certify this information is true and accurate to the best of my knowledge.

7/21/2013 Susan M Ramsay Susan M Ramsay Livingood Ranch 541-493-2076
Date Signature Name and Title (print) Company Phone Number

Please complete and mail to: Oregon Water Resources Department; Water Use Reporting Program; 725 Summer Street NE, Suite A; Salem, OR 97301.

EXHIBIT C-10

RAMSAY_DR SM

5414932076

-07/22/2013 13:33

AUG 26 2013

WESTERN BIG R, INC.



PUMP - IRRIGATION - PIPELINE DIV.

13103 HWY. 20 - BURNS, OREGON 97720
541-573-2400 FAX: 541-573-5400

TE: 10-26-00

NAME: DON + SUE RAMSEY

SALEM, OR

LIVINGOOD RANCH

48680 Highway 78
Princeton, OR 97721-9543
PH/FAX (541) 493-2076



ADDRESS: H 77, Box 11 PRINCETON, OR 97721

PHONE:

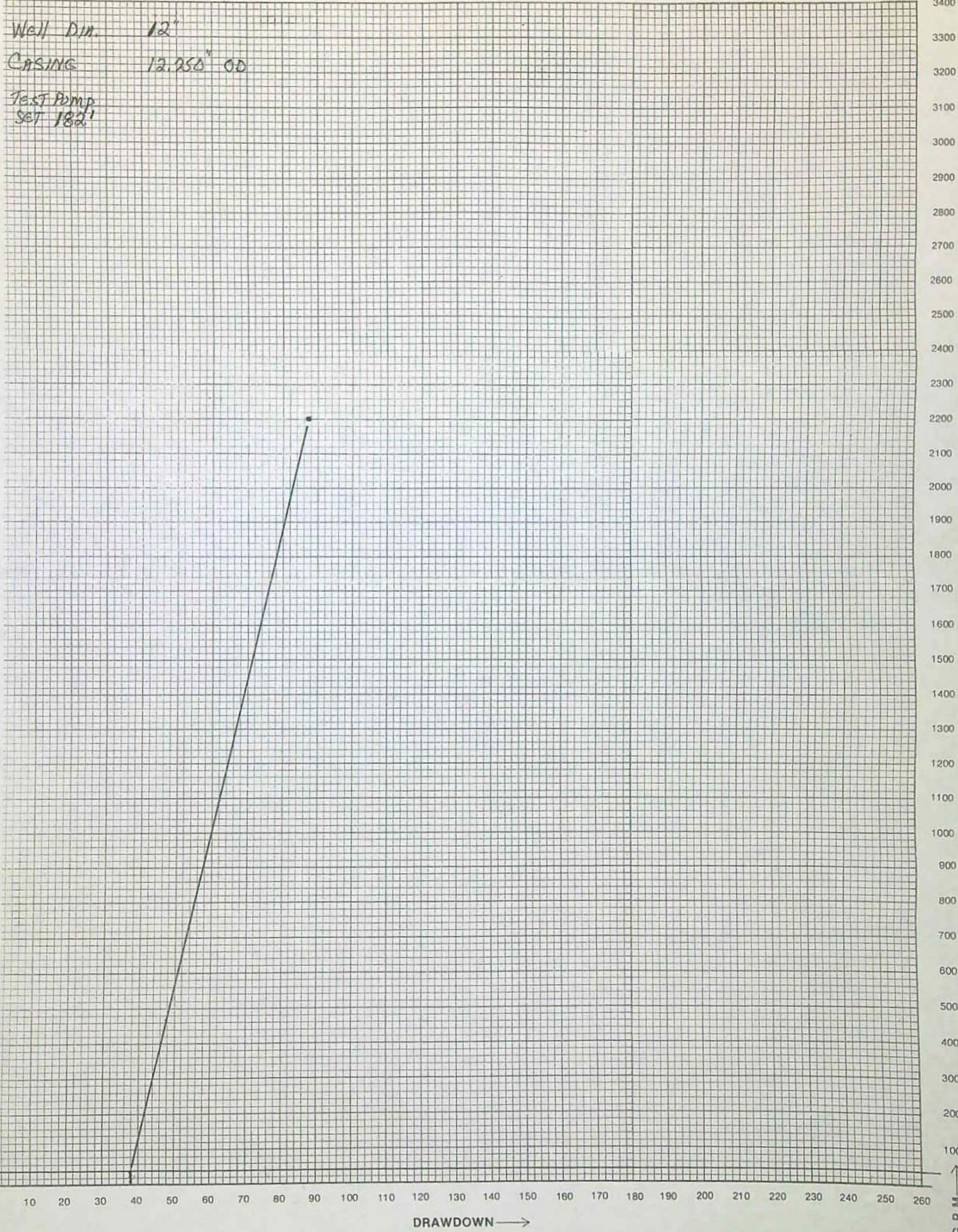

EXHIBIT D

Gerry Clark

From: Gerry Clark
Sent: Wednesday, December 12, 2012 11:43 AM
To: bob@johndaysurveyors.com
Subject: Water Right Information - Permit G-15528

Bob,

Here are links to the two well logs that were referenced in the file:

http://apps.wrd.state.or.us/apps/misc/vault/vault.aspx?wl_county_code=HARN&wl_nbr=1515

http://apps.wrd.state.or.us/apps/misc/vault/vault.aspx?wl_county_code=HARN&wl_nbr=50594

FYI - It looks like in August of 2012, I had an inquiry about this file and checked to see if any water use had been reported to the Department. At that time, we did not have any water use reports submitted. In order to demonstrate compliance, the Department would need to have some report of water use for the period between permit issuance and the "C" Date (October 1, 2008).

Gerry

Gerry Clark
Water Right Services Division
Water Resources Department
725 Summer Street NE, Suite A
Salem, Oregon 97301

Phone: 503-986-0811
Fax: 503-986-0901

WRD Home Page: www.wrd.state.or.us

Jerry Sauter

From: Bob Bagett <bob@johndaysurveyors.com>
Sent: Thursday, August 02, 2012 12:33 PM
To: Jerry Sauter
Subject: Permit G-15528

App. G-1592

Hi Jerry,

Donald and Susan Ramsay are the owner/operators of property as shown on Application Map - Permit G-15528. The permit allows for irrigation of 218.8 acres from two wells in the Malheur Lake Basin. Complete application of the water was to be on or before October 1, 2008 with one year from that date to submit a Claim of Beneficial Use.

The October 1, 2009 deadline slipped by the Ramsay's. Mr. and Mrs. Ramsay have contacted me and want to me complete their COBU. I am busy with other water rights and would like a year from today's date to complete their COBU.

So, in behalf of the Ramsay's I am asking that you grant a new deadline of August 2, 2013 for this COBU and Final Proof Map.

Thanks Jerry,

Best regards,

Bob Bagett, CWRE

Gerry Clark

From: Gerry Clark
Sent: Wednesday, August 01, 2012 8:23 AM
To: Erin Oost
Subject: RE: G-15528 Ramsay

Erin,

Thank you for checking for me.

Have a great day!

Gerry

From: Erin Oost
Sent: Tuesday, July 31, 2012 2:59 PM
To: Gerry Clark
Subject: G-15528 Ramsay

Hi Gerry,

Your hunch was correct. I do not have any water use reporting on file for the Ramsays.

Thanks!

Erin Oost

Water Availability Technician
Measurement, Recording, & Reporting Section
Oregon Water Resources Department
erin.c.oost@wrд.state.or.us
503.986.0822

Oregon Water Resources Department
Water Rights Division

Water Rights Application
Number G-15929

Final Order

Application History

On February 20, 2003, DONALD AND SUSAN RAMSAY submitted an application to the Department for a water use permit. The Department issued a Proposed Final Order on August 19, 2003. The protest period closed October 3, 2003, and no protest was filed.

The proposed use would not impair or be detrimental to the public interest.

Order

Application G-15929 therefore is approved as proposed by the Proposed Final Order, and Permit G-15528 is issued as limited by the conditions proposed by the Proposed Final Order.

DATED November 25, 2003

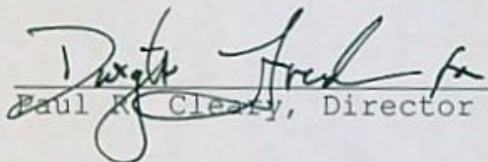
Paul R. Cleary, Director

This is a final order in other than a contested case. This order is subject to judicial review under ORS 183.484. Any petition for judicial review of this order must be filed within the 60 day time period specified by ORS 183.484(2).

This statement of judicial review rights does not create a right to judicial review of this order, if judicial review is otherwise precluded by law. Where no changes have been made to a Proposed Final Order on a water right application and no protests have been filed during the protest period, the final order is not subject to judicial review.

This document was prepared by Anita Huffman. If you have any questions about any of the statements contained in this document I am the most likely the best person to answer your questions. You can reach me at (503) 986-0815.

If you have questions about how to file a protest or if you have previously filed a protest and want to know the status, please contact Renee Moulun at 503-986-0824.

If you have other questions about the Department or any of its programs please contact our Water Rights Information Group at 503-986-0801.

*Address all other correspondence to: Water Rights Section, Oregon Water Resources Department,
725 Summer St NE Ste A, Salem OR 97301-1271; Fax: 503-986-0901.*

STATE OF OREGON

COUNTY OF HARNEY

PERMIT TO APPROPRIATE THE PUBLIC WATERS

THIS PERMIT IS HEREBY ISSUED TO

DONALD AND SUSAN RAMSAY
48680 HWY 78
PRINCETON, OR 97721

(541) 493-2076

The specific limits and conditions of the use are listed below.

APPLICATION FILE NUMBER: G-15929

SOURCE OF WATER: TWO WELLS IN THE MALHEUR LAKE BASIN

PURPOSE OR USE: IRRIGATION USE ON 218.8 ACRES

MAXIMUM RATE: 2.74 CUBIC FEET PER SECOND

PERIOD OF USE: MARCH 1 THROUGH OCTOBER 31

DATE OF PRIORITY: February 20, 2003

WELL LOCATIONS:

WELL #1 NW $\frac{1}{4}$ SW $\frac{1}{4}$ SECTION 19, T27S, R35E, W.M.; 2075 FEET NORTH & 2277 FEET WEST FROM S1/4 CORNER, SECTION 19

WELL #2 NE $\frac{1}{4}$ SW $\frac{1}{4}$ SECTION 19, T27S, R35E, W.M.; 2511 FEET NORTH & 1191 FEET WEST FROM S1/4 CORNER, SECTION 19

The amount of water used for irrigation under this right, together with the amount secured under any other right existing for the same lands, is limited to a diversion of ONE-EIGHTIETH of one cubic foot per second and 3.0 acre-feet for each acre irrigated during the irrigation season of each year.

THE PLACE OF USE IS LOCATED AS FOLLOWS:

SW $\frac{1}{4}$ SE $\frac{1}{4}$ 15.4 ACRES
SE $\frac{1}{4}$ SE $\frac{1}{4}$ 15.3 ACRES
SECTION 13

NE $\frac{1}{4}$ NE $\frac{1}{4}$ 38.2 ACRES
NW $\frac{1}{4}$ NE $\frac{1}{4}$ 38.4 ACRES
SW $\frac{1}{4}$ NE $\frac{1}{4}$ 10.1 ACRES

SE ¼ NE ¼ 21.7 ACRES
 SECTION 24
 TOWNSHIP 27 SOUTH, RANGE 34 EAST, W.M.

	NE ¼ NW ¼ 34.0 ACRES
GOVT LOT: 1	NW ¼ NW ¼, 23.8 ACRES
GOVT LOT: 2	SW ¼ NW ¼ 1.1 ACRES
	SE ¼ NW ¼ 12.8 ACRES
	NE ¼ SW ¼ 3.4 ACRES
GOVT LOT: 3	NW ¼ SW ¼ 2.4 ACRES
GOVT LOT: 4	SW ¼ SW ¼ 1.7 ACRES
	SE ¼ SW ¼ 0.5 ACRES

SECTION 19
 TOWNSHIP 27 SOUTH, RANGE 35 EAST, W.M.

Measurement, recording and reporting conditions:

- A. Before water use may begin under this permit, the permittee shall install a meter or other suitable measuring device as approved by the Director. The permittee shall maintain the meter or measuring device in good working order, shall keep a complete record of the amount of water used each month and shall submit a report which includes the recorded water use measurements to the Department annually or more frequently as may be required by the Director. Further, the Director may require the permittee to report general water use information, including the place and nature of use of water under the permit.
- B. The permittee shall allow the watermaster access to the meter or measuring device; provided however, where the meter or measuring device is located within a private structure, the watermaster shall request access upon reasonable notice.

STANDARD CONDITIONS

If substantial interference with a senior water right occurs due to withdrawal of water from any well listed on this permit, then use of water from the well(s) shall be discontinued or reduced and/or the schedule of withdrawal shall be regulated until or unless the Department approves or implements an alternative administrative action to mitigate the interference. The Department encourages junior and senior appropriators to jointly develop plans to mitigate interferences.

The wells shall be constructed in accordance with the General Standards for the Construction and Maintenance of Water Wells in Oregon. The works shall be equipped with a usable access port, and may also include an air

line and pressure gauge adequate to determine water level elevation in the well at all times.

The use shall conform to such reasonable rotation system as may be ordered by the proper state officer.

Prior to receiving a certificate of water right, the permit holder shall submit the results of a pump test meeting the department's standards, to the Water Resources Department. The Director may require water level or pump test results every ten years thereafter.

Failure to comply with any of the provisions of this permit may result in action including, but not limited to, restrictions on the use, civil penalties, or cancellation of the permit.

This permit is for the beneficial use of water without waste. The water user is advised that new regulations may require the use of best practical technologies or conservation practices to achieve this end.

By law, the land use associated with this water use must be in compliance with statewide land-use goals and any local acknowledged land-use plan.

The use of water shall be limited when it interferes with any prior surface or ground water rights.

The Director finds that the proposed use(s) of water described by this permit, as conditioned, will not impair or be detrimental to the public interest.

Complete application of the water to the use shall be made on or before October 1, 2008. If the water is not completely applied before this date, and the permittee wishes to continue development under the permit, the permittee must submit an application for extension of time, which may be approved based upon the merit of the application.

Within one year after complete application of water to the proposed use, the permittee shall submit a claim of beneficial use, which includes a map and report, prepared by a Certified Water Rights Examiner (CWRE).

Issued November 25, 2003

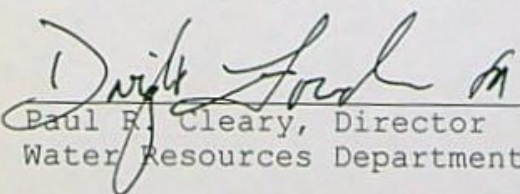
Paul R. Cleary, Director
Water Resources Department

Application G-15929
Basin 10
huffmaam

Water Resources Department
Volume 1 SFK MALHEUR R

PERMIT G-15528
10

REAL ESTATE TRANSACTIONS: Pursuant to ORS 537.330, in any transaction for the conveyance of real estate that includes any portion of the lands described in this permit, the seller of the real estate shall, upon accepting an offer to purchase that real estate, also inform the purchaser in writing whether any permit, transfer approval order, or certificate evidencing the water right is available and that the seller will deliver any permit, transfer approval order or certificate to the purchaser at closing, if the permit, transfer approval order or certificate is available.

CULTURAL RESOURCES PROTECTION LAWS: Permittees involved in ground-disturbing activities should be aware of federal and state cultural resources protection laws. ORS 358.920 prohibits the excavation, injury, destruction or alteration of an archeological site or object, or removal of archeological objects from public and private lands without an archeological permit issued by the State Historic Preservation Office. 16 USC 470, Section 106, National Historic Preservation Act of 1966 requires a federal agency, prior to any undertaking to take into account the effect of the undertaking that is included on or eligible for inclusion in the National Register. For further information, contact the State Historic Preservation Office at 503-378-4168, extension 232.

Mailing List for FO Copies

Application # G-15929

Mailing List Print Date:

Original mailed to(when permit issued, include copy of permit map):

Applicant: DONALD AND SUSAN RAMSAY, 48680 HWY 78, PRINCETON OR 97721

For FO w/Permit - Copies sent to:

1. WRD - File # G-15929
2. WRD - Ken Stahr
3. WRD - Data Center

Copies Mailed
By: <u> </u>
(SUPPORT STAFF)
on: <u>11/25</u>

For FO w/ Permit - FO and Map Copies sent to (Remember to reduce copy margins):

4. WRD - Watermaster District #: 10
5. WRD - Regional Manager: ER

For FO w/PERMIT, w/Permit, or for Denial - Copies to Other Interested Persons (*CWRE, Agent, Well Driller, Commenter, etc.*)

1. _CWRE # 100 Chris Palmer
2. _____
3. _____

For FO w/PERMIT or w/Permit - "\$10 LETTER" sent to Interested Persons who have not protested or paid for copies

1. _____
2. _____

CASEWORKER: huffmaam

13 T27S, R34E, WM
R35E

App # G-15929
Permit # G-15528

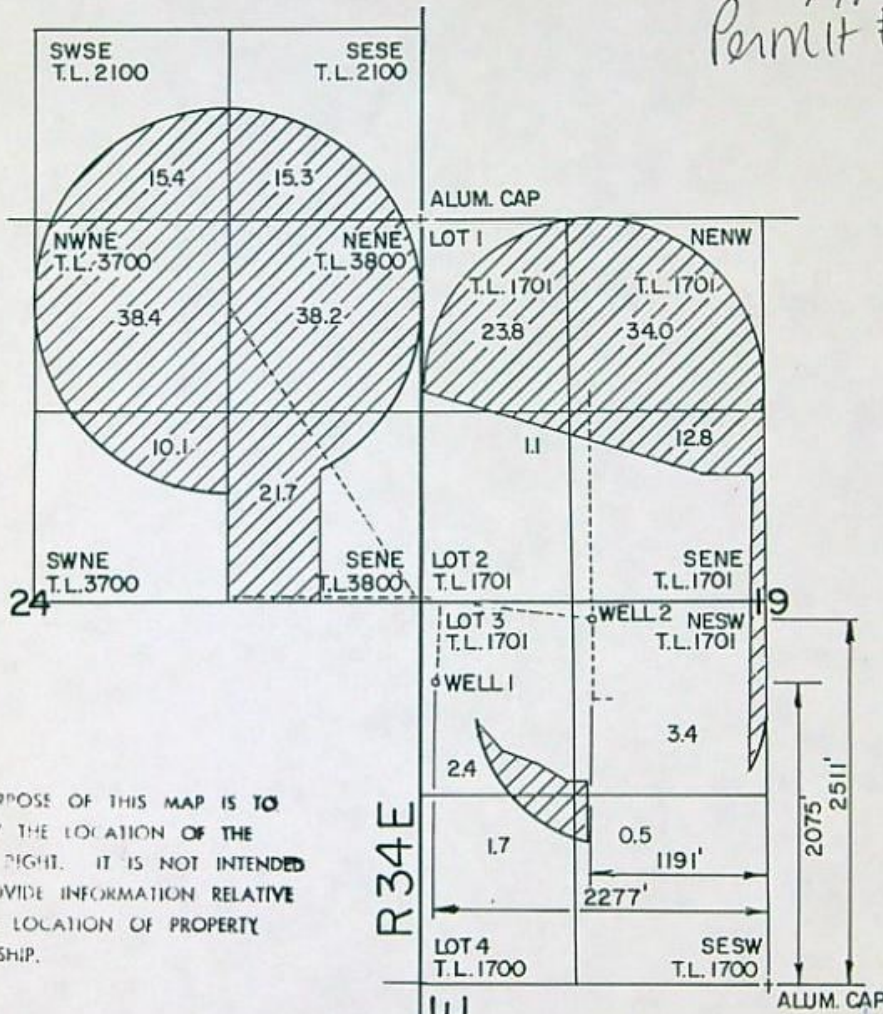

THE PURPOSE OF THIS MAP IS TO IDENTIFY THE LOCATION OF THE WATER RIGHT. IT IS NOT INTENDED TO PROVIDE INFORMATION RELATIVE TO THE LOCATION OF PROPERTY OWNERSHIP.

RECEIVED

JAN 24 2003

RECEIVED

FEB 20 2003

WATER RESOURCES DEPT.
SALEM, OREGON

WATER RESOURCES DEPT.
SALEM, OREGON

DONALD R. & SUSAN M. RAMSEY

WATER RIGHT APPLICATION MAP



RENEW 1-1-2003

Scale: 4" = 1 MILE

Date: 06-11-2002

Job: 1793-02

Dsn:

Drm: CHRIS

Ckd:



M.A. PALMER & SONS, INC.
ENGINEERING & SURVEYING
711 Ponderosa Village • Box 61
Burns, Oregon 97720

Sht. No.

of 1

FO CHECKLIST

FILE # 615929
PFO WEEK # 421
FO WEEK # 393

PFO TO FO CONVERSION

REVIEW DATE: 11/14/03
INITIALS: AW
WM District 10
Region Mgr ER
ODFW Bio N/A

Applicant Name and Mailing (if assignment or changes to address make sure to list new information)

Address: Donald + Susan Ramsay -

In preparing to create the FO, you should check the following:

1. Y / N Were comments received? If so, from whom and when? _____

Respond to significant comments, issues, or disputes related to the proposed use of water (see notes, if any, listed above)

2. On the PFO CC list, verify names and mailing addresses of **ALL** commentors (regardless of comment date, affected landowners, and those who paid the \$10 fee.

CURE #100 Chris Palmer

3. Y / N / NA Have affected land owners been notified? If not, refer to #9.

4. Y / N / NA Has ODFW asked for self certification of screening condition?
If so, write "ODFW CERT" in the permit block on the front of the file.

5. Y / N Do the PFO conclusions require modification? Why? _____

6. Correct PFO errors (such as POD or POU location (verify from map)

7. Include or exclude permit conditions.

8. Verify Payment of recording fees (circle the appropriate option)

(1) Issue FO w/permit if fees are paid — Prepare refund request for excess fees, including standing fees if no protest is filed and no modifications are being made to the PFO.

(2) Issue FO w/o permit if fees are lacking.	Exam Fee Paid	<u>250</u>
	Q fee	<u>450</u>
	Subtotal	<u>700</u>
	Recording Fee	<u>175</u>
	Total	<u>875</u>
	Amount Paid	<u>875</u>
	Amount due/refund	<u>0</u>

1st CFS/AF 150
Addnl. 4(75) 300
TOTAL Q 450

REQ 4.90ts

9. Y / N Is further processing possible? If not state reason: _____

615528

FO Type: (circle types) DENIAL FO w/o PERMIT (REASON: Lacks Fees Lacks Easement
Lacks Approved Dam Plans and Specifications)

FO & PERMIT (Permit # G-15528)

Once FO document is completed:

10. Save WordPerfect document in M:\GROUPS\WR\FO\WEEK 393.
11. Print final draft of document and submit for peer review
12. Complete routing list

The purpose of this checklist is to be used as a working document by Department staff to aid in the production of the related Initial Review, Proposed Final Order, or Final Order. It is not intended to be a complete record of all factors which were considered to produce the document, nor is it intended to serve any purpose other than that stated above.

The related Initial Review, Proposed Final Order, or Final Order is intended to stand alone as the record of factors considered in its production

Mailing List for PFO Copies

Application #G-15929

PFO Date August 19, 2003

Original mailed to:

~Applicant: DONALD AND SUSAN RAMSAY, 48680 HWY 78, PRINCETON, OR 97721

Copies sent to:

- ~1. WRD - File # G-15929
- ~2. Water Availability: Ken Stahr

PFO and Map Copies sent to:

- ~3. WRD - Watermaster # 10
- ~4. Regional Manager: ER

Copies sent to Other Interested Persons (*CWRE, Agent, Well Driller, Commenter, etc.*)

- ~5. CWRE #100, CHRIS T PALMER, M A PALMER & SONS, INC, 711 PONDEROSA VILLAGE, BOX 61, BURNS, OR 97720

"\$10 LETTER" sent to Interested Persons who have not protested or paid for copies

CASEWORKER : huffmaam- WEEK 421

Copies Mailed
By: <u>JCB</u>
(SUPPORT STAFF)
on: <u>8/19/03</u>
(DATE)

4.9.
250
500
300
700

Oregon Water Resources Department
Water Rights Division

Water Rights Application
Number G-15929

Proposed Final Order

Summary of Recommendation: The Department recommends that the attached draft permit be issued with conditions.

Application History

On February 20, 2003, DONALD AND SUSAN RAMSAY submitted an application to the Department for the following water use permit:

- Amount of Water: 4.902 CUBIC FEET PER SECOND (CFS)
- Use of Water: IRRIGATION USE ON 218.8 ACRES
- Source of Water: TWO WELLS IN THE MALHEUR LAKE BASIN
- Area of Proposed Use: Harney County within SECTIONS 13 and 24, TOWNSHIP 27 SOUTH, RANGE 34 EAST, W.M.; AND SECTION 19, TOWNSHIP 27 SOUTH, RANGE 35 EAST, W.M.

On June 27, 2003, the Department mailed the applicant notice of its Initial Review, determining that "The use of 2.73 CUBIC FEET PER SECOND from TWO WELLS IN THE MALHEUR LAKE BASIN for IRRIGATION USE ON 218.8 ACRES is allowable from March 1 through October 31 of each year." The applicant did not notify the Department to stop processing the application within 14 days of that date.

On July 1, 2003, the Department gave public notice of the application in its weekly notice. The public notice included a request for comments, and information for interested persons about both obtaining future notices and a copy of the proposed final order.

No written comments were received within 30 days.

In reviewing applications, the Department may consider any relevant sources of information, including the following:

- comments by or consultation with another state agency
- any applicable basin program
- any applicable comprehensive plan or zoning ordinance
- the amount of water available
- the rate and duty for the proposed use
- pending senior applications and existing water rights of record
- designations of any critical groundwater areas

- the Scenic Waterway requirements of ORS 390.835
- applicable statutes, administrative rules, and case law
- any general basin-wide standard for flow rate and duty of water allowed
- the need for a flow rate and duty higher than the general standard
- any comments received

Findings of Fact

The Malheur Basin Program allows IRRIGATION USE.

TWO WELLS IN THE MALHEUR LAKE BASIN are not within or above a State Scenic Waterway.

The Groundwater Section finds, per OAR 390.835(9), there is not a preponderance of evidence that the proposed use of groundwater will measurably reduce the surface water flows necessary to maintain the free-flowing character of a scenic waterway in quantities necessary for recreation, fish and wildlife.

The Department determined, based upon OAR 690-09, that the proposed groundwater use will, if properly conditioned, adequately protect the surface water from interference.

An assessment of groundwater availability has been completed by the Department's Groundwater/Hydrology section. A copy of this assessment is in the file. The proposed use of groundwater will, if properly conditioned, avoid injury to existing rights and the resource.

The Department finds that no more than 2.74 CFS would be necessary for the proposed use. The amount of water allowed shall be restricted to 2.74 CFS.

The proposed well is not within a designated critical ground water area.

Conclusions of Law

Under the provisions of ORS 537.621, the Department must presume that a proposed use will ensure the preservation of the public welfare, safety and health if the proposed use is allowed in the applicable basin program established pursuant to ORS 536.300 and 536.340 or given a preference under ORS 536.310(12), if water is available, if the proposed use will not injure other water rights and if the proposed use complies with rules of the Water Resources Commission.

The proposed use requested in this application is allowed in the Malheur Basin Plan, or a preference for this use is granted under the provisions of ORS 536.310(12).

Water is available for the proposed use.

The proposed use will not injure other water rights.

The proposed use complies with other rules of the Water Resources Commission not otherwise described above.

The proposed use complies with the State Agency Agreement for land use.

No proposed flow rate and duty of water higher than the general basin-wide standard is needed.

For these reasons, the required presumption has been established.

Under the provisions of ORS 537.621, once the presumption has been established, it may be overcome by a preponderance of evidence that either:

- (a) One or more of the criteria for establishing the presumption are not satisfied; or
- (b) The proposed use would not ensure the preservation of the public welfare, safety and health as demonstrated in comments, in a protest . . . or in a finding of the department that shows:
 - (A) The specific aspect of the public welfare, safety and health under ORS 537.525 that would be impaired or detrimentally affected; and
 - (B) Specifically how the identified aspect of the public welfare, safety and health under ORS 537.525 would be impaired or be adversely affected.

In this application, all criteria for establishing the presumption have been satisfied, as noted above. The presumption has not been overcome by a preponderance of evidence that the proposed use would impair or be detrimental to the public interest.

The Department therefore concludes that water is available in the amount necessary for the proposed use; the proposed use will not result in injury to existing water rights; and the proposed use would ensure the preservation of the public welfare, safety and health as described in ORS 537.525.

When issuing permits, ORS 537.628(1) authorizes the Department to include limitations and conditions which have been determined necessary to

protect the public welfare, safety, and health. The attached draft permit is conditioned accordingly.

Recommendation

The Department recommends that the attached draft permit be issued with conditions.

DATED August 19, 2003

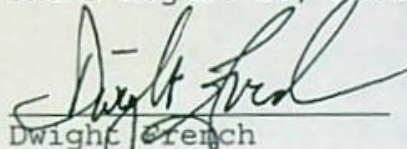
Dwight French
Water Rights Section Manager

*If you have any questions,
please check the information
box on the last page for the
appropriate names and
phone numbers.*

Protest Rights and Standing

Under the provisions of 537.621(7), you have the right to protest this proposed final order. Your protest must be in writing, and must include the following:

- Your name, address, and telephone number;
- A description of your interest in the proposed final order, and, if you claim to represent the public interest, a precise statement of the public interest represented;
- A detailed description of how the action proposed in this proposed final order would impair or be detrimental to your interest;
- A detailed description of how the proposed final order is in error or deficient, and how to correct the alleged error or deficiency;
- Any citation of legal authority to support your protest, if known; and
- If you are not the applicant, the protest fee required by ORS 536.050 (\$200 before October 1, 2003; \$250 on or after October 1, 2003) and proof of service of the protest upon the applicant.
- If you are the applicant, a statement of whether or not you are requesting a contested case hearing. If you do not request a hearing, the Department will presume that you do not wish to contest the findings of the proposed final order.
- If you do not protest this Proposed Final Order and if no substantive changes are made in the final order, you will not have an opportunity for judicial review, protest or appeal of the final order when it is issued.

Requests for Standing

Under the provisions of 537.621(6), persons other than the applicant who support a proposed final order may request standing for purposes of participating in any contested case proceeding on the proposed final order or for judicial review of a final order. A request for standing shall be in writing, include a statement that the requester supports the proposed final order, and a statement of how the requester would be harmed if the proposed final order is modified. The fee required at the time of submitting this request is \$50.00. If a hearing is scheduled, an additional fee of \$150.00 must be submitted along with a request for intervention. Forms to request standing are available from the Department.

Your protest or request for standing must be received in the Water Resources Department no later than October 3, 2003.

After the protest period has ended, the Director will either issue a final order or schedule a contested case hearing. The contested case hearing will be scheduled only if a protest has been submitted and if

- upon review of the issues, the director finds that there are significant disputes related to the proposed use of water, or
- the applicant requests a contested case hearing within 30 days after the close of the protest period.

This document was prepared by Anita Huffman. If you have any questions about any of the statements contained in this document I am most likely the best person to answer your questions. You can reach me at 1-503-378-8455 extension 229.

If you have questions about how to file a protest or if you have previously filed a protest and want to know the status, please contact Renee Moulun. Her extension number is 239.

If you have other questions about the Department or any of its programs please contact our Water Rights Information Group at extension 201.

Address all other correspondence to:

Water Rights Section, Oregon Water Resources Department, 158 12th ST NE SALEM, OR 97301
Fax: (503)378-6203

DRAFT

This is not a permit.
STATE OF OREGON

DRAFT

COUNTY OF Harney

DRAFT PERMIT TO APPROPRIATE THE PUBLIC WATERS

THIS DRAFT PERMIT IS HEREBY ISSUED TO

DONALD AND SUSAN RAMSAY
48680 HWY 78
PRINCETON, OR 97721

(541)493-2076

The specific limits and conditions of the use are listed below.

APPLICATION FILE NUMBER: G-15929

SOURCE OF WATER: TWO WELLS IN THE MALHEUR LAKE BASIN

PURPOSE OR USE: IRRIGATION USE ON 218.8 ACRES

MAXIMUM RATE: 2.74 CUBIC FEET PER SECOND

PERIOD OF USE: MARCH 1 THROUGH OCTOBER 31

DATE OF PRIORITY: February 20, 2003

WELL LOCATIONS:

WELL #1 NW ¼ SW ¼ SECTION 19, T27S, R35E, W.M.; 2075 FEET NORTH &
2277 FEET WEST FROM S1/4 CORNER, SECTION 19

WELL #2 NE ¼ SW ¼ SECTION 19, T27S, R35E, W.M.; 2511 FEET NORTH &
1191 FEET WEST FROM S1/4 CORNER, SECTION 19

The amount of water used for irrigation under this right, together with the amount secured under any other right existing for the same lands, is limited to a diversion of ONE-EIGHTIETH of one cubic foot per second and 3.0 acre-feet for each acre irrigated during the irrigation season of each year.

THE PLACE OF USE IS LOCATED AS FOLLOWS:

SW ¼ SE ¼ 15.4 ACRES
SE ¼ SE ¼ 15.3 ACRES
SECTION 13

NE ¼ NE ¼ 38.2 ACRES
 NW ¼ NE ¼ 38.4 ACRES
 SW ¼ NE ¼ 10.1 ACRES
 SE ¼ NE ¼ 21.7 ACRES

SECTION 24

TOWNSHIP 27 SOUTH, RANGE 34 EAST, W.M.

NE ¼ NW ¼ 34.0 ACRES
 GOVT LOT: 1 NW ¼ NW ¼, 23.8 ACRES
 GOVT LOT: 2 SW ¼ NW ¼ 1.1 ACRES
 SE ¼ NW ¼ 12.8 ACRES
 NE ¼ SW ¼ 3.4 ACRES
 GOVT LOT: 3 NW ¼ SW ¼ 2.4 ACRES
 GOVT LOT: 4 SW ¼ SW ¼ 1.7 ACRES
 SE ¼ SW ¼ 0.5 ACRES

SECTION 19

TOWNSHIP 27 SOUTH, RANGE 35 EAST, W.M.

Measurement, recording and reporting conditions:

- A. Before water use may begin under this permit, the permittee shall install a meter or other suitable measuring device as approved by the Director. The permittee shall maintain the meter or measuring device in good working order, shall keep a complete record of the amount of water used each month and shall submit a report which includes the recorded water use measurements to the Department annually or more frequently as may be required by the Director. Further, the Director may require the permittee to report general water use information, including the place and nature of use of water under the permit.
- B. The permittee shall allow the watermaster access to the meter or measuring device; provided however, where the meter or measuring device is located within a private structure, the watermaster shall request access upon reasonable notice.

STANDARD CONDITIONS

If substantial interference with a senior water right occurs due to withdrawal of water from any well listed on this permit, then use of water from the well(s) shall be discontinued or reduced and/or the schedule of withdrawal shall be regulated until or unless the Department approves or implements an alternative administrative action to mitigate the interference. The Department encourages junior and senior appropriators to jointly develop plans to mitigate interferences.

The wells shall be constructed in accordance with the General Standards for the Construction and Maintenance of Water Wells in Oregon. The works shall be equipped with a usable access port, and may also include an air line and pressure gauge adequate to determine water level elevation in the well at all times.

The use shall conform to such reasonable rotation system as may be ordered by the proper state officer.

Prior to receiving a certificate of water right, the permit holder shall submit the results of a pump test meeting the department's standards, to the Water Resources Department. The Director may require water level or pump test results every ten years thereafter.

Failure to comply with any of the provisions of this permit may result in action including, but not limited to, restrictions on the use, civil penalties, or cancellation of the permit.

This permit is for the beneficial use of water without waste. The water user is advised that new regulations may require the use of best practical technologies or conservation practices to achieve this end.

By law, the land use associated with this water use must be in compliance with statewide land-use goals and any local acknowledged land-use plan.

The use of water shall be limited when it interferes with any prior surface or ground water rights.

The Director finds that the proposed use(s) of water described by this permit, as conditioned, will not impair or be detrimental to the public interest.

Complete application of the water to the use shall be made on or before October 1, 2008. If the water is not completely applied before this date, and the permittee wishes to continue development under the permit, the permittee must submit an application for extension of time, which may be approved based upon the merit of the application.

SEE NEXT PAGE

Within one year after complete application of water to the proposed use, the permittee shall submit a claim of beneficial use, which includes a map and report, prepared by a Certified Water Rights Examiner (CWRE).

Issued _____, 2003

DRAFT - THIS IS NOT A PERMIT

Paul R. Cleary, Director
Water Resources Department

REAL ESTATE TRANSACTIONS: Pursuant to ORS 537.330, in any transaction for the conveyance of real estate that includes any portion of the lands described in this permit, the seller of the real estate shall, upon accepting an offer to purchase that real estate, also inform the purchaser in writing whether any permit, transfer approval order, or certificate evidencing the water right is available and that the seller will deliver any permit, transfer approval order or certificate to the purchaser at closing, if the permit, transfer approval order or certificate is available.

CULTURAL RESOURCES PROTECTION LAWS: Permittees involved in ground-disturbing activities should be aware of federal and state cultural resources protection laws. ORS 358.920 prohibits the excavation, injury, destruction or alteration of an archeological site or object, or removal of archeological objects from public and private lands without an archeological permit issued by the State Historic Preservation Office. 16 USC 470, Section 106, National Historic Preservation Act of 1966 requires a federal agency, prior to any undertaking to take into account the effect of the undertaking that is included on or eligible for inclusion in the National Register. For further information, contact the State Historic Preservation Office at 503-378-4168, extension 232.

13 T 27 S, R 34 E, WM
 R 35 E,

App # G-15929
 Permit #

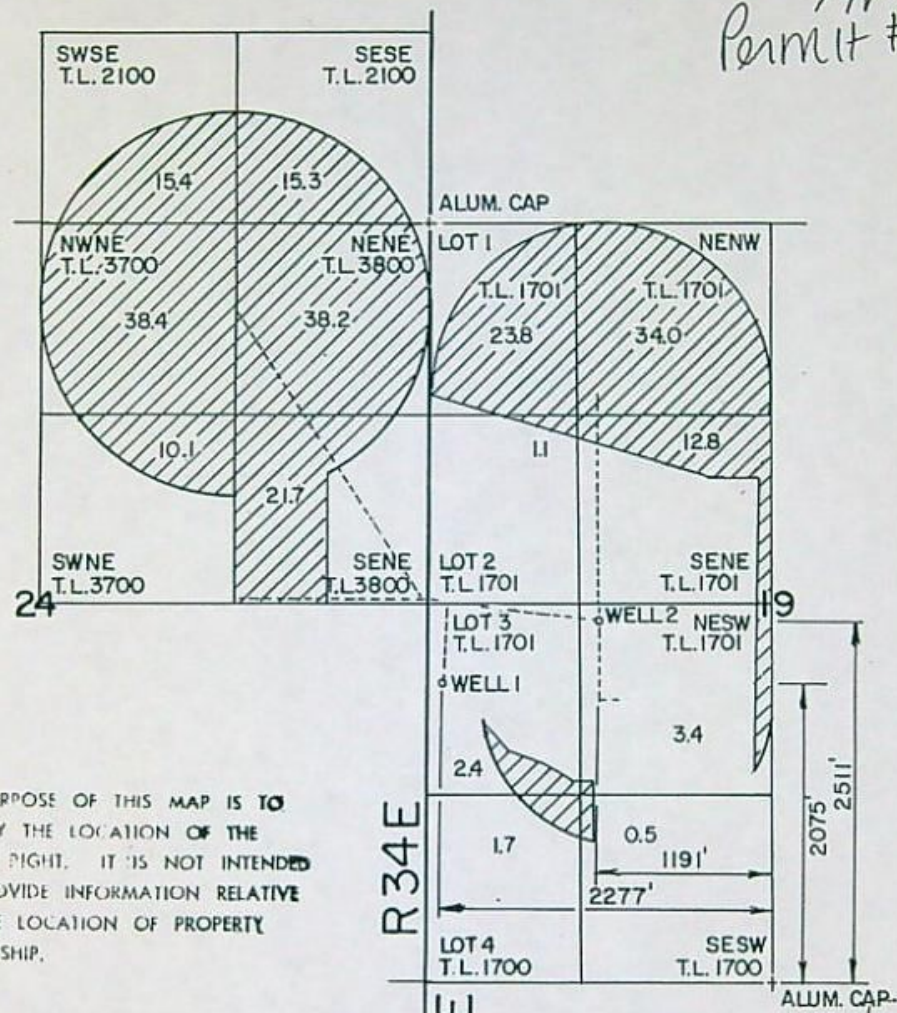

THE PURPOSE OF THIS MAP IS TO IDENTIFY THE LOCATION OF THE WATER RIGHT. IT IS NOT INTENDED TO PROVIDE INFORMATION RELATIVE TO THE LOCATION OF PROPERTY OWNERSHIP.

R 34 E
 R 35 E

RECEIVED
 FEB 20 2003
 WATER RESOURCES DEPT.
 SALEM, OREGON

RECEIVED
 JAN 24 2003
 WATER RESOURCES DEPT.
 SALEM, OREGON

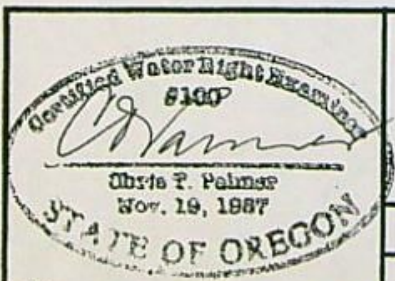

DONALD R. & SUSAN M. RAMSEY

WATER RIGHT APPLICATION MAP

RENEW 1-1-2003

Scale: 4" = 1 MILE	Date: 06-11-2002	Job: 1793-02
Dsn:	 M.A. PALMER & SONS, INC. ENGINEERING & SURVEYING 711 Ponderosa Village • Box 61 Burns, Oregon 97720	Sht. No.
Dm: CHRIS		of 1
Ckd:		

PFO CHECKLIST

WEEK # 421

Application #: G-15929

County Malheur Basin: _____

Township 27S Range 35E Section 19 1/4 1/4 #1 NW SW
#2 NE SW

- 1. Shortcomings preventing PFO, FO, or permit? Y/N N Should process continue Y/N
- 2. Groundwater Review A B C D River/Stream Name _____
 - a. Groundwater Availability A B C
 - b. Is second groundwater review necessary? Y/N N complete? Y/N
 - c. Is the well located in a GWLA or CA? Y/N N (If Y or close include map of POD) Area _____
- 3. Is use from BOR / Doug Co. project? Y/N N Contract in file? N / Contract # _____
- 4. Is the use allowed by the Basin Program? Y/N N Limited? Y/N N 1090-510-90(i)
- 5. Water Availability Data OK / REDONE / NA (80% live flow & 50% storage) _____
- 6. Is the source **withdrawn** or limited by statute or Department order? Y/N N
- 7. Is the Proposed Use located in or above a SWW? Y/N N
- 8. Division 33: Y/N NA Above Bonn (after July 17, 1992) Y/N Limit to April 15 - September 30 Y/N
Below Bonn (after April 8, 1994; June 3, 1994) Y/N add PISPC Y/N
Statewide - (in shaded areas on T, E, and S Map - after June 3, 1994) Y/N
- 9. IR identifies as on DEQ 303d List? Y/N N NA Comments received? Y/N
- 10. Have conflicts been addressed? Y/N NA no conflicts
- 11. Rate 1/80
Duty 3.0 Season: Normal 3/1-10/31 Req 3/1-10/31
- 12. Rate: Max 218⁵/80 = 2.735 Req 4.9 cfs
- 13. Small (≤ 0.1 cfs, ≤ 9.2 AF), Medium (> 0.1 or < 1.5 cfs, > 9.2 or < 100 AF) or Large (≥ 1.5 cfs, ≥ 100 AF)
condition 7I and municipal require the Large condition
- 14. Conditions none
New River Basin or Bonanza? Y/N/NA (see M:\groups\wr\pfo\findings & other lang)
- 15. IR Date 6/27/03 Public Notice Date 7/1/03 Comment Rec'd AG
- 16. Filed after 10/23/99? Y/N (if Y A date should be removed)
- 17. CWRE, representatives or Property owners to notify? Y/N
summary: Chris Palmer, CWRE #100
- 18. If use is SW and ODFW says fish screen, use is 0.5 cfs or less, AND does not require ODFW approval, enclose fish screen form (resource center/forms/general/fishscreenpumpcert.wpd)

Initials: [Signature] Date: 8/11/03

over ↗

4.9 = 5⁰

4(75)

250 base

150 1st

300 adal

\$700 example

\$175 rec. fee

\$875

pd \$875²⁰ 2/20/03



Oregon

Theodore R. Kulongoski, Governor

Water Resources Department

Commerce Building
158 12th Street NE
Salem, OR 97301-4172
503-378-3739
FAX 503-378-8130

June 27, 2003

DONALD AND SUSAN RAMSAY
48680 HWY 78
PRINCETON, OR 97721

(541)493-2076

Reference: File G-15929

Dear Applicants:

THIS IS NOT A PERMIT AND IS SUBJECT TO CHANGE AT THE NEXT PHASE OF PROCESSING.

This letter is to inform you of the preliminary analysis of your water use permit application and to describe your options. In determining whether a water use permit application may be approved, the Department must consider the factors listed below, all of which must be favorable to the proposed use if it is to be allowed. Based on the information you have supplied, the Water Resources Department has made the following preliminary determinations:

Initial Review Determinations:

1. The proposed use is not prohibited by law or rule except as otherwise noted below.
2. The use of water from TWO WELLS IN THE MALHEUR LAKE BASIN for IRRIGATION USE ON 218.8 ACRES is **allowable** under OAR 690-510-010(1), the Malheur Basin Program.
3. The Department has determined, based upon OAR 690-09, that the proposed groundwater use will, if properly conditioned, adequately protect the surface water from interference.
4. The Department has also determined, based upon available data, that the use of groundwater in the amount of 4.9 CUBIC FEET PER SECOND (CFS) for IRRIGATION USE ON 218.8 ACRES is **available**, and if properly conditioned, will not injure existing rights or the groundwater resource.
5. The Department has determined that the standard allowable rate of water necessary for irrigation use of groundwater in your area is 1/80 cubic foot per second (CFS) per acre. Your application requested 4.9 CFS. If the application is approved, the rate allowed will be limited to 2.73 CFS (1228.0 GALLONS PER MINUTE)

Summary of Initial Determinations

The use of 2.73 CUBIC FEET PER SECOND from TWO WELLS IN THE MALHEUR LAKE BASIN for IRRIGATION USE ON 218.8 ACRES is allowable from March 1 through October 31 of each year.

Because of these favorable determinations, the Department can now move your application to the next phase of the water rights application review process. This phase is where public interest factors will be evaluated.

Please reference the application number when sending any correspondence regarding the conclusions of this initial review. Comments received within the comment period will be evaluated at the next phase of the process.

To Proceed With Your Application:

If you choose to proceed with your application, you do not have to notify the Department. Your application will automatically be placed on the Department's Public Notice to allow others the opportunity to comment. After the comment period the Department will complete a public interest review and issue a proposed final order.

Withdrawal Refunds:

If you choose not to proceed, you may withdraw your application and receive a refund (minus a \$50 processing charge per application.) To accomplish this you must notify the Department in writing by **Friday, July 11, 2003**. For your convenience you may use the enclosed "STOP PROCESSING" form.

If A Permit Is Issued It Will Likely Include The Following Conditions:

1. Measurement, recording and reporting conditions:
 - A. Before water use may begin under this permit, the permittee shall install a meter or other suitable measuring device as approved by the Director. The permittee shall maintain the meter or measuring device in good working order, shall keep a complete record of the amount of water used each month and shall submit a report which includes the recorded water use measurements to the Department annually or more frequently as may be required by the Director. Further, the Director may require the permittee to report general water use information, including the place and nature of use of water under the permit.
 - B. The permittee shall allow the watermaster access to the meter or measuring device; provided however, where the meter or measuring device is located within a private structure, the watermaster shall request access upon reasonable notice.
2. The priority date for this application is February 20, 2003.

The water source identified in your application is in an area that has an approved Agricultural Water Quality Management Area Plan. These plans have been developed by the Oregon Department of Agriculture (ODA) with the cooperation of local landowners and other interested stakeholders. These plans help make sure that current and new appropriations of water are done in a way that does not adversely harm the environment. You are encouraged to contact Paul Measeles, (503) 986-4778 at the ODA to learn more about the plan and how it may affect your proposed water use.

If you have any questions:

Questions about the status of your application, processing timelines, or your upcoming Proposed Final Order should be directed to our Water Right Information Group at 503-378-8455 extension 201. Feel free to call me at 503-378-8455 extension 229 if you have any questions regarding the contents of this letter. Please have your application number available if you call. Address all other correspondence to: Water Rights Section, Oregon Water Resources Department, 158 12th ST. NE Salem, OR 97301-4172, Fax: 503-378-6203.

Sincerely,



Arnta M. Huffman
Senior Water Rights Technician

enclosures: Flow Chart of Water Right Process
Stop Processing Form

G-15929
wab 10-31011633
pou 10-31011633
gw c

APPLICATION FACT SHEET

Mail to: *Applicant, Watermaster, District Biologist (ODFW)*
If necessary, also mail to : *Regional Water quality manager (DEQ), and DOA*

Application File Number: G-15929

Applicant: DONALD AND SUSAN RAMSAY

County: Harney

Watermaster: 10

Priority Date: February 20, 2003

Source: TWO WELLS IN THE MALHEUR LAKE BASIN

Use: IRRIGATION USE ON 218.8 ACRES

Quantity: 4.902 CUBIC FEET PER SECOND

Basin Name & Number: Malheur, #10

Stream Index Reference: Volume 1 SFK MALHEUR R

Point of Diversion Location: WELL #1 NWSW SECTION 19, T27S, R35E, W.M.; 2075 FEET NORTH & 2277 FEET WEST FROM S1/4 CORNER, SECTION 19 WELL #2 NESW SECTION 19, T27S, R35E, W.M.; 2511 FEET NORTH & 1191 FEET WEST FROM S1/4 CORNER, SECTION 19

Place of Use: SWSE 15.4 ACRES SESE 15.3 ACRES , SECTION 13 NENE 38.2 ACRES NWNE 38.4 ACRES SWNE 10.1 ACRES SENE 21.7 ACRES, SECTION 24, TOWNSHIP 27 SOUTH, RANGE 34 EAST, W.M. NENW 34.0 ACRES NWNW GOVT LOT: 1, 23.8 ACRES SWNW GOVT LOT: 2, 1.1 ACRES SENW 12.8 ACRES NESW 3.4 ACRES NWSW GOVT LOT: 3, 2.4 ACRES SWSW GOVT LOT: 4, 1.7 ACRES SESW 0.5 ACRES , SECTION 19, TOWNSHIP 27 SOUTH, RANGE 35 EAST, W.M.

14 DAY STOP PROCESSING DEADLINE DATE: Friday, July 11, 2003

PUBLIC NOTICE DATE: Tuesday, July 1, 2003

30 DAY COMMENT DEADLINE DATE: Thursday, July 31, 2003

13 T27S, R34E, WM
R35E,

App # G-15929
Permit #

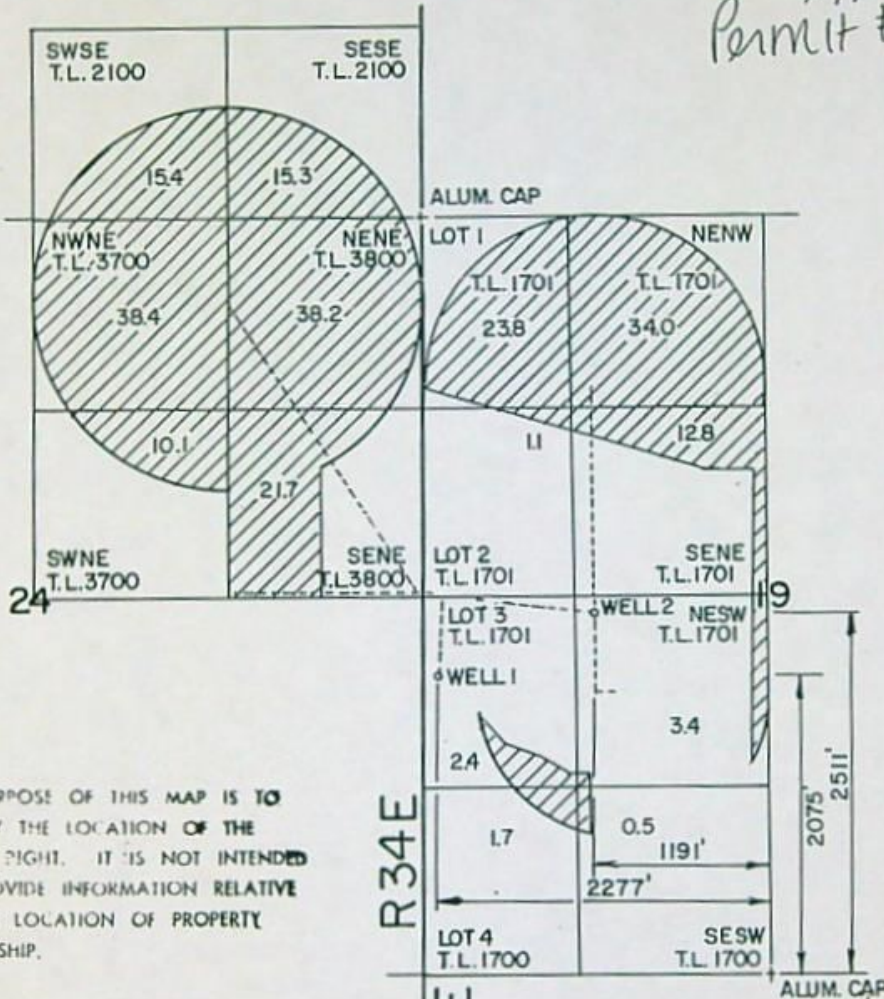

THE PURPOSE OF THIS MAP IS TO IDENTIFY THE LOCATION OF THE WATER RIGHT. IT IS NOT INTENDED TO PROVIDE INFORMATION RELATIVE TO THE LOCATION OF PROPERTY OWNERSHIP.



RECEIVED
FEB 20 2003

WATER RESOURCES DEPT.
SALEM, OREGON

RECEIVED

JAN 24 2003

WATER RESOURCES DEPT.
SALEM, OREGON

DONALD R. & SUSAN M. RAMSEY

WATER RIGHT APPLICATION MAP



RENEW 1-1-2003

Scale: 4" = 1 MILE

Date: 06-11-2002

Job: 1793-02

Dsn:

Dm: CHRIS

Ckd:



M.A. PALMER & SONS, INC.
ENGINEERING & SURVEYING
711 Ponderosa Village • Box 61
Burns, Oregon 97720

Sht. No.

of 1

Mailing List for IR Copies

Application #G-15929

IR Date: June 27, 2003

Original mailed to:

Applicant: DONALD AND SUSAN RAMSAY , 48680 HWY 78, PRINCETON, OR 97721

Copies sent to:

- 1. WRD - File # G-15929
- 2. WRD - Water Availability: Ken Stahr

IR, Map, and Fact Sheet Copies sent to:

- 3. WRD - Watermaster # 10
- 4. WRD - Regional Manager:ER

Copies Mailed By: <u>ICB</u> (SUPPORT STAFF) on: <u>6/27/03</u> (DATE)
--

Copies sent to Other Interested Persons (CWRE, Agent, Well Driller, Commenter, etc.)

- 5. CWRE #100, Chris T. Palmer
- 6. _____
- 7. _____
- 8. _____

ID# AMH

corvatt 18

REMINDER: Copy all IR's for uses in the geographic Umatilla Basin to Confederated Tribes of the Umatilla Indian Reservation, PO Box 638, 73239 Confederated Way, Pendleton, OR 97801.

REMINDER: Copy all IR's for uses in the Klamath Basin to DEQ and ODFW contacts, regardless of whether they are subject to Division 33. (If they are not subject to Division 33, do not include Division 33 forms.)

IR CHECKLIST

Application #: G 15929

Diversion Info:

County Harney Basin: 10-Malheur WID: 10-316116 33
Township 27S Range 35E Section 19 1/4 1/4 PA1 - NWSW
PA2 - NE SW

10. Prohibited by ORS 538? If so, do not do an IR; return app & fees to applicant. (Check basin maps in cabinet for shaded areas)

20. Groundwater Review

PSI A B C D River/Stream Name _____

b. Groundwater Availability A B C

Y/N Is the well located in a GWLA or CGWA? Name: _____

Y/ N or T1N R3E Sec 20, 21, 28, 29? Y / N (If in an area include map showing POD)

30. Allowed under Basin Program Y / N Limitations? Y / N 690-510-010 (1)

40. Withdrawn? Y / N season allowed _____

50. SWW Y / N (If Y notify state parks) Name: _____

60. Surface Water Availability (80% live flow / 50% storage) NA

70. DIVISION 33 Y / N / NA Above Bonn Y / N (7/17/82) Below Bonn Y / N (4/8/94) Statewide Y / N _____

80. Rate/Duty/Season Requested 2200 490 cfs CFS/GPM 311-10/31 218 \$/AC
Allowable 2.73 cfs / 12286 PM

90. B.O.R. or Doug Co. project Y / N Data sheet _____ or contract # _____

100. Condition S($\leq 0.1, \leq 9.2$), M(≥ 0.1 or ≤ 1.5 CFS, or ≥ 9.2 or ≤ 100 AFD), L($\geq 1.5, \geq 100$), BOR, GW, etc. Y / N _____
(Use Large if use is Municipal or is from stored water)

110. Land use approval OK'd needs approval county notified NA

120. Watermaster Dist: (1 2 16 18 20 - NWR) (3 4 5 21 - NCR) (6 8 9 10 - ER) (11 12 17 - SCR) (13 14 15 19 - SWR)

130. DOA 1010 Y / N Adopted In Progress 303D Y / N CTUIR Y / N

140. Is the use located within Oregon Streamflow Restoration Area? Y / N / NA

150. Letter format -- Good -- Limited -- Bad -- Bad w/ IRshort -- Bad w/ HC Opportunity

160. CWRE, representative, etc. to notify? Y / N Chris Palmer, CWRE # 100

170. DIV 33 forms included? Y/N / NA HC EXCEPT FORM 100

Name: [Signature] Date: 6/23/03

The purpose of this checklist is to be used as a working document by Department staff to aid in the production of the related Initial Review, Proposed Final Order, or Final Order. It is not intended to be a complete record of all factors which were considered to produce the document, nor is it intended to serve any purpose other than that stated above.

The related Initial Review, Proposed Final Order, or Final Order is intended to stand alone as the record of factors considered in its production.

**Water Right Conditions
Tracking Slip**

Groundwater/Hydrology Section

FILE # = G-15929

ROUTED TO: Water Rights

TOWNSHIP/

RANGE-SECTION: 27S/35E-19

CONDITIONS ATTACHED? []yes []no

REMARKS OR FURTHER INSTRUCTIONS:

Reviewer: Michael Zwart

TO: Water Rights Section May 30, 2003
 FROM: Ground Water/Hydrology Section Michael Zwart
Reviewer's Name
 SUBJECT: Application G-15929 Supersedes review of N/A
Date of Review(s)

PUBLIC INTEREST PRESUMPTION: GROUNDWATER

OAR 690-310-130 (1) The Department shall presume that a proposed groundwater use will ensure the preservation of the public welfare, safety and health as described in ORS 537.525. Department staff review ground water applications under OAR 690-310-140 to determine whether the presumption is established. OAR 690-310-140 allows the proposed use be modified or conditioned to meet the presumption criteria. This review is based upon available information and agency policies in place at the time of evaluation.

A. GENERAL INFORMATION: Applicant's Name: Donald R + Susan M. Ramsay

A1. Applicant(s) seek(s) 4.90 cfs from 2 well(s) in the Malheur Basin,
South Fork Malheur subbasin Quad Map: Sand Gap

A2. Proposed use: Irrig., primary 218.8 acres Seasonality: March 1 to October 31

A3. Well and aquifer data (attach and number logs for existing wells; mark proposed wells as such under logid):

Well	Logid	Proposed Aquifer*	Proposed Rate(cfs)	Location (T/R-S QQ-Q)	Location, metes and bounds, example: 2250' N, 1200' E fr NW cor S 36
1	HARN 50594	Basalt/Andesite	4.90	275/35E-19NW-SW	2075' N 2277' W fr S 1/4 cor sec. 19
2	HARN 1515	" "	4.90	275/35E-19 NE, SW	2511' N, 1191' W fr S 1/4 cor. sec. 19
3			(total=4.90)		
4					
5					

* Alluvium, CRB, Bedrock

Well	Well Elev ft msl	First Water ft bls	SWL ft bls	SWL Date	Well Depth (ft)	Seal Interval	Casing Intervals	Liner Intervals	Perforations Or Screens	Well Yield	Draw Down	Test Type
1	4150	?	45	?	154	?	?	?	?	400	60?	Pump
2	4125	40	37	6/4/77?	410	0-35	0-180	-	40-180	1200	157	Pump

Use data from application for proposed wells.

A4. Comments: See file G-13650 for addl. info. + potential conflicts. HARN is an OWRD
created well log. Aquifer is developed in thin Quaternary to Tertiary basalts + andesites, incl.
"cinders".

See Map I-680, 1972, Greene Burns Quad.

A5. Provisions of the _____ Basin rules relative to the development, classification and/or management of ground water hydraulically connected to surface water are, or are not, activated by this application. (Not all basin rules contain such provisions.)
 Comments: _____

A6. Well(s) # _____, _____, _____, _____, _____, tap(s) an aquifer limited by an administrative restriction.
 Name of administrative area: _____
 Comments: _____

B. GROUND WATER AVAILABILITY CONSIDERATIONS, OAR 690-310-130 (b) (c)

B1. Based upon available data, I have determined that ground water for the proposed use:

- a. is over appropriated, is not over appropriated, or cannot be determined to be over-appropriated during any period of the proposed use;
- b. will not or will likely be available in the amounts requested without injury to prior ground water rights;
- c. will not or will likely to be available within the capacity of the ground water resource; or
- d. will, if properly conditioned, avoid injury to existing ground water rights or to the ground water resource:
 - i. The permit should contain condition #(s) 7B;
 - ii. The permit should be conditioned as indicated in item 2 below.
 - iii. The permit should contain special condition(s) as indicated in item 3 below;

- B2. a. Condition to allow ground water production from no deeper than _____ ft. below land surface;
- b. Condition to allow ground water production from no shallower than _____ ft. below land surface;
- c. Condition to allow ground water production only from the _____ ground water reservoir between approximately _____ ft. and _____ ft. below land surface;
- d. Well reconstruction is necessary to accomplish one or more of the above conditions. The problems that are likely to occur with this use and without reconstructing are cited below. Without reconstruction, I recommend withholding issuance of the permit until evidence of well reconstruction is filed with the Department and approved by the Ground Water Section.

Describe injury –as related to water availability– that is likely to occur without well reconstruction (interference w/ senior water rights, not within the capacity of the resource, etc): _____

B3. Ground water availability remarks: _____

C. GROUND WATER/SURFACE WATER CONSIDERATIONS. OAR 690-09-040

C1. 690-09-040 (1): Evaluation of aquifer confinement:

Well	Aquifer or Proposed Aquifer	Confined	Unconfined
1	Quaternary to Tertiary volcanic flows	<input checked="" type="checkbox"/> *	<input type="checkbox"/> can't determine
2	" " " "	<input checked="" type="checkbox"/>	<input type="checkbox"/>
		<input type="checkbox"/>	<input type="checkbox"/>

Basis for aquifer confinement evaluation: Lack of well construction info for #1 well makes this evaluation impossible for this well. For well #2, the static water level is similar to depth water first found, but the well is cased + sealed to a hard basalt. I conclude the aquifer here is poorly confined and may locally be unconfined. *I will presume well #1 is also penetrating this poorly confined aquifer.

C2. 690-09-040 (2) (3): Evaluation of distance to, and hydraulic connection with, surface water sources. All wells located a horizontal distance less than 1/4 mile from a surface water source that produce water from an unconfined aquifer shall be assumed to be hydraulically connected to the surface water source.

Well	SW #	Surface Water Name	GW Elev ft msl	SW Elev ft msl	Distance (ft)	Hydraulically Connected?			Potential for Subst. Interfer. Assumed?	
						YES	NO	ASSUMED	YES	NO
1	1	unnamed intermittent stream	4105	4140	1150	<input type="checkbox"/>	<input checked="" type="checkbox"/>	<input type="checkbox"/>	<input type="checkbox"/>	<input checked="" type="checkbox"/>
2	1	" " "	4088	4120	606	<input type="checkbox"/>	<input checked="" type="checkbox"/>	<input type="checkbox"/>	<input type="checkbox"/>	<input checked="" type="checkbox"/>
1	2	S. Fork Malheur River	4105	4115	9000	<input type="checkbox"/>	<input checked="" type="checkbox"/>	<input type="checkbox"/>	<input type="checkbox"/>	<input checked="" type="checkbox"/>
2	2	" " "	4088	4115	9000	<input type="checkbox"/>	<input checked="" type="checkbox"/>	<input type="checkbox"/>	<input type="checkbox"/>	<input checked="" type="checkbox"/>
						<input type="checkbox"/>	<input type="checkbox"/>	<input type="checkbox"/>	<input type="checkbox"/>	<input type="checkbox"/>
						<input type="checkbox"/>	<input type="checkbox"/>	<input type="checkbox"/>	<input type="checkbox"/>	<input type="checkbox"/>
						<input type="checkbox"/>	<input type="checkbox"/>	<input type="checkbox"/>	<input type="checkbox"/>	<input type="checkbox"/>
						<input type="checkbox"/>	<input type="checkbox"/>	<input type="checkbox"/>	<input type="checkbox"/>	<input type="checkbox"/>
						<input type="checkbox"/>	<input type="checkbox"/>	<input type="checkbox"/>	<input type="checkbox"/>	<input type="checkbox"/>
						<input type="checkbox"/>	<input type="checkbox"/>	<input type="checkbox"/>	<input type="checkbox"/>	<input type="checkbox"/>
						<input type="checkbox"/>	<input type="checkbox"/>	<input type="checkbox"/>	<input type="checkbox"/>	<input type="checkbox"/>

Basis for aquifer hydraulic connection evaluation: Estimated difference between g.w. elevation and surface water elevation (32-35 feet) is significant. Cannot presume hydraulic connection in this case.

C3a. 690-09-040 (4): Evaluation of stream impacts for each well that has been determined or assumed to be hydraulically connected and less than 1 mile from a surface water source. Limit evaluation to instream rights and minimum stream flows that are pertinent to that surface water source, and not lower SW sources to which the stream under evaluation is tributary. If Q is not distributed by well, use full rate for each well. If modeled, include description and model parameters in Comments (C3b). Any checked box indicates the well is assumed to have the potential to cause substantial interference with surface water.

Well	SW #	Well < 1/4 mile?	Qw > 5 cfs?	Instream Water Right ID	Instream Water Right Q (cfs)	Qw > 1% ISWR?	80% Natural Flow (cfs)	Qw > 1% of 80% Natural Flow?	Interference @ 30 days (%)	Potential for Subst. Interfer. Assumed?
		<input type="checkbox"/>	<input type="checkbox"/>			<input type="checkbox"/>		<input type="checkbox"/>		<input type="checkbox"/>
		<input type="checkbox"/>	<input type="checkbox"/>			<input type="checkbox"/>		<input type="checkbox"/>		<input type="checkbox"/>
		<input type="checkbox"/>	<input type="checkbox"/>			<input type="checkbox"/>		<input type="checkbox"/>		<input type="checkbox"/>
		<input type="checkbox"/>	<input type="checkbox"/>			<input type="checkbox"/>		<input type="checkbox"/>		<input type="checkbox"/>
		<input type="checkbox"/>	<input type="checkbox"/>			<input type="checkbox"/>		<input type="checkbox"/>		<input type="checkbox"/>
		<input type="checkbox"/>	<input type="checkbox"/>			<input type="checkbox"/>		<input type="checkbox"/>		<input type="checkbox"/>
		<input type="checkbox"/>	<input type="checkbox"/>			<input type="checkbox"/>		<input type="checkbox"/>		<input type="checkbox"/>
		<input type="checkbox"/>	<input type="checkbox"/>			<input type="checkbox"/>		<input type="checkbox"/>		<input type="checkbox"/>
		<input type="checkbox"/>	<input type="checkbox"/>			<input type="checkbox"/>		<input type="checkbox"/>		<input type="checkbox"/>
		<input type="checkbox"/>	<input type="checkbox"/>			<input type="checkbox"/>		<input type="checkbox"/>		<input type="checkbox"/>
		<input type="checkbox"/>	<input type="checkbox"/>			<input type="checkbox"/>		<input type="checkbox"/>		<input type="checkbox"/>
		<input type="checkbox"/>	<input type="checkbox"/>			<input type="checkbox"/>		<input type="checkbox"/>		<input type="checkbox"/>

C3b. 690-09-040 (4): Evaluation of stream impacts by total appropriation for all wells determined or assumed to be hydraulically connected and less than 1 mile from a surface water source. Complete only if Q is distributed among wells. Otherwise same evaluation and limitations apply as in C3a above.

SW #	Qw > 5 cfs?	Instream Water Right ID	Instream Water Right Q (cfs)	Qw > 1% ISWR?	80% Natural Flow (cfs)	Qw > 1% of 80% Natural Flow?	Interference @ 30 days (%)	Potential for Subst. Interfer. Assumed?
	<input type="checkbox"/>			<input type="checkbox"/>		<input type="checkbox"/>		<input type="checkbox"/>
	<input type="checkbox"/>			<input type="checkbox"/>		<input type="checkbox"/>		<input type="checkbox"/>
	<input type="checkbox"/>			<input type="checkbox"/>		<input type="checkbox"/>		<input type="checkbox"/>
	<input type="checkbox"/>			<input type="checkbox"/>		<input type="checkbox"/>		<input type="checkbox"/>

Comments: This section does not apply.

C4a. 690-09-040 (5): Estimated impacts on surface water sources as percent or qualitative fraction* of proposed pumping rate. Limit evaluation to one year of pumping.

Well	SW#	Jan	Feb	Mar	Apr	May	Jun	Jul	Aug	Sep	Oct	Nov	Dec
1	1	VL											VL
2	1	VL											VL
1	2	VL											VL
2	2	VL											VL

*VL = Very Low (<5%), L = Low (5-25%), I = Intermediate (25-75%), H = High (>75%).

Basis for impact evaluation: Lack of direct hydraulic connection + head difference between GW + SW will result in very low impacts on surface water sources.

C4b. 690-09-040 (5): Evaluation of paragraphs under subsection 5. A determination of Low denotes no connection or a very indirect connection between surface water and ground water; High denotes hydraulic connection that would likely reduce surface water availability in the first year of pumping. Do not equate "Low" and "High" between C4a and C4b.

- (a) The potential to reduce surface water availability in unnamed intermittent creek is Low or High
- The potential to reduce surface water availability in Si. Fork Malheur River is Low or High
- The potential to reduce surface water availability in _____ is Low or High
- The potential to reduce surface water availability in _____ is Low or High

Basis: _____

(b) The potential to impair or detrimentally affect the public interest is to be determined by the Water Rights Section.

C4b. 690-09-040 (5):. Evaluation of paragraphs under subsection 5 continued.

(c) The percentage of appropriation in the first year of use that will be at the expense of surface water unknown, but very low

Basis: _____

(d) The timing of interference will be immediate (within one year), or delayed;

Basis: _____

(e) The potential for cumulative adverse impacts: A graphical distribution of POAs and summary of permitted rights
 are or are not available at this time of review.

Impacted stream	Impacted basin or sub-basin	Existing Ground Water Rights (cfs)

Comments: _____

C5. If properly conditioned, the surface water source(s) can be adequately protected from interference, and/or ground water use under this permit can be regulated if it is found to substantially interfere with surface water:

- i. The permit should contain condition #(s) 7B;
- ii. The permit should contain special condition(s) as indicated in "Remarks" below;
- iii. The permit should be conditioned as indicated in item 6 below;

C6. If the well is not reconstructed, it will interfere with surface water. Well reconstruction, as follows, will adequately protect surface water from interference. If the ground water use under this permit is found to have the potential for substantial interference with surface water, I recommend withholding issuance of the permit until evidence of well reconstruction is filed with the Department and approved by the Ground Water Section.:

The well should be reconstructed as follows: _____

C7. SW / GW Remarks _____

D. WELL CONSTRUCTION, OAR 690-200

D1. Well #: 1 Logid: HARN 50594

D2. THE WELL does not meet current well construction standards based upon:

- a. review of the well log;
- b. field inspection by _____;
- c. report of CWRE _____;
- d. other: (specify) _____

D3. THE WELL construction deficiency:

- a. constitutes a health threat under Division 200 rules;
- b. commingles water from more than one ground water reservoir;
- c. permits the loss of artesian head;
- d. permits the de-watering of one or more ground water reservoirs;
- e. other: (specify) _____

D4. THE WELL construction deficiency is described as follows: _____

D5. THE WELL a. was, or was not constructed according to the standards in effect at the time of original construction or most recent modification.

b. I don't know if it met standards at the time of construction.

D6. Route to the Enforcement Section. I recommend withholding issuance of the permit until evidence of well reconstruction is filed with the Department and approved by the Enforcement Section and the Ground Water Section.

THIS SECTION TO BE COMPLETED BY ENFORCEMENT PERSONNEL

D7. Well construction deficiency has been corrected by the following actions: _____

(Enforcement Section Signature)

_____, 200____

D8. Route to Water Rights Section (attach well reconstruction logs to this page).

Wells in the vicinity of application G 15929

- Application well(s) in this 1/4-1/4 section
- Well(s) identified in this section from OWRD's well log database within 1 mi. radius of application well(s)
- Well(s) identified in this section from OWRD's well log database within 1 mi. radius of application well(s)
- Well(s) identified in this 1/4-1/4 section from OWRD's well log database within 1 mi. radius of application well(s)
- Permitted well(s) in this 1/4-1/4 section within 1 mi. radius of application well(s)
- Conditioned, permitted well(s) in this 1/4-1/4 section within 5 mi. radius of application well(s)
- OWRD Observation well and well-id within 5 mi. radius of application well(s)
- Critical GW Area
- Regulated GW Area

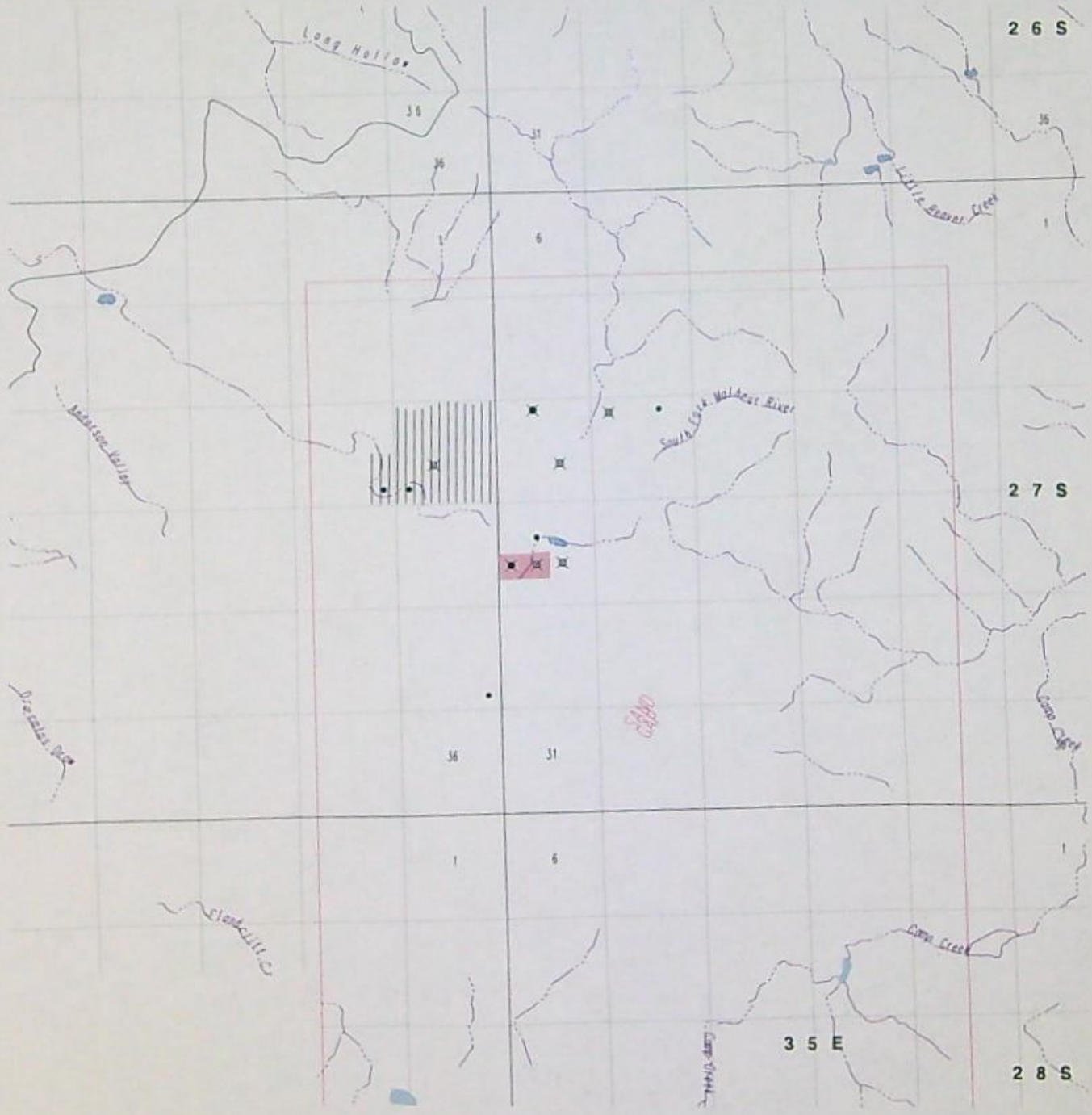

WELL LOGS WITHIN 1 MILE OF APPLICATION G 15929

ABANDON: 0
 RECONDITIONED: 0
 REPAIRED: 0
 CONVERSION: 0
 DEEPENINGS: 0
 NEW CONSTRUCT: 8

COMMUNITY USE: 0
 DOMESTIC USE: 0
 INDUSTRIAL USE: 0
 INJECTION USE: 0
 IRRIGATION USE: 5
 THERMAL USE: 0
 LIVESTOCK USE: 2

 PERMITTED WELLS WITHIN 1 MILE OF APPLICATION G 15929

\$RECNO	APPLICATION	PERMIT	CLAIM	LOC-QQ	USE_CODE
1				27.00S35.00E18NENW	
2	G	7921	G 7312	0 27.00S35.00E17NWNW	IR
3				27.00S35.00E18NWSE	
4	G	13650	G 12544	0 27.00S35.00E19NWSE	IR
5	G	8257	G 7636	0 27.00S35.00E19NESW	IC
6	G	13650	G 12544	0 27.00S35.00E19NWSW	IR
6	U	680	U 612	0 27.00S35.00E19NWSW	IR
7	G	9104	G 8452	0 27.00S34.00E13NESW	IR

NO CONDITIONED WELLS WITHIN 1 MILE OF APPLICATION G 15929

 APPLICATION G 15929 FALLS WITHIN THESE QUAD(S)

SAND GAP

Analysis for Application: G15929

Location: 27S-34E-13-SESE

Uses: IR 15.3 P

Basins

BASIN_NUM	BASIN_NAME
10	Malheur

Records Found: 1

WaterMaster Districts

WATERDIST	REGION	ACRES	SQ_MILES	WMASTER	ADDRESS	CITY	ZIP	PHONE	EXT	FAX
10	E	7498111	11715	Mitch Lewis	450 N. Buena Vista	Burns	97720	541-573-2591		541-57

Records Found: 1

WAB

BASIN	WID	LINK1	LINK2
10	31011633	Water Availability: 50% 80%	Flood Frequency Analysis

Records Found: 1

County

COUNTY	FIPS
Harney	41025

Records Found: 1

Groundwater Restricted Records Found: 0

Divison 33 Area

DIV33
In a Div33 area

Records Found: 1

Rule 4D Records Found: 0

303D Streams Records Found: 0

303D Lakes Records Found: 0

Location: 27S-34E-13-SWSE

Uses: IR 15.4 P

Basins

BASIN_NUM	BASIN_NAME
10	Malheur

Records Found: 1

WaterMaster Districts

WATERDIST	REGION	ACRES	SQ_MILES	WMASTER	ADDRESS	CITY	ZIP	PHONE	EXT	FAX
10	E	7498111	11715	Mitch Lewis	450 N. Buena Vista	Burns	97720	541-573-2591		541-57

Records Found: 1

WAB

BASIN	WID	LINK1	LINK2
10	31011633	Water Availability: 50% 80%	Flood Frequency Analysis

Records Found: 1

County

COUNTY	FIPS
Harney	41025

Records Found: 1

Groundwater Restricted Records Found: 0

Divison 33 Area Records Found: 0

Rule 4D Records Found: 0

303D Streams Records Found: 0

303D Lakes Records Found: 0

Location: 27S-34E-24-NENE

Uses: IR 38.2 P

Basins

BASIN_NUM	BASIN_NAME
10	Malheur

Records Found: 1

WaterMaster Districts

WATERDIST	REGION	ACRES	SQ_MILES	WMASTER	ADDRESS	CITY	ZIP	PHONE	EXT	FAX
10	E	7498111	11715	Mitch Lewis	450 N. Buena Vista	Burns	97720	541-573-2591		541-57

Records Found: 1

WAB

BASIN	WID	LINK1	LINK2
10	31011633	Water Availability: 50% 80%	Flood Frequency Analysis

Records Found: 1

County

COUNTY	FIPS
Harney	41025

Records Found: 1

Groundwater Restricted Records Found: 0

Divison 33 Area

DIV33
In a Div33 area

Records Found: 1

Rule 4D Records Found: 0

303D Streams Records Found: 0

303D Lakes Records Found: 0

Location: 27S-34E-24-NWNE

Uses: IR 38.4 P

Basins

BASIN_NUM	BASIN_NAME
10	Malheur

Records Found: 1

WaterMaster Districts

WATERDIST	REGION	ACRES	SQ_MILES	WMASTER	ADDRESS	CITY	ZIP	PHONE	EXT	FAX
10	E	7498111	11715	Mitch Lewis	450 N. Buena Vista	Burns	97720	541-573-2591		541-57

Records Found: 1

WAB

BASIN	WID	LINK1	LINK2
10	31011633	Water Availability: 50% 80%	Flood Frequency Analysis

Records Found: 1

County

COUNTY	FIPS
Harney	41025

Records Found: 1

Groundwater Restricted Records Found: 0

Divison 33 Area Records Found: 0

Rule 4D Records Found: 0

303D Streams Records Found: 0

303D Lakes Records Found: 0

Location: 27S-34E-24-SENE

Uses: IR 21.7 P

Basins

BASIN_NUM	BASIN_NAME
10	Malheur

Records Found: 1

WaterMaster Districts

WATERDIST	REGION	ACRES	SQ_MILES	WMASTER	ADDRESS	CITY	ZIP	PHONE	EXT	FAX
10	E	7498111	11715	Mitch Lewis	450 N. Buena Vista	Burns	97720	541-573-2591		541-57

Records Found: 1

WAB

BASIN	WID	LINK1	LINK2
10	31011633	Water Availability: 50% 80%	Flood Frequency Analysis

Records Found: 1

County

COUNTY	FIPS
Harney	41025

Records Found: 1

Groundwater Restricted Records Found: 0

Divison 33 Area Records Found: 0

Rule 4D Records Found: 0

303D Streams Records Found: 0

303D Lakes Records Found: 0

Location: 27S-34E-24-SWNE

Uses: IR 10.1 P

Basins

BASIN_NUM	BASIN_NAME
10	Malheur

Records Found: 1

WaterMaster Districts

WATERDIST	REGION	ACRES	SQ_MILES	WMASTER	ADDRESS	CITY	ZIP	PHONE	EXT	FAX
10	E	7498111	11715	Mitch Lewis	450 N. Buena Vista	Burns	97720	541-573-2591		541-57

Records Found: 1

WAB

BASIN	WID	LINK1	LINK2
10	31011633	Water Availability: 50% 80%	Flood Frequency Analysis

Records Found: 1

County

COUNTY	FIPS
Harney	41025

Records Found: 1

Groundwater Restricted Records Found: 0

Division 33 Area Records Found: 0

Rule 4D Records Found: 0

303D Streams Records Found: 0

303D Lakes Records Found: 0

Location: 27S-35E-19-NENW

Uses: IR 34 P

Basins

BASIN_NUM	BASIN_NAME
10	Malheur

Records Found: 1

WaterMaster Districts

WATERDIST	REGION	ACRES	SQ_MILES	WMASTER	ADDRESS	CITY	ZIP	PHONE	EXT	FAX
10	E	7498111	11715	Mitch Lewis	450 N. Buena Vista	Burns	97720	541-573-2591		541-57

Records Found: 1

WAB

BASIN	WID	LINK1	LINK2
10	31011633	Water Availability: 50% 80%	Flood Frequency Analysis

Records Found: 1

County

COUNTY	FIPS
Harney	41025

Records Found: 1

Groundwater Restricted Records Found: 0

Divison 33 Area

DIV33
In a Div33 area

Records Found: 1

Rule 4D Records Found: 0

303D Streams Records Found: 0

303D Lakes Records Found: 0

Location: 27S-35E-19-NWNW

Uses: IR 23.8 P

Basins

BASIN_NUM	BASIN_NAME
10	Malheur

Records Found: 1

WaterMaster Districts

WATERDIST	REGION	ACRES	SQ_MILES	WMASTER	ADDRESS	CITY	ZIP	PHONE	EXT	FAX
10	E	7498111	11715	Mitch Lewis	450 N. Buena Vista	Burns	97720	541-573-2591		541-57

Records Found: 1

WAB

BASIN	WID	LINK1	LINK2
10	31011633	Water Availability: 50% 80%	Flood Frequency Analysis

Records Found: 1

County

COUNTY	FIPS
Harney	41025

Records Found: 1

Groundwater Restricted Records Found: 0

Divison 33 Area

DIV33
In a Div33 area

Records Found: 1

Rule 4D Records Found: 0

303D Streams Records Found: 0

303D Lakes Records Found: 0

Location: 27S-35E-19-SENW

Uses: IR 12.8 P

Basins

BASIN_NUM	BASIN_NAME
10	Malheur

Records Found: 1

WaterMaster Districts

WATERDIST	REGION	ACRES	SQ_MILES	WMASTER	ADDRESS	CITY	ZIP	PHONE	EXT	FAX
10	E	7498111	11715	Mitch Lewis	450 N. Buena Vista	Burns	97720	541-573-2591		541-57

Records Found: 1

WAB

BASIN	WID	LINK1	LINK2
10	31011633	Water Availability: 50% 80%	Flood Frequency Analysis

Records Found: 1

County

COUNTY	FIPS
Harney	41025

Records Found: 1

Groundwater Restricted Records Found: 0**Divison 33 Area**

DIV33
In a Div33 area

Records Found: 1

Rule 4D Records Found: 0**303D Streams Records Found: 0****303D Lakes Records Found: 0****Location: 27S-35E-19-SWNW**

Uses: IR 1.1 P

Basins

BASIN_NUM	BASIN_NAME
10	Malheur

Records Found: 1

WaterMaster Districts

WATERDIST	REGION	ACRES	SQ_MILES	WMASTER	ADDRESS	CITY	ZIP	PHONE	EXT	FAX
10	E	7498111	11715	Mitch Lewis	450 N. Buena Vista	Burns	97720	541-573-2591		541-57

Records Found: 1

WAB

BASIN	WID	LINK1	LINK2
10	31011633	Water Availability: 50% 80%	Flood Frequency Analysis

Records Found: 1

County

COUNTY	FIPS
Harney	41025

Records Found: 1

Groundwater Restricted Records Found: 0**Divison 33 Area**

DIV33
In a Div33 area

Records Found: 1

Rule 4D Records Found: 0**303D Streams Records Found: 0**

303D Lakes Records Found: 0

Location: 27S-35E-19-NESW

Uses: IR 3.4 P

Basins

BASIN_NUM	BASIN_NAME
10	Malheur

Records Found: 1

WaterMaster Districts

WATERDIST	REGION	ACRES	SQ_MILES	WMASTER	ADDRESS	CITY	ZIP	PHONE	EXT	FAX
10	E	7498111	11715	Mitch Lewis	450 N. Buena Vista	Burns	97720	541-573-2591		541-57

Records Found: 1

WAB

BASIN	WID	LINK1	LINK2
10	31011633	Water Availability: 50% 80%	Flood Frequency Analysis

Records Found: 1

County

COUNTY	FIPS
Harney	41025

Records Found: 1

Groundwater Restricted Records Found: 0

Divison 33 Area Records Found: 0

Rule 4D Records Found: 0

303D Streams Records Found: 0

303D Lakes Records Found: 0

Location: 27S-35E-19-NWSW

Uses: IR 2.4 P

Basins

BASIN_NUM	BASIN_NAME
10	Malheur

Records Found: 1

WaterMaster Districts

WATERDIST	REGION	ACRES	SQ_MILES	WMASTER	ADDRESS	CITY	ZIP	PHONE	EXT	FAX
10	E	7498111	11715	Mitch Lewis	450 N. Buena Vista	Burns	97720	541-573-2591		541-57

Records Found: 1

WAB

BASIN	WID	LINK1	LINK2
10	31011633	Water Availability: 50% 80%	Flood Frequency Analysis

Records Found: 1

County

COUNTY	FIPS
Harney	41025

Records Found: 1

Groundwater Restricted Records Found: 0

Divison 33 Area Records Found: 0

Rule 4D Records Found: 0

303D Streams Records Found: 0

303D Lakes Records Found: 0

Location: 27S-35E-19-SESW

Uses: IR 0.5 P

Basins

BASIN_NUM	BASIN_NAME
10	Malheur

Records Found: 1

WaterMaster Districts

WATERDIST	REGION	ACRES	SQ_MILES	WMASTER	ADDRESS	CITY	ZIP	PHONE	EXT	FAX
10	E	7498111	11715	Mitch Lewis	450 N. Buena Vista	Burns	97720	541-573-2591		541-57

Records Found: 1

WAB

BASIN	WID	LINK1	LINK2
10	31011633	Water Availability: 50% 80%	Flood Frequency Analysis

Records Found: 1

County

COUNTY	FIPS
Harney	41025

Records Found: 1

Groundwater Restricted Records Found: 0

Divison 33 Area Records Found: 0

Rule 4D Records Found: 0

303D Streams Records Found: 0

303D Lakes Records Found: 0

Location: 27S-35E-19-SWSW

Uses: IR 1.7 P

Basins

BASIN_NUM	BASIN_NAME
10	Malheur

Records Found: 1

WaterMaster Districts

WATERDIST	REGION	ACRES	SQ_MILES	WMASTER	ADDRESS	CITY	ZIP	PHONE	EXT	FAX
10	E	7498111	11715	Mitch Lewis	450 N. Buena Vista	Burns	97720	541-573-2591		541-57

Records Found: 1

WAB

BASIN	WID	LINK1	LINK2
10	31011633	Water Availability: 50% 80%	Flood Frequency Analysis

Records Found: 1

County

COUNTY	FIPS
Harney	41025

Records Found: 1

Groundwater Restricted Records Found: 0

Divison 33 Area Records Found: 0

Rule 4D Records Found: 0

303D Streams Records Found: 0

303D Lakes Records Found: 0

Platcard Report

Township 27S Range 34E Section 13 of (13, 24)

					NE				NW				SW				SE					
App# Priority	Permit/ Certificate	Claim/ Decree	Status dlc/lot		NE	NW	SW	SE	NE	NW	SW	SE	NE	NW	SW	SE	NE	NW	SW	SE	Govt Lot	DLC
① G9104 01/17/1979	G8452 67719												36.4 IR	40.0 IR	36.0 IR	38.0 IR		1.1 IR	1.6 IR			
<i>Subject</i> ① G15929 02/20/2003	-																		15.4 IR	15.3 IR		
① P82041 01/27/1997	-				LV																	

Page:1

[Return to Platcard Query Screen](#)

Paul R. Cleary, Director

Oregon Water Resources Department • 158 12th ST. NE • Salem, OR 97310 • Phone: (503)378-8455 • Fax: (503)378-2496

Run Time: 22 seconds

Platcard Report

Township 27S Range 34E Section 24 of (13, 24)

					NE				NW				SW				SE					
	App# Priority	Permit/ Certificate	Claim/ Decree	Status d/c/lot	NE	NW	SW	SE	NE	NW	SW	SE	NE	NW	SW	SE	NE	NW	SW	SE	Govt Lot	DLC
NCR	1	G13650 03/28/1994	G12544 -					15.5 IR									3.7 IR					
	1	G15929 02/20/2003	-		38.2 IR	38.4 IR	10.1 IR	21.7 IR														
NCR	1	U680 03/17/1954	U612 26370														0.5 IR					

Page:1

[Return to Platcard Query Screen](#)

Paul R. Cleary, Director

Oregon Water Resources Department • 158 12th ST. NE • Salem, OR 97310 • Phone: (503)378-8455 • Fax: (503)378-2496

Run Time: 3 seconds

Platcard Report

Township 27S Range 35E Section 19

					NE				NW				SW				SE					
App# Priority	Permit/ Certificate	Claim/ Decree	Status dlc/lot		NE	NW	SW	SE	NE	NW	SW	SE	NE	NW	SW	SE	NE	NW	SW	SE	Govt Lot	DLC
NCH	G8257 07/08/1977	G7636 61864										27.2 IR	33.2 IR									
	07/08/1977			lot: 1		1.0 IR																
	07/08/1977			lot: 2							27.1 IR											
	07/08/1977			lot: 3											7.2 IR							
	07/08/1977			lot: 2							6.1 IS (s)											
	07/08/1977			lot: 3											15.6 IS (s)							
G13650 03/28/1994	G12544 -												2.8 IR			10.8 IR						
NCH	G15929 02/20/2003	-							34.0 IR			12.8 IR	3.4 IR			0.5 IR						
	02/20/2003			lot: 1						23.8 IR												
	02/20/2003			lot: 2							1.1 IR											

Page: 1 2 Next Last

[Return to Platcard Query Screen](#)

Paul R. Cleary, Director

Oregon Water Resources Department • 158 12th ST. NE • Salem, OR 97310 • Phone: (503)378-8455 • Fax: (503)378-2496

Run Time: 4 seconds

Platcard Report

Township 27S Range 35E Section 19

					NE				NW				SW				SE					
App# Priority	Permit/ Certificate	Claim/ Decree	Status dlc/lot		NE	NW	SW	SE	NE	NW	SW	SE	NE	NW	SW	SE	NE	NW	SW	SE	Govt Lot	DLC
i G15929 02/20/2003	-		lot: 3												2.4 IR							
	02/20/2003		lot: 4												1.7 IR							
i U680 03/17/1954	U612 26370		lot: 2								6.2 IR											
	03/17/1954		lot: 3												17.4 IR							

NCR

Page: [First](#) [Previous](#) [1](#) [2](#)

[Return to Platcard Query Screen](#)

Paul R. Cleary, Director

Oregon Water Resources Department • 158 12th ST. NE • Salem, OR 97310 • Phone: (503)378-8455 • Fax: (503)378-2496

Run Time: 2 seconds

February 28, 1997

OREGON WATER RESOURCES DEPARTMENT
ADMINISTRATIVE RULES
CHAPTER 690
DIVISION 510
MALHEUR BASIN PROGRAM

Classifications

690-510-010 (1) The maximum economic development of this state, the attainment of the highest and best use of the waters of the Malheur Basin, and the attainment of an integrated and coordinated program for the benefit of the state as a whole will be furthered through utilization of the aforementioned waters only for domestic, livestock, municipal, irrigation, power development, industrial, mining, recreation, wildlife, and fish life uses, and the waters of the Malheur Basin are hereby so classified with the following exceptions:

(a) The maximum economic development of this state, the attainment of the highest and best use of the waters of the natural lakes of the Malheur Basin, and the attainment of an integrated and coordinated program for the benefit of the state as a whole will be furthered through utilization of the aforementioned waters only for domestic, livestock, irrigation of lawn or noncommercial garden not to exceed one-half acre in area, power development not to exceed 7 1/2 theoretical horsepower, recreation, wildlife, and fish life uses, and the waters of the natural lakes of the Malheur Basin are hereby so classified.

(b) Stored water may be used for any beneficial purpose.

(c) Storage, of up to 1000 acre-feet of water in the Malheur Basin, for domestic or livestock purposes authorized under water rights with priority dates after November 6, 1992, shall be exempt from regulation for storage of water reserved under OAR 690-510-110 through 120.

(d) Storage of water is a beneficial use in the Malheur Basin.

(2) The maximum economic development of this state, the attainment of the highest and best use of 1,454,000 acre-feet annually of natural flows of the Snake River, and the attainment of an integrated and coordinated program for the benefit of the state as a whole will be furthered through utilization of the aforementioned waters only for domestic, livestock, municipal, and irrigation uses, and the 1,454,000 acre-feet annually of natural flows of the Snake River are hereby so classified.

(3) Structures or works for the utilization of the waters in accordance with the aforementioned classifications are also declared to be prejudicial to the public interest unless planned, constructed, and operated in conformity with applicable provisions of ORS 536.310 and any such structures or works are further declared to be prejudicial to the public interest which do not give cognizance to the multiple-purpose concept.

Note: These rules were filed with the Office of the Secretary of State and took effect on February 28, 1997. The rules are subject to non-substantive modifications such as renumbering and correction of typographical errors pursuant to ORS 183.360 (2)(a) when published by the Secretary of State.

Statutory Authority: ORS Ch. 537
Stats. Implemented: ORS 537.249 and 537.356

Water Quality

690-510-020 Rights to use of water for industrial or mining purposes granted by any state agency shall be issued only on condition that any effluents or return flows from such uses shall not interfere with other beneficial uses of water.

Statutory Authority: ORS Ch. 537
Stats. Implemented: ORS 537.249 and 537.356

Reservations

690-510-100 (1) Reservations of water for economic development are established pursuant to ORS 537.249 and 537.356 to ensure sufficient surface water will be available in the future to meet expected needs. Economic development includes, but is not limited to, the production of goods and services and management of natural resources which contribute economic benefits through both instream and out-of-stream uses of water.

(2) "Multipurpose reservoir", as used in OAR 690-510-100 and 110, means a reservoir storing water to serve multiple potential beneficial uses such as irrigation, power generation, municipal water supply, recreation and flow augmentation for instream purposes.

(3) Reservations of water for future economic development in OAR 690-511-110 allocate surface water for storage in multipurpose reservoirs.

(4) In addition to the requirements of OAR Chapter 690, Division 310, an application for a permit to store reserved water shall include:

(a) An assessment of the effect of the proposed reservoir on fish and wildlife developed after consultation with the Oregon Department of Fish and Wildlife;

(b) An assessment of the effect of the proposed reservoir on water quality developed after consultation with the Oregon Department of Environmental Quality ;

(c) An analysis of water supply alternatives to the proposed reservoir, such as off-stream storage, water right transfers and implementation of conservation measures; and

(d) An analysis summarizing and describing how the proposed project will enhance instream values, including but not limited to instream flows.

(5) For the purposes of review of applications to store reserved water under OAR Chapter 690, Division 310, and subject to the provisions of section (7), the reserved quantities of water listed in OAR 690-510-110 are available for appropriation.

(6) The determination of water availability under section (5) shall not substitute for consideration during the public interest review of site-specific information related to the capacity of the resource to support the proposed project, as required under OAR Chapter 690, Division 310.

(7) In addition to any other findings required for issuance of a reservoir permit under OAR 690, Division 310, and prior to issuance of a permit for a proposed project storing water reserved under 690-510-110, the Department shall also find:

(a) The proposed reservoir is consistent with the purpose of the reservation following consultation with the Department of Agriculture and other state agencies;

(b) The proposed reservoir will enhance instream values, including but not limited to instream flows; and

(c) What storage season is appropriate and whether minimum bypass flows or other conditions should be included in the permit to insure no harm to senior water rights and to protect instream values.

(8) Permits to store reserved water shall receive the priority date of the reservation.

(9) If the Department has not received applications for multipurpose reservoir permits for the full quantity of reserved water by January 7, 2002, the Department of Agriculture shall provide the Commission with a progress report on development of the reservations. The report shall include information on the continued need for the reservations and the quantities of water reserved. The Department of Agriculture shall continue to provide progress reports at five year intervals while these rules are in effect unless the Department receives applications for multipurpose reservoir permits for the full quantity of reserved water.

(10) If the Department has not received applications for multipurpose reservoir permits for the full quantity of water reserved by January 7, 2017, OAR 690-510-110 shall automatically be repealed on January 7, 2017, unless extended by further rulemaking of the Water Resources Commission.

Statutory Authority: ORS Ch. 536 and 537

Stats. Implemented: ORS 536.310, 537.249, 537.356 and 537.358

Malheur Reservations

690-510-110 Unappropriated water is reserved for storage in multipurpose reservoirs to be constructed in the future. The priority date of the reservations is November 6, 1992. The quantity and source of reserved water is as follows:

(1) Thirty five thousand (35,000) acre-feet of the Malheur River and tributaries, excluding the North Fork and South Fork Malheur Rivers and tributaries, are reserved;

(2) Thirteen thousand two hundred (13,200) acre-feet of the South Fork Malheur River and tributaries are reserved.

Statutory Authority: ORS Ch. 537

Stats. Implemented: ORS 537.249 and 537.356

Note: The Malheur Basin is delineated on State Water Resources Board Map 10.6, available from the Water Resources Department.



Oregon Water Resources Department
 158 12th St. NE
 Salem, OR 97301-4172
 503.378-8455
 www.wrd.state.or.us

Application for a Permit to Use Ground Water

Please type or print in dark ink. If your application is found to be incomplete or inaccurate, we will return it to you. If any requested information does not apply to your application, insert "n/a." Please read and refer to the instructions when completing your application. Thank you.

RECEIVED
 JAN 24 2003
 WATER RESOURCES DEPT
 SALEM, OREGON

1. APPLICANT INFORMATION

A. Individuals

Applicant: Donald R. Ramsay
First Last

Co-applicant: Susan M. Ramsay
First Last

RECEIVED

FEB 20 2003

Mailing address: 48680 Hwy 78
Princeton OR 97721
City State Zip

WATER RESOURCES DEPT.
 SALEM, OREGON

Phone: (541) 493-2076 (541) 573-7341
Home Work Other

*Fax: (541) 573-7341 *E-Mail address: SUEM RAMSAY@aol.com

B. Organizations

(Corporations, associations, firms, partnerships, joint stock companies, cooperatives, public and municipal corporations)

Name of organization: N/A

Name and title of person applying: _____

Mailing address of organization: _____

City State Zip

Phone: _____
Day Evening

*Fax: _____ *E-Mail address: _____

*Optional information

For Department Use		
App. No. <u>G. 15929</u>	Permit No. _____	Date _____

2. PROPERTY OWNERSHIP

Do you own all the land where you propose to divert, transport, and use water?

- Yes (Skip to section 3 "Ground water Development.")
- No Please check the appropriate box below.
 - I have a recorded easement or written authorization permitting access.
 - I do not currently have written authorization or easement permitting access.

List the names and mailing addresses of all affected landowners.*

*If more than 25 landowners are involved, a list is not required. See instructions.

3. GROUND WATER DEVELOPMENT

- A. Number of well(s): 2 B. Name of nearest surface water body: MALHUEC LAKE
- C. Distance from well(s) to nearest stream or lake: 1) 15 miles east of Malhuec Lake
 2) same 3) _____ 4) _____
- D. If distance from surface water is less than one mile, indicate elevation difference between nearest surface water and well head. 1) N/A
 2) N/A 3) _____ 4) _____

E. Well Characteristics

Wells must be constructed according to standards set by the Department for the construction and maintenance of water wells. If the well is already constructed, please enclose a copy of the well constructor's log and the well ID number, if available, for each well with this application. Identify each well with a number corresponding to the wells designated on the map and proceed to question F in this section of the form. If the well has not been constructed, or if you do not have a well log, please complete the following:

Well(s) will be constructed by: Holloway Skilling Co

Address: _____
Ontario, OR

Completion date: 1977

RECEIVED
 FEB 20 2003

WATER RESOURCES DEPT.
 SALEM, OREGON

RECEIVED
 JAN 24 2003
 WATER RESOURCES DEPT.
 SALEM, OREGON

2. Please provide a description of your well development. (Attach additional sheets if needed.)

Well No.	Diameter	Type and size of casing	No. of feet of casing	Intervals casing is perforated (in feet)	Seal depth	Est. depth to water	Est. depth to water bearing stratum	Type of access port or measuring device	Total well depth
1	8"								154'
2	12"								400'

F. Artesian Flows

If your water well is flowing artesian, describe your water control and conservation works:

N/A

4. WATER USE

Please read the instruction booklet for more details on "type of use" definitions, how to express how much water you need and how to identify the water source you propose to use. You must fill out a supplemental form for some uses as they require specific information for that type of use.

A. Type(s) of Use(s)

See list of beneficial uses provided in the instructions.

- If your proposed use is **domestic**, indicate the number of households to be supplied with water: _____
- If your proposed use is **irrigation**, please attach Form I
- If your proposed use is **mining**, attach Form R
- If your proposed use is **municipal or quasi-municipal**, attach Form M
- If your proposed use is **commercial/industrial**, attach Form Q

RECEIVED

FEB 20 2003

WATER RESOURCES DEPT.
SALEM, OREGON

RECEIVED

JAN 24 2003

WATER RESOURCES DEPT.
SALEM, OREGON

app # G 15929

B. Amount of Water

Provide the production rate in gallons per minute (gpm) and the total annual amount of water you need from each well, from each source or aquifer, for each use. You do not need to provide source information if you are submitting a well log with your application.

Well No.	Source or aquifer	Type of use	Total rate of water requested (in gpm)	Total annual quantity (in gallons)	Production rate of well (in gpm)
1	ground water	irrigation	} 2200	381,245,670.	2600.
2	ground water	irrigation			

C. Maximum Rate of Use Requested

What is the maximum, instantaneous rate of water that will be used? 2200
(The fees for your application will be based on this amount.)

D. Period of Use

Indicate the time of year you propose to use the water: 3-1 / 10-31
(For seasonal uses like irrigation give dates when water use would begin and end, e.g. March 1–October 31.)

E. Acreage

If you will be applying water to land, please give the total number of acres where water will be applied or used: 218.8
(This number should be consistent with you application map.)

5. WATER MANAGEMENT

A. Diversion

What equipment will you use to pump water from your well(s)?

- Pump (give horsepower and pump type) 125 hp
 Other means (describe) _____

B. Transport

How will you transport water to your place of use?

- Ditch or canal (give average width and depth)
Width _____ Depth _____
Is the ditch or canal to be lined? Yes No
- Pipe (give diameter and total length)
Diameter 10" Length 4500 LF
- Other (describe) _____

RECEIVED

FEB 20 2003

WATER RESOURCES DEPT.
SALEM, OREGON

RECEIVED

JAN 24 2003

WATER RESOURCES DEPT.
SALEM, OREGON

C. Application/Distribution Method

What equipment will you use to apply water to your place of use? Zimmatic Pivots (3)
WHEEL LINES (4)

Irrigation or land application method (check all that apply):

- Flood
- High-pressure sprinkler
- Low pressure sprinkler
- Drip
- Water cannons
- Center pivot system
- Hand lines
- Wheel lines
- Siphon tubes or gated pipe with furrows
- Other, describe _____

Distribution method

- Direct pipe from source
- In-line storage (tank or pond)
- Open canal

D. Conservation

What methods will you use to conserve water? Why did you choose this distribution or application method? For example, if you are using sprinkler irrigation rather than drip irrigation, explain. If you need additional space, attach a separate sheet.

PIVOT NOZZLES ARE WATER USE EFFICIENT. VARIABLE SPEED PUMP ONLY PUMPS FOR PRESSURE IT IS SET FOR. REDUCES PUMPING CAPACITY AS PIVOTS ARE TURNED OFF. BOTH WATER & ELECTRICALLY EFFICIENT. REDUCES NEED FOR ORIGINAL NUMBER OF WHEEL LINES TO ONLY THOSE NEED FOR PARCELS NOT REACHABLE BY PIVOTS.

Indicate the anticipated dates that the following construction tasks should begin. If construction has already begun, or is completed, please indicate that date.

Proposed date construction will begin 2-15-02

Proposed date construction will be completed 5-20-02

Proposed date beneficial water use will begin 10-1-07

7. REMARKS

If you would like to clarify any information you have provided in the application, please do so here and reference the specific application question you are addressing.

RECEIVED

FEB 20 2003

WATER RESOURCES DEPT.
SALEM, OREGON

RECEIVED

JAN 24 2003

WATER RESOURCES DEPT.
SALEM, OREGON

app# G-15929

8. MAP REQUIREMENTS



The Department cannot process your application without accurate information showing the source of water and location of water use. You must include a map with this application form that clearly indicates the township, range, section, and quarter/quarter section of the proposed well location and place of use. The map must provide tax lot numbers. See the map guidelines sheet for detailed map specifications.

9. SIGNATURE

By my signature below I confirm that I understand:

- I am asking to use water specifically as described in this application.
- Evaluation of this application will be based on information provided in the application packet.
- I cannot legally use water until the Water Resources Department issues a permit to me.
- If I get a permit, I must not waste water.
- If development of the water use is not according to the terms of the permit, the permit can be canceled.
- The water use must be compatible with local comprehensive land use plans.
- Even if the Department issues a permit to me, I may have to stop using water to allow senior water right holders to get water they are entitled to, and

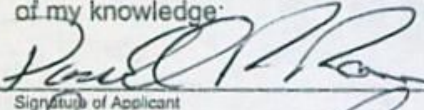
I swear that all information provided in this application is true and correct to the best of my knowledge:

 Signature of Applicant	<u>12/6/02</u> Date
 Signature of Co-applicant	<u>12/6/02</u> Date

Before you submit your application be sure you have:

- Answered each question completely.
- Attached a legible map which includes township, range, section, quarter/quarter and tax lot number.
- Included a Land Use Information Form or receipt stub signed by a local official.
- Included the legal description of all the property involved with this application. You may supply a copy of the deed, land sales contract, or title insurance policy, to meet this requirement.
- Included a check payable to the Oregon Water Resources Department for the appropriate amount.



OREGON WATER RESOURCES DEPARTMENT

FORM I

FOR IRRIGATION WATER USE

1. Please indicate whether you are requesting a primary or supplemental irrigation water right.

Primary

Supplemental

If supplemental, please indicate the number of acres that will be irrigated for each type of use.

Primary 218.8
390 Acres

Secondary _____ Acres

List the permit or certificate number of primary water right: No. _____

2. Please list the anticipated crops you will grow and whether you will be irrigating them for a full or partial season.

1. alfalfa/grass Full Season Partial Season (from: 3-1 to 10-31)

2. alfalfa/grass Full Season Partial Season (from: 3-1 to 10-31)

3. alfalfa/grass Full Season Partial Season (from: 3-1 to 10-31)

4. _____ Full Season Partial Season (from: _____ to _____)

3. Indicate the maximum total number of acre-feet you expect to use in a irrigation season.

1170 Acre-Feet

(1 acre-foot equals 12 inches of water spread over one acre, or 43,560 cubic feet, or 325,851 gallons.)

4. How will you schedule your application of water? Will you be applying water in the evenings, twice a week, daily?

Daily during daytime hours

Daily during nighttime hours

Two or three time weekly during daytime hours

Two or three times weekly during nighttime hours

Weekly, during daytime hours

Weekly, during nighttime hours

Other, explain: _____

RECEIVED

FEB 20 2003

WATER RESOURCES DEPT. SALEM, OREGON

RECEIVED
JAN 24 2003
WATER RESOURCES DEPT
SALEM, OREGON

app# 6-15929

WORKING COPY

13 T27S, R34E, WM
R35E

App # G-15929
Permit #

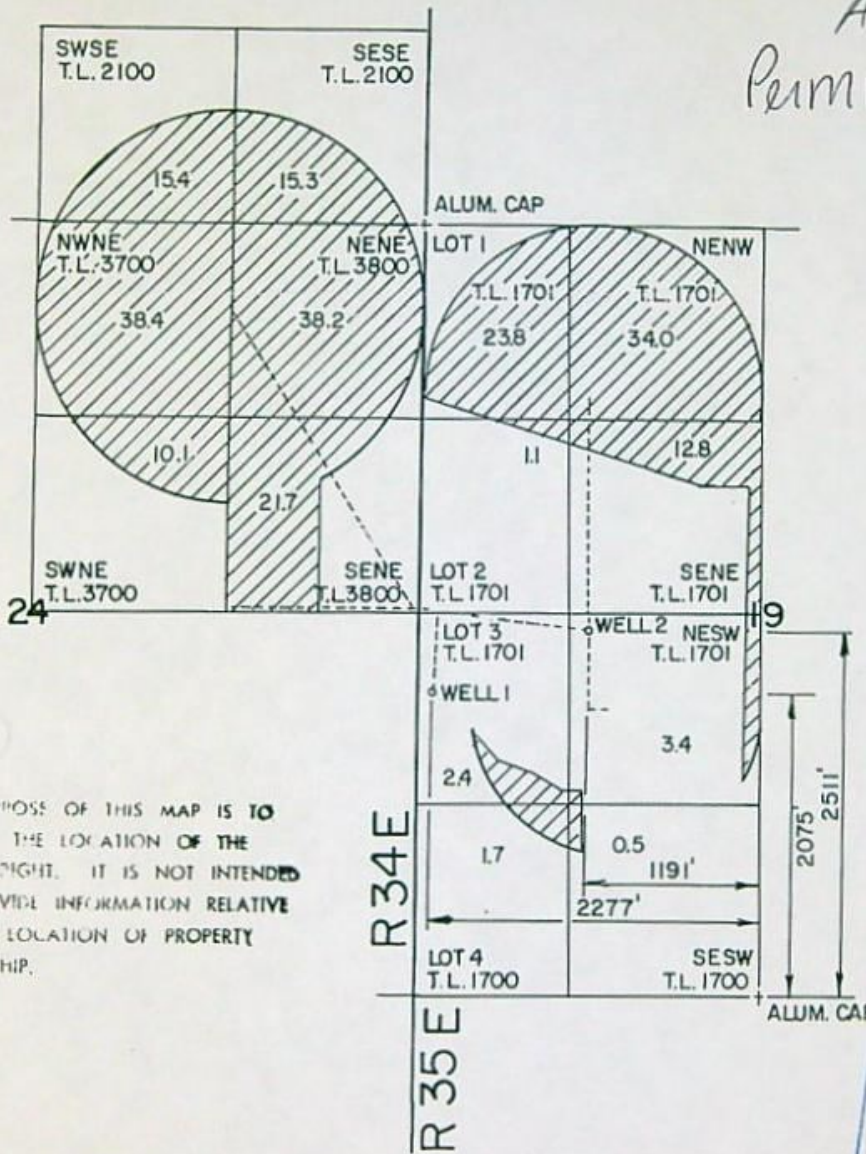

THE PURPOSE OF THIS MAP IS TO IDENTIFY THE LOCATION OF THE WATER RIGHT. IT IS NOT INTENDED TO PROVIDE INFORMATION RELATIVE TO THE LOCATION OF PROPERTY OWNERSHIP.



RECEIVED
FEB 20 2003

WATER RESOURCES DEPT.
SALEM, OREGON

RECEIVED
JAN 24 2003

WATER RESOURCES DEPT.
SALEM, OREGON

DONALD R. & SUSAN M. RAMSEY

WATER RIGHT APPLICATION MAP

Scale: 4" = 1 MILE

Date: 06-11-2002

Job: 1793-02

Dsn:

Drm: CHRIS

Ckd:



M.A. PALMER & SONS, INC.
ENGINEERING & SURVEYING
711 Ponderosa Village • Box 61
Burns, Oregon 97720

Sht. No.

of 1

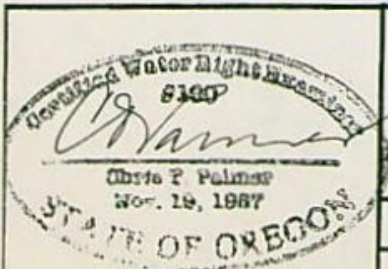

RENEW 1-1-2003

U-680

MAP TO ACCOMPANY APPLICATION FOR A PERMIT TO APPROPRIATE THE UNDERGROUND WATERS OF THE STATE OF OREGON

C. L. WRIGHT, BURNS, OREGON

APPLICANT.

RANGE 35 EAST W.M.

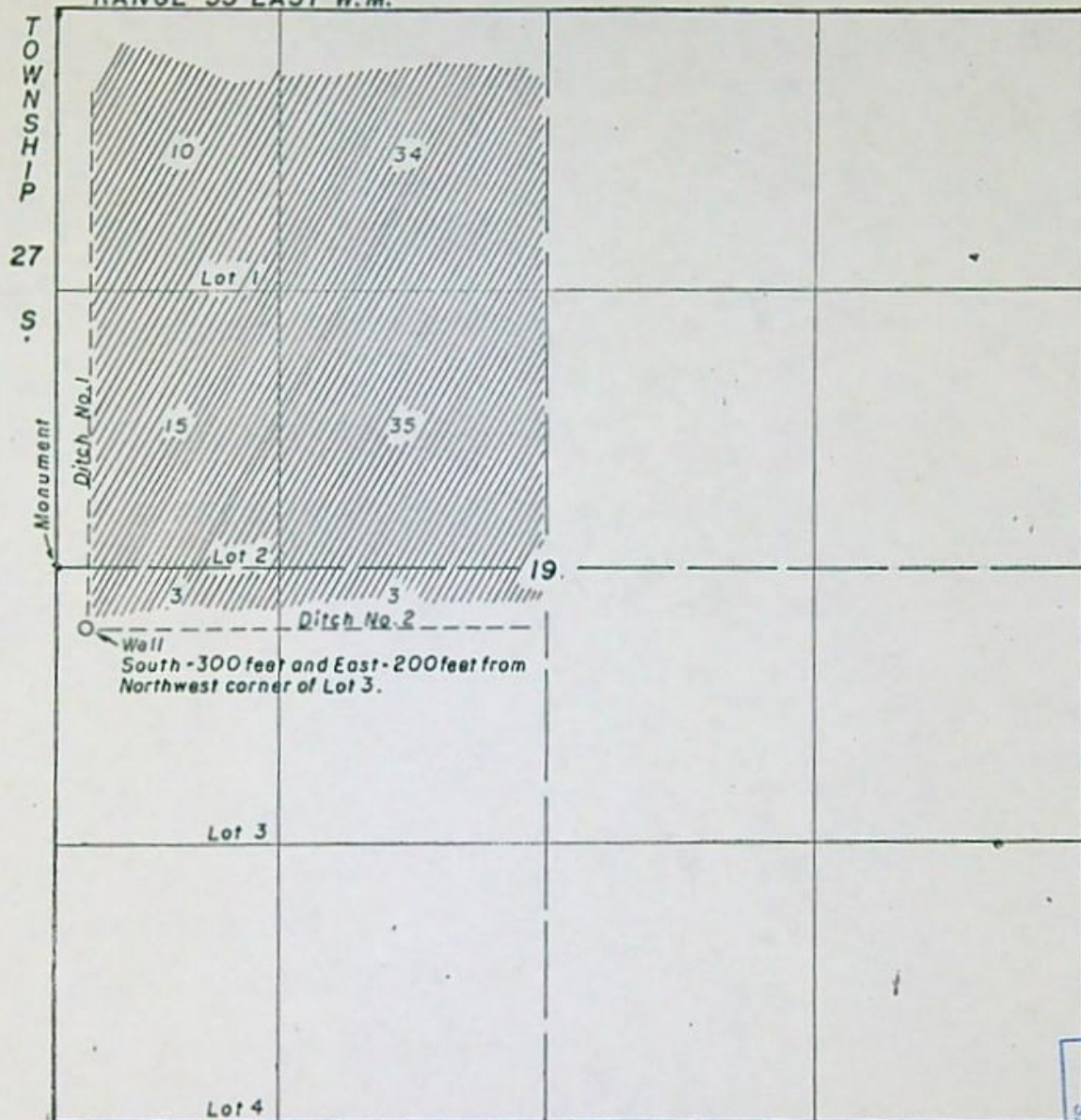

SCALE: 6" = 1 MILE.

I, Paul R. Revis of Burns, Oregon, do hereby certify that this map was made from notes taken during an actual field survey made by me on March 15, 1954; that the monument shown on this map consisting of a 1" iron pipe is located at the Northwest corner of Lot 3, Section 19, Township 27 South, Range 35 East W.M. Harney County, Oregon.

Oregon License No. 2511.

Paul R. Revis
Registered Professional Engineer.

RECEIVED
JAN 24 2003
WATER RESOURCES DEPT
SALEM, OREGON

RECEIVED
JAN 17 1954
STATE ENGINEER
SALEM, OREGON

RECEIVED
FEB 20 2003

WATER RESOURCES DEPT
SALEM, OREGON

U-680
11-612

The original and first copy of this report are to be filed with the

RECEIVED

WATER WELL REPORT

Well # 2

STATE OF OREGON

State Well No. 275/35E-19E

STATE ENGINEER, SALEM, OREGON 97310 JUL 07 1977 (Please type or print)

(Please type or print)

NC

State Permit No.

(1) OWNER:

Name Kenneth Bents
Address Wrensey Oregon

(2) TYPE OF WORK (check):

New Well Deepening Reconditioning Abandon

If abandonment, describe material and procedure in Item 12.

(3) TYPE OF WELL:

Rotary Driven
Cable Jetted
Dug Bored

(4) PROPOSED USE (check):

Domestic Industrial Municipal
Irrigation Test Well Other

CASING INSTALLED:

12" Diam. from 72 ft. to 180 ft. Gage 4
" Diam. from ft. to ft. Gage
" Diam. from ft. to ft. Gage

PERFORATIONS:

Type of perforator used FACTORY
Size of perforations 1/8 in. by 3 in.
6750 perforations from 70 ft. to 180 ft.

(7) SCREENS:

Well screen installed? Yes No
Manufacturer's Name
Type Model No.
Diam. Slot size Set from ft. to ft.
Diam. Slot size Set from ft. to ft.

(8) WELL TESTS:

Drawdown is amount water level is lowered below static level
Was a pump test made? Yes No If yes, by whom DRILLER
Yield: 1200 gal./min. with 157 ft. drawdown after 6 hrs.
Bailer test gal./min. with ft. drawdown after hrs.
Artesian flow g.p.m.

CONSTRUCTION:

Well seal—Material used Concrete
Well sealed from land surface to 33 ft.
Diameter of well bore to bottom of seal 16" in.
Diameter of well bore below seal 12 in.
Number of sacks of cement used in well seal 3 2 yds SAND
Number of sacks of bentonite used in well seal sacks
Brand name of bentonite
Number of pounds of bentonite per 100 gallons of water lbs./100 gals.
Was a drive shoe used? Yes No Plug location ft.
Did any strata contain unusable water? Yes No
Type of water? depth of strata
Method of sealing strata off
Was well gravel packed? Yes No Size of gravel:
Gravel placed from ft. to ft.

(10) LOCATION OF WELL:

County HARNEY Driller's well number
SE 1/4 NW 1/4 Section 19 T 27S R 35E W.M.
Bearing and distance from section or subdivision corner

(11) WATER LEVEL: Completed well.

Depth at which water was first found 70 ft.
Static level 37 ft. below land surface. Date
Artesian pressure lbs. per square inch. Date

(12) WELL LOG:

Diameter of well below casing 12
Depth drilled 400 ft. Depth of completed well 400 ft.
Formation: Describe color, texture, grain size and structure of materials; and show thickness and nature of each stratum and aquifer penetrated, with at least one entry for each change of formation. Report each change in position of Static Water Level and indicate principal water-bearing strata.

MATERIAL	From	To	SWL
SOIL HEAVY	0	2	
CLAY Yellow	2	11	
ROCK BROWN HARD	11	35	
CINDERS SAND	35	50	70
CINDERS BLACK	50	85	70
CINDERS BROWN	85	155	70
CINDERS GREY	155	174	70
CINDERS CLAY	174	190	70
CINDERS CLAY BLACK	190	215	70
CINDER ROCK PERUS	215	227	70
CINDER 11 GREY	227	240	70
CINDER ROCK RED	240	390	37
CLAY BROWN	390	400	37

RECEIVED
JAN 24 2003
RECEIVED
FEB 20 2003

WATER RESOURCES DEPT SALEM, OREGON

Work started May 25 1977 Completed June 3 1977
Date well drilling machine moved off of well June 4 1977

Drilling Machine Operator's Certification:
This well was constructed under my direct supervision. Materials used and information reported above are true to my best knowledge and belief.
(Signed) Jim Gilmore Date 7-3-77
(Drilling Machine Operator)
Drilling Machine Operator's License No. 102

Water Well Contractor's Certification:
This well was drilled under my jurisdiction and this report is true to the best of my knowledge and belief.
Name Holloway Drilling Co
(Person, firm or corporation) (Type or print)
Address Ontario Oregon
(Signed) May Holloway
(Water Well Contractor)
Contractor's License No. 16 Date 7-5-77

RECEIVED
G-12554
SEP 12 1995
WATER RESOURCES DEPT.
SALEM, OREGON

T. 27 S., R. 34 E., W.M.
R. 35 E.,

RECEIVED

FEB 20 2003

WATER RESOURCES DEPT.
SALEM, OREGON

*05 old right
Permit # U-612*

RECEIVED

JAN 24 2003

WATER RESOURCES DEPT.
SALEM, OREGON



24

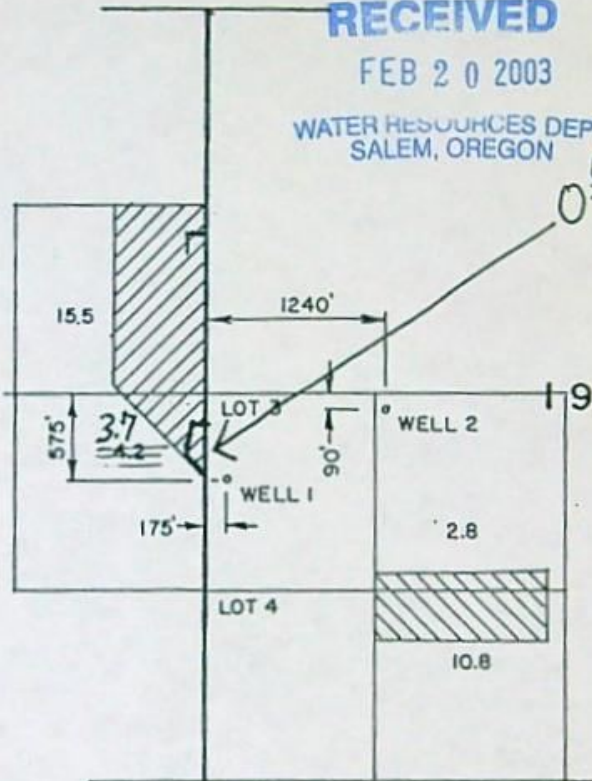

THE PURPOSE OF THIS MAP IS TO IDENTIFY THE LOCATION OF THE WATER RIGHT. IT IS NOT INTENDED TO PROVIDE INFORMATION RELATIVE TO THE LOCATION OF PROPERTY OWNERSHIP.

////// IRRIGATED AREA - WELL 1
" " " " " " " " 2

RECEIVED

MAR 28 1994

WATER RESOURCES DEPT.
SALEM, OREGON

Application No. C-13650
Permit No. G12544

V BOX LAND & LIVESTOCK, INC CRANE, OR
WATER RIGHT APPLICATION MAP



Scale: 4" = 1 MILE	Date: MARCH 1994	Job: 1493-8
Dsn:	 M. A. PALMER & SONS, INC. ENGINEERING & SURVEYING 254 N. Alder - Box 61 Burns, Oregon 97720	Sht. No.
Drn: CHRIS		of 1
Ckd:		

G-12544



Oregon Water Resources Department Land Use Information Form

This information is needed to determine compatibility with local comprehensive plans as required by ORS 197.180. The Water Resources Department will use this and other information to evaluate the water use application. DO NOT fill out this form if water is to be diverted, conveyed, or used only on federal lands.

To Be Completed By Applicant

The following section includes information about proposed water use. This section must be completed by the individual or group that is filing an application for a water right with the Water Resources Department.

A. Applicant

Name: Donald R & Susan M Ramsay
 Address: 48680 Hwy 78
 City: Princeton State: Or Zip: 97724 Day Phone: (541) 493-2016 (H)
(541) 573-7341 (W)

B. Land and Location

Please provide information as requested below for all tax lots on or through which water will be diverted, conveyed, or used. Check "diverted" if water is diverted (taken) from its source on tax lot, "conveyed" if water is conveyed (transported) on tax lot, and "used" if water will be put to beneficial use on tax lot. More than one box may be checked. (Attach extra sheets as necessary.) Applicants for municipal use, or irrigation uses within irrigation districts, may substitute existing and proposed service area boundaries for the tax lot information requested below.

Tax Lot I.D.	Plan Designation (e.g. Rural Residential/RR-5)	Water to be: (check all that apply)		
	<u>EPRV-1</u>	<input type="checkbox"/> Diverted	<input type="checkbox"/> Conveyed	<input checked="" type="checkbox"/> Used
		<input type="checkbox"/> Diverted	<input type="checkbox"/> Conveyed	<input checked="" type="checkbox"/> Used
		<input type="checkbox"/> Diverted	<input type="checkbox"/> Conveyed	<input checked="" type="checkbox"/> Used

List counties and cities where water is proposed to be diverted, conveyed, or used. Harvey County

C. Description of Water Use

Indicate what the water will be used for. Include the beneficial use (found in the instruction booklet for your water right application) and use the space below to describe the key characteristics of the project.

Beneficial Use(s): Irrigation (B)
 Briefly describe: Convert from all wheel lines to 3 pivots with supplemental wheel lines. Improve productivity, enhance wild life habitat, reduce erosion, save water

D. Source

Indicate the source for the proposed water use:

Reservoir/Pond Ground Water Surface Water _____ (source)

E. Quantity

Indicate the estimated quantity of water the use will require:

390 CFS GPM Acre-Feet

Receipt for Request for Land Use Information

State of Oregon
 Water Resources Department
 Commerce Bldg.
 158 12th St. NE
 Salem, OR 97310-0210
 (503)378-8455

RECEIVED

FEB 20 2003

WATER RESOURCES DEPT.
 SALEM, OREGON

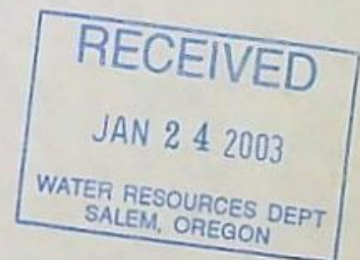

app # G-15929

For Local Government Use Only

The following section must be completed by a planning official from each county and city listed unless your project will be located entirely within the city limits. In this case, only the city planning agency must complete this form. Please request additional forms as needed or feel free to copy.

A. Allowed Use

Check the appropriate box below and provide requested information.

- Land uses to be served by proposed water uses (including proposed construction) are allowed outright or are not regulated by your comprehensive plan. Cite applicable ordinance section(s): 3.010. Go to section B "Approval" below
- Land uses to be served by proposed water uses (including proposed construction) involve discretionary land use approvals as listed in the table below.

Type of Land Use Approval Needed (e.g. plan amendments, rezones, conditional use permits, etc.)	Cite Most Significant, Applicable Plan Policies & Ordinance Section References	Check the item that applies: Land Use Approval:	
		<input type="checkbox"/> Obtained <input type="checkbox"/> Denied	<input type="checkbox"/> Being pursued <input type="checkbox"/> Not being pursued
		<input type="checkbox"/> Obtained <input type="checkbox"/> Denied	<input type="checkbox"/> Being pursued <input type="checkbox"/> Not being pursued
		<input type="checkbox"/> Obtained <input type="checkbox"/> Denied	<input type="checkbox"/> Being pursued <input type="checkbox"/> Not being pursued
		<input type="checkbox"/> Obtained <input type="checkbox"/> Denied	<input type="checkbox"/> Being pursued <input type="checkbox"/> Not being pursued
		<input type="checkbox"/> Obtained <input type="checkbox"/> Denied	<input type="checkbox"/> Being pursued <input type="checkbox"/> Not being pursued

Note: Please attach documentation of applicable local land use approvals which have already been obtained. (Record of Action plus accompanying findings is sufficient.)

B. Approval

Please provide printed name and written signature.

Name: Susan M Ramsay Date: 12/6/2002
 Title: CO-OWNER Phone: 541-493-2076
 Signature: Susan M Ramsay 541-573-7341

C. Additional Comments

Local governments are invited to express special land use concerns or make recommendations to the Department regarding this proposed use of water below, or on a separate sheet.

Harney County Planning 541-573-6655
Richard H. Jennings, Director 1/21/03
Richard H. Jennings

Note: If this form cannot be completed while the applicant waits, sign and detach the receipt stub as instructed below. You will have 30 days from the Water Resources Department's notice date to return the completed Land Use Information Form or WRD will presume the land use associated with the proposed water right is compatible with local comprehensive plans. (See attached letter.)

Receipt for Request for Land Use Information

Name of water right applicant: _____

This receipt must be signed by a local government representative and returned to the applicant at the time they present this form. This receipt must be included in the application for a water right permit if the local government cannot provide the requested land use information while the applicant waits.

City or County: _____
 Staff contact: _____ Phone: _____

Signature: _____ Date: _____

RECEIVED

JAN 24 2003

WATER RESOURCES DEPT
SALEM, OREGON

RECEIVED

FEB 20 2003

WATER RESOURCES DEPT
SALEM, OREGON

**FEE CALCULATION SHEET FOR A WATER RIGHT
GROUND WATER, SURFACE WATER, STANDARD RESERVOIR**

LIVE FLOW CALCULATION FOR GROUND WATER & SURFACE WATER APPLICATIONS	CALCULATION TO STORE WATER FOR STANDARD RESERVOIR ONLY (NOT ALTERNATE PONDS)	APPROPRIATION OF BOTH STORED WATER & LIVE FLOW	APPROPRIATION OF STORED WATER ONLY
Base Fee \$250.00	Base Fee \$250.00	Base Fee \$250.00	Base Fee \$100.00
1ST CFS* or fraction \$150.00	Storage Fee Calculation:	Live flow calculation: +	\$10.00 for 1st AF
plus each additional	\$10.00 For each Acre foot	1ST CFS* or fraction \$150.00	up to 10 acre feet +
CFS or fraction thereof +	up to 10 acre feet +	plus each additional	AF X \$10.00 +
<u>4</u> CFS X \$75.00 300.00	AF X \$10.00 +	CFS or fraction thereof +	plus \$1.00 for each AF above 10 AF
			up to 1,000 AF +
	plus \$1.00 for each AF above 10 AF	Storage Fee Calculation:	AF X \$1.00 +
	up to 1,000 AF +	\$10.00 For each Acre foot	add on \$0.25 for each AF
	AF X \$1.00 +	up to 10 acre feet +	beyond 1,000 AF +
		AF X \$10.00 +	AF X \$0.25 +
	add on \$0.25 for each AF	plus \$1.00 for each AF above 10 AF	
	beyond 1,000 AF +	up to 1,000 AF +	
	AF X \$0.25 +	AF X \$1.00 +	
		Add on \$0.25 for each AF	
		beyond 1,000 AF +	
		AF X \$0.25 \$	
TOTAL EXAM FEE \$ 700.00	TOTAL EXAM FEE \$	TOTAL EXAM FEE \$	TOTAL EXAM FEE \$

RECEIVED
JAN 24 2003
WATER RESOURCES DEPT
SALEM, OREGON

RECEIVED
FEB 20 2003
WATER RESOURCES DEPT.
SALEM, OREGON

RECORDING FEES FOR ALL APPLICATIONS (DUE PRIOR TO PERMIT ISSUANCE): \$175.00
ALL EXAMINATION FEES MUST BE PAID BEFORE AN APPLICATION MAY BE ACCEPTED
(NOTE: THE RECORDING FEE OF \$175.00 DOES NOT HAVE TO BE PAID AT THE TIME YOUR APPLICATION IS SUBMITTED)

app #G-15929

FEB 20 2002



Oregon

John A. Kitzhaber, M.D., Governor

January 27, 2003

Water Resources Department

Commerce Building
158 12th Street NE
Salem, OR 97301-4172
(503) 378-3739
FAX (503) 378-8130
www.wrd.state.or.us

DONALD R & SUSAN M RAMSAY
48680 HWY 78
PRINCETON OR 97721

RECEIVED

FEB 20 2003

WATER RESOURCES DEPT.
SALEM, OREGON

Dear Applicant:

The Water Resources Department has received your application to use or store water. At this time, however, we are unable to accept your application because it does not meet minimum filing requirements.

In order to complete your "Application for a Permit to Use Surface Water," please provide the following information:

- Please provide a written metes and bounds legal description of the property where you plan to use the water. *You may use a copy of your deed, land sales contract or title insurance policy.* Do not send a copy of the tax assessor bill.
- About your fees. On your application for a permit to use ground water, you indicated that you intend to use 2200 gallons per minute. The examination fees for 2200 gallons per minute would be \$700.00 for 4.9 C.F.S. (cubic feet per second). Gallons per minute is how the Department basis their examination fees. The formula for basis is requested gallons divided by 448.83 gallons per minute; 448.83 gallons per minute being 1 cubic foot per second. According to your fee calculation sheet, you are requesting only two C.F.S. If, this is your intention, (only to use 2 C.F.S.) please clarify on page 4, item C. Maximum Rate of Use Requested. Other wise, total examination fee would be \$700.00 and total recording fee (if you are wanting to pay the recording fee ahead of your permit issuance) would be \$175.00. For total examination and recording fee, the cost would be \$875.00, based on your maximum rate of use requested on page 4, item C. of your Application for a Permit to Use Ground Water.

included

*duplicate
check for
\$150 w/
attached*

app # G-15929

Please provide the following information with regard to your application map:

- We need only one map showing all acreage that you are proposing to irrigate. On your application, you indicate that you propose to irrigate 390 acres. Your application map only shows 218.8 acres versus your requested 390 acres on your application, page 4, item E. Acreage. Please clarify on your application the correct, total number of acreage, or show the additional acreage on your map if your intention of proposed irrigation is, indeed, 390 acres.

* map is 218.8, 390 is approx total of all water rights attached to this property.

Note: Please return any correspondence received from us so that we may accelerate the processing of your application.

The Department is returning your application, supporting data and your check for \$725.00. We can begin processing your application when the information noted above is received.

If there are any questions concerning your application, you may contact me at (503) 378-8455, extension 273.

Sincerely,

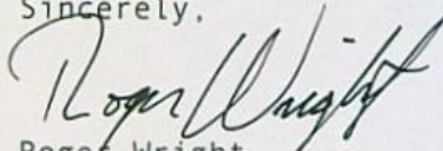

Roger Wright
Public Service Rep.
Water Rights Section

RECEIVED

FEB 20 2003

WATER RESOURCES DEPT.
SALEM, OREGON

ENC(s)

cc: WM DIST 10
GEN CORR
FISCAL

*Attn: Steve
from: Sue Hanson*

Exhibit A

Land in Harney County, Oregon, as follows:

In Twp. 27 S., R. 34 E., W.M.:

- Sec. 13: SE $\frac{1}{4}$, EXCEPTING THEREFROM highway right of way conveyed to the State of Oregon, by and through its state highway commission, by deed recorded April 23, 1951, in Book 53, Page 407, Deed Records.
- Sec. 23: SE $\frac{1}{4}$.
- Sec. 24: All.
- Sec. 25: N $\frac{1}{2}$ NE $\frac{1}{4}$, NW $\frac{1}{4}$.
- Sec. 26: NE $\frac{1}{4}$.

In Twp. 27 S., R. 35 E., W.M.:

- Sec. 17: S $\frac{1}{2}$ SW $\frac{1}{4}$, EXCEPTING THEREFROM highway right of way as disclosed by Abandonment Resolution No. 263 of the Transportation Commission, recorded Dec. 2, 1975, in Book 99, Page 602, Deed Records.
- Sec. 19: Lots 1, 2, 3, and 4, E $\frac{1}{2}$ W $\frac{1}{2}$, SE $\frac{1}{4}$ SE $\frac{1}{4}$.
- Sec. 20: N $\frac{1}{2}$ N $\frac{1}{2}$, EXCEPTING THEREFROM that portion of the N $\frac{1}{2}$ NW $\frac{1}{4}$ conveyed to the State of Oregon, by and through its State Highway Commission, by deed recorded April 19, 1951, in Book 53, Page 401, Deed Records, ALSO EXCEPTING THEREFROM highway right of way over the NE $\frac{1}{4}$ NW $\frac{1}{4}$ as disclosed by Abandonment Resolution No. 263 of the Transportation Commission, recorded Dec. 2, 1975, in Book 99, Page 602, Deed Records.
- Sec. 29: E $\frac{1}{2}$, E $\frac{1}{2}$ NW $\frac{1}{4}$, NW $\frac{1}{4}$ NW $\frac{1}{4}$, SW $\frac{1}{4}$ SW $\frac{1}{4}$.
- Sec. 30: Lots 1 and 2, E $\frac{1}{2}$ NW $\frac{1}{4}$, NE $\frac{1}{4}$ NE $\frac{1}{4}$, SE $\frac{1}{4}$ SE $\frac{1}{4}$, NW $\frac{1}{4}$ SE $\frac{1}{4}$, NE $\frac{1}{4}$ SW $\frac{1}{4}$.

Code 4-2 Map No. 27 34 0 Tax Lot 2100 Ref. No. 10854	152.99
Code 4-2 Map No. 27 34 0 Tax Lot 3600 Ref. No. 10862	640.00
Code 4-2 Map No. 27 34 0 Tax Lot 3700 Ref. No. 10865	50.00
Code 4-2 Map No. 27 34 0 Tax Lot 3800 Ref. No. 10864	85.00
Code 4-2 Map No. 27 34 0 Tax Lot 3900 Ref. No. 10863	.00.00
Code 4-2 Map No. 27 35 0 Tax Lot 1701 Ref. No. 59394	211.56
Code 4-2 Map No. 27 35 0 Tax Lot 1400 Ref. No. 10920	78.40
Code 4-2 Map No. 27 35 0 Tax Lot 2000 Ref. No. 10910	512.86
Code 4-2 Map No. 27 35 0 Tax Lot 1300 Ref. No. 10919	80.00
Code 4-2 Map No. 27 35 0 Tax Lot 1700 Ref. No. 10923	40.00
Code 4-2 Map No. 27 35 0 Tax Lot 2100 Ref. No. 11013	40.00
Code 4-2 Map No. 27 35 0 Tax Lot 3100 Ref. No. 11015	304.28
Code 4-2 Map No. 27 35 0 Tax Lot 2200 Ref. No. 11076	40.00

RECEIVED

FEB 20 2003

WATER RESOURCES DEPT.
SALEM, OREGON

app # G-15929

Standard Application "Completeness" Checklist

Application: G-15929

Priority Date: 2/20/03

Use(s): IRRIGATION

218.8 ACRES

Rate: 4.90 CFS

County: HARNEY

Township: 27 S

Range: 34 & 35 E

Section: 24 & 19

POD ¼¼: WELL #1 NW/SW; WELL #2 NE/SW

BOTH IN SEC.19, T27S, R35E

POU ¼¼: SEE MAP

Minimum Requirements (OAR 60-310-040)

OK Applicant/Organization Name, Mailing Address', and Telephone Numbers. If applicant is other than a private landowner, Organizations section must be completed.

OK Source *and* tributary listed

OK Property ownership indicated? If applicant does not own all the land, is the affected landowners name and mailing address listed? (Including: Lands, not owned by applicant, upon which the source is located ...or... any Lands, not owned by applicant, which are crossed by the diversion works.) NOTE: An easement or agreement DOES NOT need to be submitted at this time, but will be required before a permit will be issued.

OK If a groundwater application...is the groundwater development section completed?

OK Proposed Use of the water.... Is each proposed use identified?

OK Has the appropriate "Supplemental Form" for each proposed use been completed?

OK Form I (Irrigation)

NA Form M (Municipal or Quasi-Municipal)

NA Form R (Mining)

NA Form Q (Commercial or Industrial)

NASpring Description Sheet (if source is a Spring)

OK Amount of water from each source listed in GPM, CFS or AF?

OK Acreage being proposed, if applicable.

OK Season being requested by applicant.

OK The water management section has been completed? If, the water system has not been designed, the applicant may estimate this information.

OK Resource protection system completed on Surface Water application?

OK Are the dates of construction indicated? If, the system already is completed, the applicant should indicate existing.

OK Is the application signed in ink by the applicant? If the application is in the name of an Organization, or corporation, the authorized agent must sign the application.

OK Is a copy of the deed, land sales contract or title insurance policy included? We cannot accept a copy of the tax bill.

OK A completed Land-Use Form or receipt signed by the appropriate planning department officials enclosed? *Does the use on land-use form match the proposed use on the application?*

OK Does the map meet map requirements of OAR 60-310-050?

- | | |
|--|---|
| OK Town, Range, Sec, 1/4 1/4's and Tax Lot # | OK Scale of the Map |
| OK Reference corner on map | OK North Directional Symbol |
| OK 1/4 1/4's clearly identified | OK POD clearly identified |
| OK POU clearly identified | OK Location Coordinates for each POD |
| OK Location of House, if Domestic | OK Number of acres per 1/4 1/4, if Irrigation |
| OK Location of Bldg, if Com./Indus. | OK Location of Stock Tanks, if Livestock |
| OK Muni / Quasi-Muni Service Boundaries | OK Other |
| OK fees enclosed? | Base Fee <u>\$250.00</u> |
| Total Paid <u>\$875.00</u> | plus <u>\$150.00</u> |
| | plus <u>\$300.00</u> |
| Total Amount of
Water Requested: 4.90 CFS | |

Total Exam Fee \$700.00

Total Exam Fee <u>\$700.00</u>	Recording Fee <u>\$175.00 PAID IN FULL</u>
--------------------------------	--

Completeness Check by: ROGER WRIGHT

Date: 2/20/03

NEW APPLICATION ROUTE SLIP

RECEIPTING
POST CARD SENT
DATA CENTER

GROUND WATER YES NO

ANITA HUFFMAN EXT. 229



CORY ENGEL EXT. 324



JERRY GAINNEY EXT. 458



KERRY LEFEVER EXT. 276



RUSS KLASSEN EXT. 266



A "Standard Reservoir" storing 9.2 acre-feet or more of water and has a dam height of 10.0 feet or greater needs to have a copy of the application & supplemental forms routed to "JOHN FALK."

Mike

ATT: WATER RIGHTS
SUPPORT...>>>>

Mark contents of Application File; Update Powerbuilder with caseworker, etc.;
Route to filing cabinet.



LIVINGOOD RANCH

OREGON WATER RESOURCES DEPARTMENT

Ground Water Application

12/6/2002

2598

725.00

RECEIVED

JAN 24 2003

WATER RESOURCES DEPT
SALEM, OREGON

US BANK-LGR CHECK1 Ground Water Application

725.00

LIVINGOOD RANCH

OREGON WATER RESOURCES

2/17/2003

2662

150.00

RECEIVED

FEB 20 2003

WATER RESOURCES DEPT.
SALEM, OREGON

US BANK-LGR CHECK1 ground water application check #2

150.00

Kamray, DL & M
48680 Hwy 78
Penceton. O 97721

Water Resource Dept
Commerce Bldg
158 - 12th Street NE
Salim. O 97301-4172

Attn: Roger Wright

STATE OF OREGON
 WATER RESOURCES DEPARTMENT

RECEIPT # **58380**

158 12TH ST. N.E.
 SALEM, OR 97310-0210
 378-8455 / 378-8130 (FAX)

INVOICE # _____

RECEIVED FROM: Livingood Ranch
 BY: _____

APPLICATION	6/5/27
PERMIT	
TRANSFER	

CASH: CHECK: # 2662 OTHER: (IDENTIFY)

TOTAL REC'D \$ 150.00

0417 WRD MISC CASH ACCT

Ref # 58381

ADJUDICATIONS

\$

PUBLICATIONS / MAPS

\$

OTHER: (IDENTIFY)

\$

OTHER: (IDENTIFY)

\$

REDUCTION OF EXPENSE

CASH ACCT.

\$

PCA AND OBJECT CLASS

VOUCHER #

0427 WRD OPERATING ACCT

MISCELLANEOUS

0407

COPY & TAPE FEES

\$

0410

RESEARCH FEES

\$

0408

MISC REVENUE: (IDENTIFY)

\$

(New)

TC162

DEPOSIT LIAB. (IDENTIFY)

\$

WATER RIGHTS:

EXAM FEE

RECORD FEE

0201

SURFACE WATER

\$

0202

\$

0203

GROUND WATER

\$

0204

\$ 150.00

0205

TRANSFER

\$

0206

\$

WELL CONSTRUCTION

EXAM FEE

LICENSE FEE

0218

WELL DRILL CONSTRUCTOR

\$

0219

\$

LANDOWNER'S PERMIT

0220

\$

OTHER (IDENTIFY)

0437 WELL CONST. START FEE

0211

WELL CONST START FEE

\$

CARD #

0210

MONITORING WELLS

\$

CARD #

OTHER (IDENTIFY)

0539 LOTTERY PROCEEDS

1302

LOTTERY PROCEEDS

\$

0467 HYDRO ACTIVITY

LIC NUMBER

0233

POWER LICENSE FEE (FW/WRD)

\$

0231

HYDRO LICENSE FEE (FW/WRD)

\$

HRDRO APPLICATION

\$

RECEIPT # **58380**

DATED: 2/20/03 BY: Cornie Vance

Distribution-White Copy-Customer, Yellow Copy-Fiscal, Blue Copy-File, Buff Copy-Fiscal

STATE OF OREGON
 WATER RESOURCES DEPARTMENT

RECEIPT # **58381**

158 12TH ST. N.E.
 SALEM, OR 97310-0210
 378-8455 / 378-8130 (FAX)

INVOICE # _____

RECEIVED FROM: Livingood Ranch
 BY: _____

APPLICATION	5/5729
PERMIT	
TRANSFER	

CASH: CHECK: # 2598 OTHER: (IDENTIFY)

TOTAL REC'D \$ 725.00

0417 WRD MISC CASH ACCT *Ref # 58380*

ADJUDICATIONS	\$
PUBLICATIONS / MAPS	\$
OTHER: (IDENTIFY)	\$
OTHER: (IDENTIFY)	\$

REDUCTION OF EXPENSE

CASH ACCT. \$

PCA AND OBJECT CLASS VOUCHER #

0427 WRD OPERATING ACCT

MISCELLANEOUS

0407 COPY & TAPE FEES	\$
0410 RESEARCH FEES	\$
0408 MISC REVENUE: (IDENTIFY)	\$
(New) TC162 DEPOSIT LIAB. (IDENTIFY)	\$

WATER RIGHTS:

0201 SURFACE WATER	EXAM FEE	RECORD FEE
0203 GROUND WATER	\$ 100.00	0202 \$
0205 TRANSFER	\$	0204 \$ 25.00
		0206 \$

WELL CONSTRUCTION

0218 WELL DRILL CONSTRUCTOR	EXAM FEE	LICENSE FEE
LANDOWNER'S PERMIT	\$	0219 \$
		0220 \$

OTHER (IDENTIFY) _____

0437 WELL CONST. START FEE

0211 WELL CONST START FEE	\$	CARD #
0210 MONITORING WELLS	\$	CARD #
OTHER (IDENTIFY)		

0539 LOTTERY PROCEEDS

1302 LOTTERY PROCEEDS	\$
-----------------------	----

0467 HYDRO ACTIVITY

LIC NUMBER

0233 POWER LICENSE FEE (FW/WRD)	\$
0231 HYDRO LICENSE FEE (FW/WRD)	\$
HYDRO APPLICATION	\$

RECEIPT # **58381**

DATED: 2/20/03 BY: Cornie Vance

G-15929
DONALD R RAMSAY
SUSAN M RAMSEY
48680 HWY 78
PRINCETON OR 97721

G-15929
DONALD R RAMSAY
SUSAN M RAMSEY
48680 HWY 78
PRINCETON OR 97721

G-15929
DONALD R RAMSAY
SUSAN M RAMSEY
48680 HWY 78
PRINCETON OR 97721

G-15929
DONALD R RAMSAY
SUSAN M RAMSEY
48680 HWY 78
PRINCETON OR 97721