

**T29S R11W, WM,
COOS COUNTY, OR**

- POD - Spring
- Pipeline
- ▨ Human Consumption
- Section
- - - - Quarter Quarter
- Tax Lot

POD (Spring) Location:
890' N, 1380' W of E 1/4 Cor Sec 28



Received
SEP 26 2024

Received
OCT 18 2024

Received
OCT 07 2024

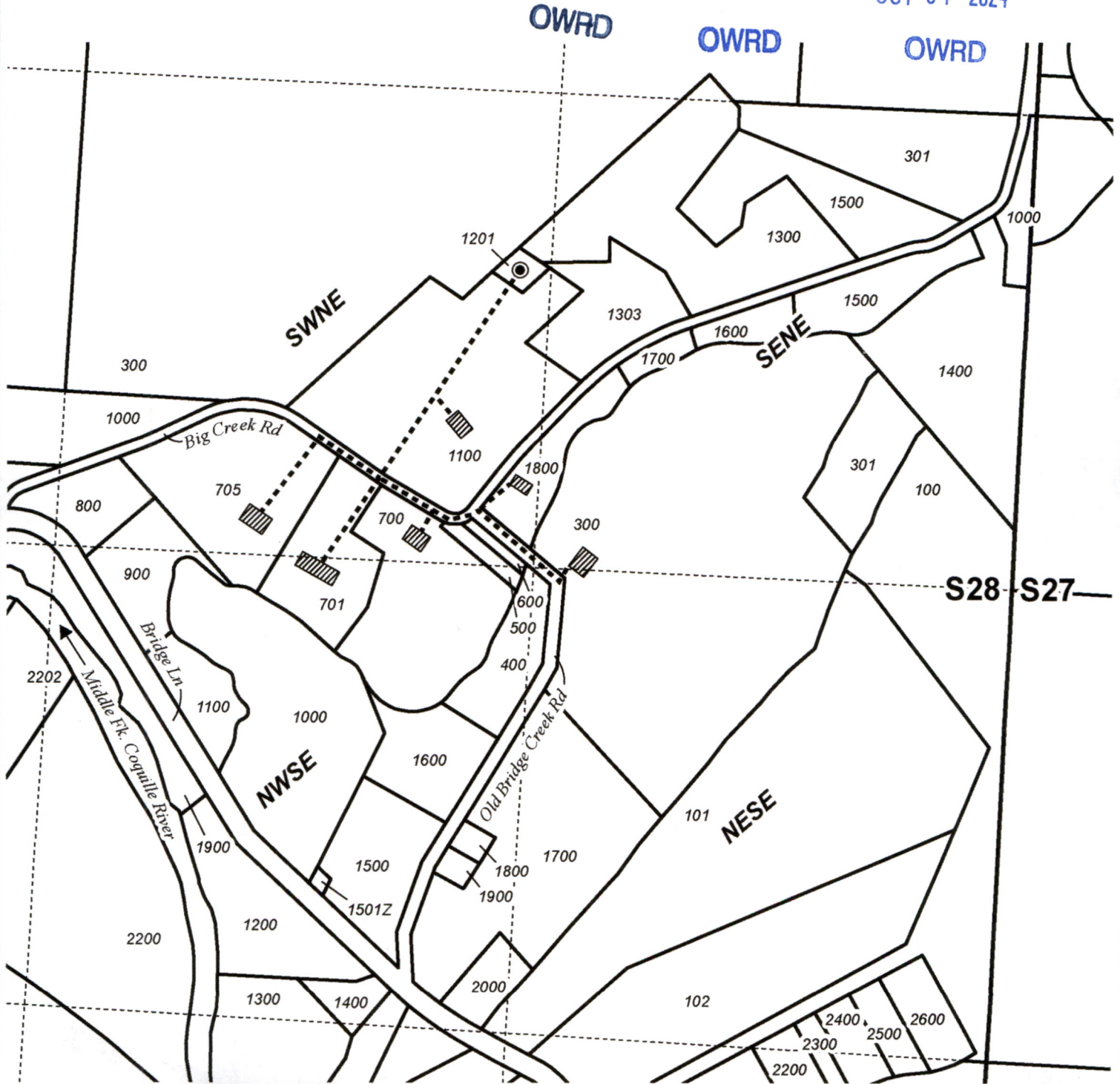

SURFACE WATER APPLICATION MAP
Wurster

Date: 8/11/2023

This map is not intended to provide legal dimensions or locations of property ownership lines.

WATER RIGHT SERVICES, LLC
PO BOX 1830, BEND, OR 97709
WWW.OREGONWATER.US CCB # 197121
johnshort@usa.com 541-389-2837