

18487 S. Valley Vista Rd.
Mulino, Oregon 97042
(503) 632-5016 Phone
(503) 632-5983 Fax

Pacific Hydro-Geology Inc.

E-RECEIVED
OCT 21 2024
OWRD

Memo

To: Oregon Water Resources Department / Lucinda Vranizan
From: Doann Hamilton, CWRE
CC:
Date: October 21, 2024
Re: Application G-19269 second revision





On October 11, 2024 the initial review (IR) for our client Mayfield Farms LLC, Application G-19269, was issued with corrections needed to the map. Corrections have been made to the map to add the proposed mainlines. Attached is the corrected map to reflect this change.

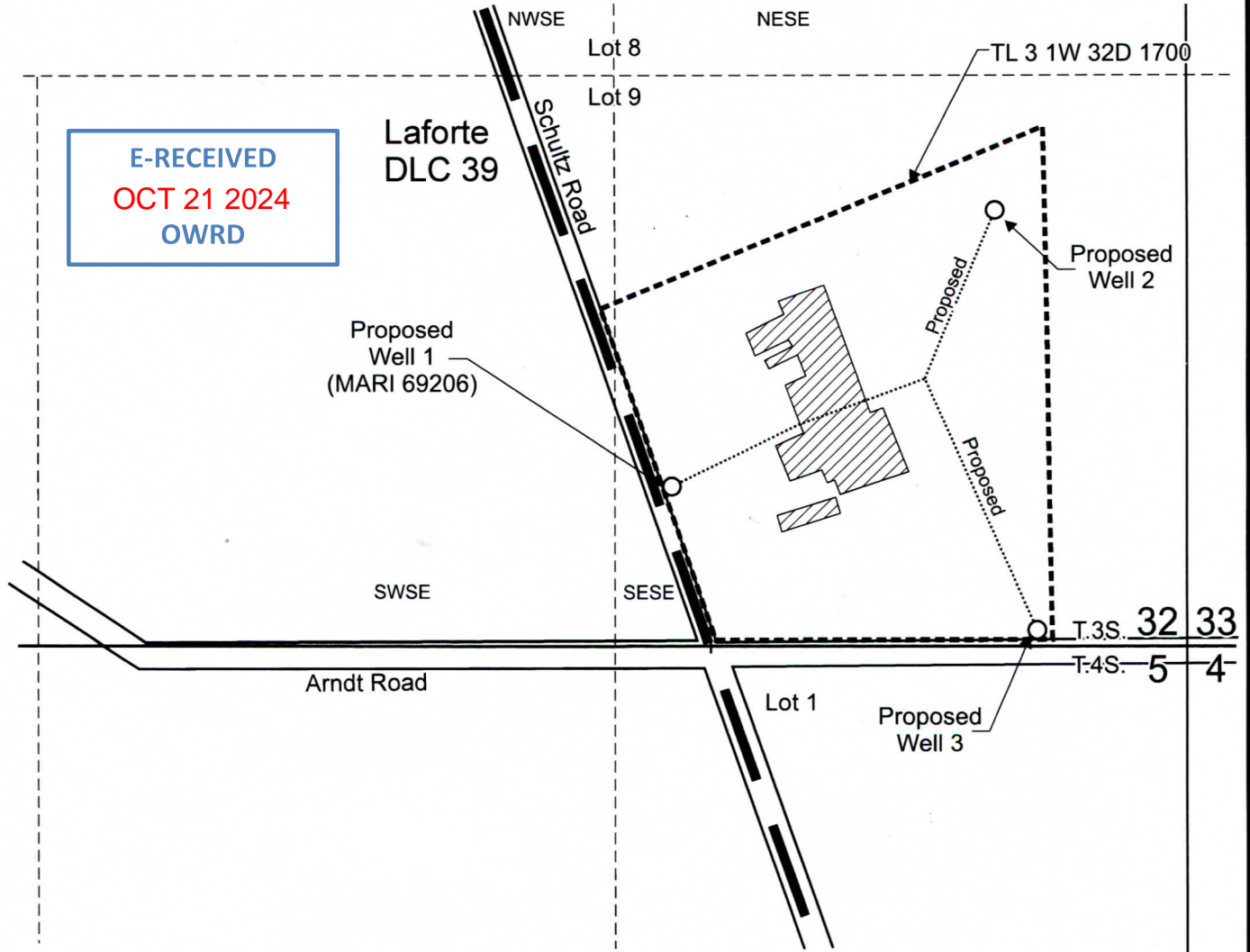

T.3S. R.1W. Section 32, W.M.



Proposed Well 1 (MARI 69206) is located 365 feet north and 1,180 feet west from the SE corner, Section 32.
 Proposed Well 2 is located 945 feet north and 490 feet west from the SE corner, Section 32.
 Proposed Well 3 is located 40 feet north and 345 feet west from the SE corner, Section 32.

-  Area for commercial use.
-  Tax lot boundary
-  Donation Land Claim boundary
-  Water main line



Scale: 1" = 400'

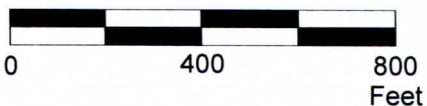

This map was prepared for the purpose of identifying the location of a water right only and is not intended to provide legal dimensions or location of property ownership lines.

Water Right Application Map

Pacific Hydro-Geology Inc.

11/2021
 Rev. 10/2024
 Rev2 10/2024

Mayfield Farms LLC, c/o Charles W. Eggert
 T.3S. R.1W. Section 32, W.M.