

10412

FILE#: P 78472
AMOS Y VAHRENWALD
4091 HOLLAND LOOP RD
CAVE JUNCTION, OR 97523

Application No. P 78472
Permit No. _____
Certificate No. _____
Stream Index, Page No. _____

3

| FEES PAID | | |
|---------------|-----------|-------------|
| Date | Amount | Receipt No. |
| | | |
| | | |
| | | |
| | | |
| | Cert. Fee | |
| FEES REFUNDED | | |
| Date | Amount | Check No. |
| | | |

Date filed _____
Priority _____
Action suspended until _____
Return to applicant _____
Date of approval _____

| Date | To Whom | ASSIGNMENTS | Address | Volume | Page |
|------|---------|-------------|---------|--------|------|
| | | | | | |
| | | | | | |
| | | | | | |
| | | | | | |

CONSTRUCTION

REMARKS

Date for beginning _____
Date for completion _____
Extended to _____
Date for application of water _____
Extended to _____

PROSECUTION OF WORK

Form "A" filed _____
Form "B" filed _____
Form "C" filed _____

FINAL PROOF

Blank mailed _____
Proof received _____
Date Certificate issued _____

Application No. _____

P 78472

Permit No. _____

AMOS Y VAHRENWALD
4091 HOLLAND LOOP RD
CAVE JUNCTION, OR

97523

Assigned _____

Address _____

Beginning construction _____

Completion of construction _____

Extended to _____

Complete application of water _____

Extended to _____

Application No. P-78472
Permit No.

STATE OF OREGON
WATER RESOURCES DEPARTMENT

RECEIVED

DEC 12 1994

WATER RESOURCES DEPT.
SALEM, OREGON

NOTICE OF EXEMPT RESERVOIR

This notice is submitted pursuant to ORS 537.141, which provides that a water right is not needed for certain ponds/reservoirs which were in existence before January 1, 1993, are located off-channel and store less than 9.2 acre-feet of water or have a dam less than 10 feet in height.

Landowner: Amos Y. Vahrenwald

Authorized Agent: (if applicable) _____

Address: 4091 Holland Loop Rd.

Cave Junction, OR 97523 592-2404
City State Zip Telephone No.

I/WE SUBMIT NOTICE OF THE FOLLOWING RESERVOIR(S):

NOTE: Multiple reservoirs may be included in a single notification, provided the reservoirs are within the same ownership, on contiguous property and within the same drainage basin. For items 1-6 below, attach extra sheets for additional reservoir descriptions.

1. The reservoir is located in Section 01, Township 40, Range 08, in Josephine County. (Enclose a US Geological Survey topographical map or a tax lot map showing the location of the reservoir(s). Copies of portions of the maps are acceptable, provided information on the copy verifies the correct legal description.)
2. Source of water: Rain - runoff + springs
3. Maximum height of the dam: None
4. Maximum water depth in the reservoir: 8 Feet
5. Maximum storage capacity of reservoir: 1/2 acre feet
6. Size, description and location of any outlet pipe: None
7. Enclose evidence that the reservoir(s) existed before January 1, 1993, such as one or more of the following:
 - 7.1 A dated aerial photograph which shows the immediate area above, below and surrounding the reservoir(s);
 - 7.2 An affidavit signed by the landowner or other knowledgeable person (signature needs to be notarized);
 - 7.3 A dated map prepared by a local, state or federal agency showing the location of the reservoir; or
 - 7.4 Construction receipts or other forms of documentation.

Declaration by Owner/Authorized Agent:

Each of the reservoirs described herein was in existence before January 1, 1993, is located off-channel and stores less than 9.2 acre-feet of water or has a dam less than 10 feet in height.

I/We believe the reservoir(s) qualifies under ORS 537.141 and OAR 690-11-041 for exemption from Oregon's water right filing requirements.

Notice to Owners/Authorized Agent:

Reservoirs that qualify for exemption under ORS 537.141 and OAR 690-11-041 shall be subject to the following conditions:

1. ~~The right to store or use water in the reservoir shall not have priority over any water right; and~~
2. ~~The right to store and use water in the reservoir(s) shall be subordinate to all future permitted or certificated water rights.~~

No independent Knowledge, A.V.

THE UNDERSIGNED VERIFIES THAT TO THE BEST OF HIS/HER KNOWLEDGE AND BELIEF THE INFORMATION CONTAINED IN THIS NOTICE IS TRUE, CORRECT AND COMPLETE.

Landowner/agent signature: *Amos Wahrenword*

(Print Name and Title) Amos Wahrenword

Date: 12/8/94

FOR WATER RESOURCES DEPARTMENT USE ONLY

The foregoing Notice and accompanying data have been examined by authorized staff of the Water Resources Department. Based on review of the information submitted, this Notice is accepted on _____, 1994 and assigned FILE NUMBER P 78472.

cc: Watermaster District # _____
To Data Center (date) _____

RECEIVED

DEC 12 1994

WATER RESOURCES DEPT.
SALEM, OREGON

AFFIDAVIT

I, Amos Vahrenwald, do hereby state that the reservoir described in "Notice of Exempt Reservoir" concerning S-01, T-40, R-08, Tax Lot 803 and signed by me on 8 December 1994 was in existence before 1 January 1993.

Amos Vahrenwald
Amos Vahrenwald

State of Oregon
County of Josephine



Dawn M. LeGaux
my comm exp 11-19-98 Notary

TOWNSHIP 40 S., RANGE 8 W.W. M.

JOSEPHINE COUNTY, OREGON

2 IN. 1 MILE
OCT., 1955

CHAS. F. METSKER, CIVIL EN
212 SWETLAND BLDG., PORTLAND.
111 SO. TENTH ST., TACOMA, WASH.



- SMALL TR**
- 1-AMOS Y. VA
 - 2-JAS. E. LEN
 - 3-EARL E. VA
 - 4-GEO. E. VAN
 - 5-ROHARD G.
 - 6-ROHARD H.
 - 7-GORDON H.
 - 8-A. H. BECK
 - 9-IONA G.
 - 10-WAMITCH S.
 - 11-W. R. RAIN
 - 12-SILAS B.
 - 13-EILEEN F.
 - 14-ALTON K.
 - 15-EMIL W.
 - 16-BART JE.
 - 17-C. W. HIND
 - 18-ERVIN G.
 - 19-ZELDA S.
 - 20-JOSEPH A.
 - 21-IRMA O.
 - 22-JESSIE
 - 23-FRANCES
 - 24-HOMER
 - 25-THEODOR
 - 26-MARTIN
 - 27-FREDER
 - 28-E. G. MC
 - 29-CARL E.
 - 30-LUTHER
 - 31-SAMUEL
 - 32-ERVIN
 - 33-CHAS. E.
 - 34-STATE
 - 35-LEWIS
 - 36-JOSEPH
 - 37-MARTIN
 - 38-CLAREN
 - 39-CHAS.
 - 40-DENVER
 - 41-DOROTH
 - 42-JOHN VA
 - 43-ERNEST
 - 44-VAN F.
 - 45-THERA
 - 46-JAS. A.

Application No. P-78472
Permit No.

28

RECEIVED
DEC 12 1994
NATURAL RESOURCES DEPT.
LEWIS & CLARK, OREGON

Reservoir
Bi-Hum

BRIDGEVIEW

YALE
J.M. SMITH
ROSS D.C.G.
J.C. SEAT
JNO. PATTON
JNO. WELSON
L.E. POLK
LEYCE WARREN
HAZEL J. VARNER
D. READY CR.
WAYSIDE PARK
ANDREW N. JOHNSON
RAY SMITH
Indian Mtn 2007

ILISE GUTHRIE
MARJORIE COLBY
LARRY A. BLEVINS
W.L. SHERMAN
ANNA FRERICHS
JAS. C. SMITH
Logan
CABAX MILLS
ILLINOIS VALLEY
H. PEPPERDINE
EBEN WALLACE

MORRIS WITKIN
OWEN C. WOOD
W.L. SHERMAN
LARRY A. BLEVINS
HELEN L. PEPPERDINE
JOSEPH E. MAJOR
PERCY BRASBY
FRENCH FLAT
HELEN L. PEPPERDINE

W.M. LLOYD
HARBOUR
J.M. LEONARD
C.J. LEONARD
HERBERT PAYNE
HAROLD L. JAMES
HARRY E. SOWELL
M. ORE-HOUGH
M.M. A. HOSHINS
ROBT. J. DESAULNIERS
CARRIE ERDELIC
LEE SOWELL
E.W. MACRAIS
G.F. BELL
George Mill
H.M. ESTES

CHADWICK W.E.
BRITTED
HOWARD A. SWANSON
ALTHEA
HARRY E. SOWELL
EDWIN SPIRES
C.E. BURTON
C.E. BURTON
L.W. SNIDER
O.L. WATERMAN
I.S. FRENCH
H.M. ESTES

Application No. P-78472
Permit No.

STATE OF OREGON
WATER RESOURCES DEPARTMENT

RECEIVED

NOTICE OF EXEMPT RESERVOIR

DEC 12 1994

WATER RESOURCES DEPT.

This notice is submitted pursuant to ORS 537.141, which provides that a water right is not needed for certain ponds/reservoirs which were in existence before January 1, 1993, are located off-channel and store less than 9.2 acre-feet of water or have a dam less than 10 feet in height.

Landowner: Amos Y. Vahrenwald

Authorized Agent: (if applicable) _____

Address: 4091 Holland Loop Rd.
Cave Junction, OR 97523 592-2404
City State Zip Telephone No.

I/WE SUBMIT NOTICE OF THE FOLLOWING RESERVOIR(S):

NOTE: Multiple reservoirs may be included in a single notification, provided the reservoirs are within the same ownership, on contiguous property and within the same drainage basin. For items 1-6 below, attach extra sheets for additional reservoir descriptions.

1. The reservoir is located in Section 01, Township 40, Range 08, in Josephine County. (Enclose a US Geological Survey topographical map or a tax lot map showing the location of the reservoir(s). Copies of portions of the maps are acceptable, provided information on the copy verifies the correct legal description.)
2. Source of water: Rain - runoff + springs
3. Maximum height of the dam: Three Feet
4. Maximum water depth in the reservoir: Seven Feet
5. Maximum storage capacity of reservoir: One Acre Foot
6. Size, description and location of any outlet pipe: None
7. Enclose evidence that the reservoir(s) existed before January 1, 1993, such as one or more of the following:
 - 7.1 A dated aerial photograph which shows the immediate area above, below and surrounding the reservoir(s);
 - 7.2 An affidavit signed by the landowner or other knowledgeable person (signature needs to be notarized);
 - 7.3 A dated map prepared by a local, state or federal agency showing the location of the reservoir; or
 - 7.4 Construction receipts or other forms of documentation.

Declaration by Owner/Authorized Agent:

Each of the reservoirs described herein was in existence before January 1, 1993, is located off-channel and stores less than 9.2 acre-feet of water or has a dam less than 10 feet in height.

I/We believe the reservoir(s) qualifies under ORS 537.141 and OAR 690-11-041 for exemption from Oregon's water right filing requirements.

Notice to Owners/Authorized Agent:

Reservoirs that qualify for exemption under ORS 537.141 and OAR 690-11-041 shall be subject to the following conditions:

1. ~~The right to store or use water in the reservoir shall not have priority over any water right; and~~
2. ~~The right to store and use water in the reservoir(s) shall be subordinate to all future permitted or certificated water rights.~~

No indepent knowledge. A.V.

THE UNDERSIGNED VERIFIES THAT TO THE BEST OF HIS/HER KNOWLEDGE AND BELIEF THE INFORMATION CONTAINED IN THIS NOTICE IS TRUE, CORRECT AND COMPLETE.

Landowner/agent signature: *Amos Vahrenwald*

(Print Name and Title) Amos Vahrenwald - owner

Date: 12/8/94

FOR WATER RESOURCES DEPARTMENT USE ONLY

The foregoing Notice and accompanying data have been examined by authorized staff of the Water Resources Department. Based on review of the information submitted, this Notice is accepted on _____, 1994 and assigned FILE NUMBER _____.

cc: Watermaster District # _____
To Data Center (date) _____

RECEIVED

DEC 12 1994

WATER RESOURCES DEPT.
SALEM, OREGON

AFFIDAVIT

I, Amos Vahrenwald, do hereby state that the reservoir described in "Notice of Exempt Reservoir" concerning S-01, T-40, R-08, Tax Lot 800 and signed by me on 8 December 1994 was in existence before 1 January 1993.

Amos Vahrenwald
Amos Vahrenwald

State of Oregon
County of Josephine

12-8-94



Dawn M. LeGaux
my comm expires 11-19-98 Notary

TOWNSHIP 40 S., RANGE 8 W.W. M.

JOSEPHINE COUNTY, OREGON

2 IN. 1 MILE
OCT., 1955

CHAS. F. METSKER, CIVIL EN
212 SWETLAND BLDG., PORTLAND.
111 SO. TENTH ST., TACOMA, WASH.



- Application No. P. 78472**
- Permit No.**
- SMALL TR**
- 1-AMOS Y. VA
 - 2-JAS. E. LEA
 - 3-EARL E. L...
 - 4-GEO. E. JAM
 - 5-RODOLPH G.
 - 6-GORDON A.
 - 7-GORDON R.
 - 8-A. M. BECH
 - 9-IONA G.
 - 10-WAMITCH
 - 11-W.R. RAIN
 - 12-SILAS B.
 - 13-EILEEN F.
 - 14-ALTON K.
 - 15-EMIL W.
 - 16-BART JE
 - 17-C. W. HILL
 - 18-ERWIN G.
 - 19-ZELDA S.
 - 20-JOSEPH
 - 21-IRMA O.
 - 22-JESSIE
 - 23-FRANCES
 - 24-HOMER
 - 25-THEODOR
 - 26-MARTIN
 - 27-FREDERIK
 - 28-E. G. M.
 - 29-CARL E.
 - 30-LUTHER
 - 31-SAMUEL
 - 32-ERVIN
 - 33-CHAS. E.
 - 34-STATE
 - 35-LEWIS
 - 36-JOSEPH
 - 37-MARTIN
 - 38-CLARA
 - 39-CHAS.
 - 40-DENVER
 - 41-DOROTH
 - 42-JOHN V.
 - 43-ERNEST
 - 44-VAN F.
 - 45-THERA
 - 46-JAS. A.

DEC 12 1955

RECEIVED

WATER RES. DEPT.
OREGON

28

Application No. P-78472
Permit No.

STATE OF OREGON
WATER RESOURCES DEPARTMENT

RECEIVED
DEC 12 1994
WATER RESOURCES DEPT.
SALEM, OREGON

NOTICE OF EXEMPT RESERVOIR

This notice is submitted pursuant to ORS 537.141, which provides that a water right is not needed for certain ponds/reservoirs which were in existence before January 1, 1993, are located off-channel and store less than 9.2 acre-feet of water or have a dam less than 10 feet in height.

Landowner: Amos Y. Vahrenwald

Authorized Agent: (if applicable) _____

Address: 4091 Holland Loop Rd.

Cave Junction, OR 97523 592-2404
City State Zip Telephone No.

I/WE SUBMIT NOTICE OF THE FOLLOWING RESERVOIR(S):

NOTE: Multiple reservoirs may be included in a single notification, provided the reservoirs are within the same ownership, on contiguous property and within the same drainage basin. For items 1-6 below, attach extra sheets for additional reservoir descriptions.

1. The reservoir is located in Section 01, Township 40, Range 08, in Josephine County. (Enclose a US Geological Survey topographical map or a tax lot map showing the location of the reservoir(s). Copies of portions of the maps are acceptable, provided information on the copy verifies the correct legal description.)

2. Source of water: Rain - runoff + springs

3. Maximum height of the dam: None

4. Maximum water depth in the reservoir: 8 Feet

5. Maximum storage capacity of reservoir: 1/2 acre feet

6. Size, description and location of any outlet pipe: _____
None

7. Enclose evidence that the reservoir(s) existed before January 1, 1993, such as one or more of the following:

7.1 A dated aerial photograph which shows the immediate area above, below and surrounding the reservoir(s);

7.2 An affidavit signed by the landowner or other knowledgeable person (signature needs to be notarized);

7.3 A dated map prepared by a local, state or federal agency showing the location of the reservoir; or

7.4 Construction receipts or other forms of documentation.

Declaration by Owner/Authorized Agent:

Each of the reservoirs described herein was in existence before January 1, 1993, is located off-channel and stores less than 9.2 acre-feet of water or has a dam less than 10 feet in height.

I/We believe the reservoir(s) qualifies under ORS 537.141 and OAR 690-11-041 for exemption from Oregon's water right filing requirements.

Notice to Owners/Authorized Agent:

Reservoirs that qualify for exemption under ORS 537.141 and OAR 690-11-041 shall be subject to the following conditions:

1. ~~The right to store or use water in the reservoir shall not have priority over any water right; and~~
2. ~~The right to store and use water in the reservoir(s) shall be subordinate to all future permitted or certificated water rights.~~

No Independent Knowledge. A.V.

THE UNDERSIGNED VERIFIES THAT TO THE BEST OF HIS/HER KNOWLEDGE AND BELIEF THE INFORMATION CONTAINED IN THIS NOTICE IS TRUE, CORRECT AND COMPLETE.

Landowner/agent signature: *Amos Wahrenword*

(Print Name and Title) Amos Wahrenword

Date: 12/8/94

FOR WATER RESOURCES DEPARTMENT USE ONLY

The foregoing Notice and accompanying data have been examined by authorized staff of the Water Resources Department. Based on review of the information submitted, this Notice is accepted on _____, 1994 and assigned FILE NUMBER P 78472.

cc: Watermaster District # _____
To Data Center (date) _____

Application No. P-78472
Permit No.

(4)

STATE OF OREGON
WATER RESOURCES DEPARTMENT

RECEIVED

NOTICE OF EXEMPT RESERVOIR

DEC 12 1994

This notice is submitted pursuant to ORS 537.141, which provides that a water right is not needed for certain ponds/reservoirs which were in existence before January 1, 1993, are located off-channel and store less than 9.2 acre-feet of water or have a dam less than 10 feet in height.

Landowner: Amos Y. Vahrenwald

Authorized Agent: (if applicable) _____

Address: 4091 Holland Loop Rd.
Cave Junction, OR 97523 592-2404
City State Zip Telephone No.

I/WE SUBMIT NOTICE OF THE FOLLOWING RESERVOIR(S):

NOTE: Multiple reservoirs may be included in a single notification, provided the reservoirs are within the same ownership, on contiguous property and within the same drainage basin. For items 1-6 below, attach extra sheets for additional reservoir descriptions.

1. The reservoir is located in Section 01, Township 40, Range 08, in Josephine County. (Enclose a US Geological Survey topographical map or a tax lot map showing the location of the reservoir(s). Copies of portions of the maps are acceptable, provided information on the copy verifies the correct legal description.)
2. Source of water: Rain - runoff & springs
3. Maximum height of the dam: Three Feet
4. Maximum water depth in the reservoir: Seven Feet
5. Maximum storage capacity of reservoir: One Acre Foot
6. Size, description and location of any outlet pipe: None
7. Enclose evidence that the reservoir(s) existed before January 1, 1993, such as one or more of the following:
 - 7.1 A dated aerial photograph which shows the immediate area above, below and surrounding the reservoir(s);
 - 7.2 An affidavit signed by the landowner or other knowledgeable person (signature needs to be notarized);
 - 7.3 A dated map prepared by a local, state or federal agency showing the location of the reservoir; or
 - 7.4 Construction receipts or other forms of documentation.

Declaration by Owner/Authorized Agent:

Each of the reservoirs described herein was in existence before January 1, 1993, is located off-channel and stores less than 9.2 acre-feet of water or has a dam less than 10 feet in height.

I/We believe the reservoir(s) qualifies under ORS 537.141 and OAR 690-11-041 for exemption from Oregon's water right filing requirements.

Notice to Owners/Authorized Agent:

~~Reservoirs that qualify for exemption under ORS 537.141 and OAR 690-11-041 shall be subject to the following conditions:~~

- ~~1. The right to store or use water in the reservoir shall not have priority over any water right; and~~
- ~~2. The right to store and use water in the reservoir(s) shall be subordinate to all future permitted or certificated water rights.~~

No indepent knowledge. A.V.

THE UNDERSIGNED VERIFIES THAT TO THE BEST OF HIS/HER KNOWLEDGE AND BELIEF THE INFORMATION CONTAINED IN THIS NOTICE IS TRUE, CORRECT AND COMPLETE.

Landowner/agent signature: *Amos Vahrenwald*

(Print Name and Title) Amos Vahrenwald - owner

Date: 12/8/94

FOR WATER RESOURCES DEPARTMENT USE ONLY

The foregoing Notice and accompanying data have been examined by authorized staff of the Water Resources Department. Based on review of the information submitted, this Notice is accepted on _____, 1994 and assigned FILE NUMBER _____.

cc: Watermaster District # _____
To Data Center (date) _____

RECEIVED

DEC 12 1994

WATER RESOURCES DEPT.
SALEM, OREGON

AFFIDAVIT

I, Amos Vahrenwald, do hereby state that the reservoir described in "Notice of Exempt Reservoir" concerning S-01, T-40, R-08, Tax Lot 800 and signed by me on 8 December 1994 was in existence before 1 January 1993.

Amos Vahrenwald
Amos Vahrenwald

State of Oregon
County of Josephine

12-8-94

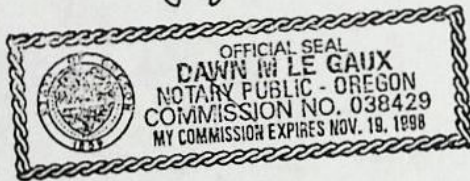

Dawn M. LeGaux
my commission expires 11-19-98 Notary

RECEIVED

DEC 12 1994

WATER RESOURCES DEPT.
SALEM, OREGON

AFFIDAVIT

I, Amos Vahrenwald, do hereby state that the reservoir described in
"Notice of Exempt Reservoir" concerning S-01, T-40, R-08, Tax
Lot 803 and signed by me on 8 December 1994 was in existence
before 1 January 1993.

Amos Vahrenwald
Amos Vahrenwald

State of Oregon
County of Josephine



Dawn M. Le Goux
my comm exp 11-19-98 Notary

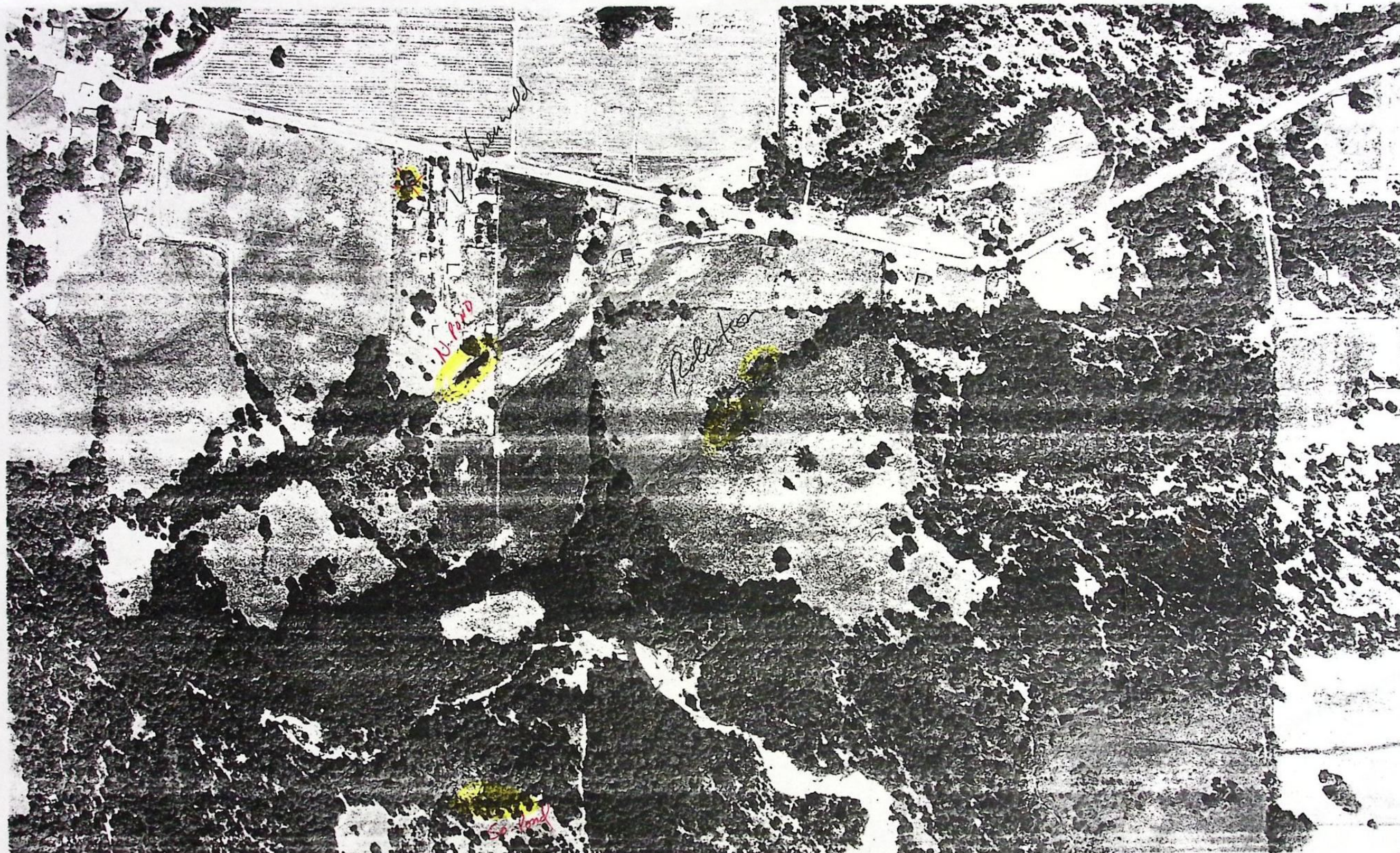

TOWNSHIP 40 S., RANGE 8 W.W. M.

JOSEPHINE COUNTY, OREGON

2 IN. 1 MILE
OCT., 1955

Reservoir
CHAS. F. METSKER, CIVIL EN
212 SWETLAND BLDG., PORTLAND
111 SO. TENTH ST., TACOMA, WA



- SMALL TI**
- 1-AMOS Y
 - 2-JAS E. LE
 - 3-EARL E. H
 - 4-GEO. E. JA
 - 5-RODOLD G
 - 6-RODOLD A
 - 7-GORDON A
 - 8-A. H. BEC.
 - 9-IONA G
 - 10-WAMITCH
 - 11-W.R. RAI
 - 12-SILAS B
 - 13-EILEEN I
 - 14-ALTON K
 - 15-EMIL W.
 - 16-BART JA
 - 17-C. W. HIN
 - 18-ERWIN
 - 19-ZELDA
 - 20-JOSEPH
 - 21-IRMA C
 - 22-JESSIE
 - 23-FRANCE
 - 24-HOMER
 - 25-THEODO
 - 26-MARTIN
 - 27-FREDER
 - 28-E. G. M
 - 29-CARL E
 - 30-LUTHER
 - 31-SAMUE
 - 32-ERVIN
 - 33-CHAS E
 - 34-STATE
 - 35-LEWIS
 - 36-JOSEPH
 - 37-MARTI
 - 38-CLARE
 - 39-CHAS.
 - 40-DENVEI
 - 41-DOROT
 - 42-JOHN I
 - 43-ERNE
 - 44-VAN
 - 45-THERA
 - 46-JAS. A

Application No. P. 78472

Permit No.

C. E. BURTON

DEC 1 1955

REC'D

28

TOWNSHIP 40 S., RANGE 8 W.W. M.

JOSEPHINE COUNTY, OREGON

2 IN. 1 MILE
OCT., 1955

Reservoir
CHAS. F. METSKER, CIVIL EN
212 SWETLAND BLDG., PORTLAND
111 SO. TENTH ST., TACOMA, WASH

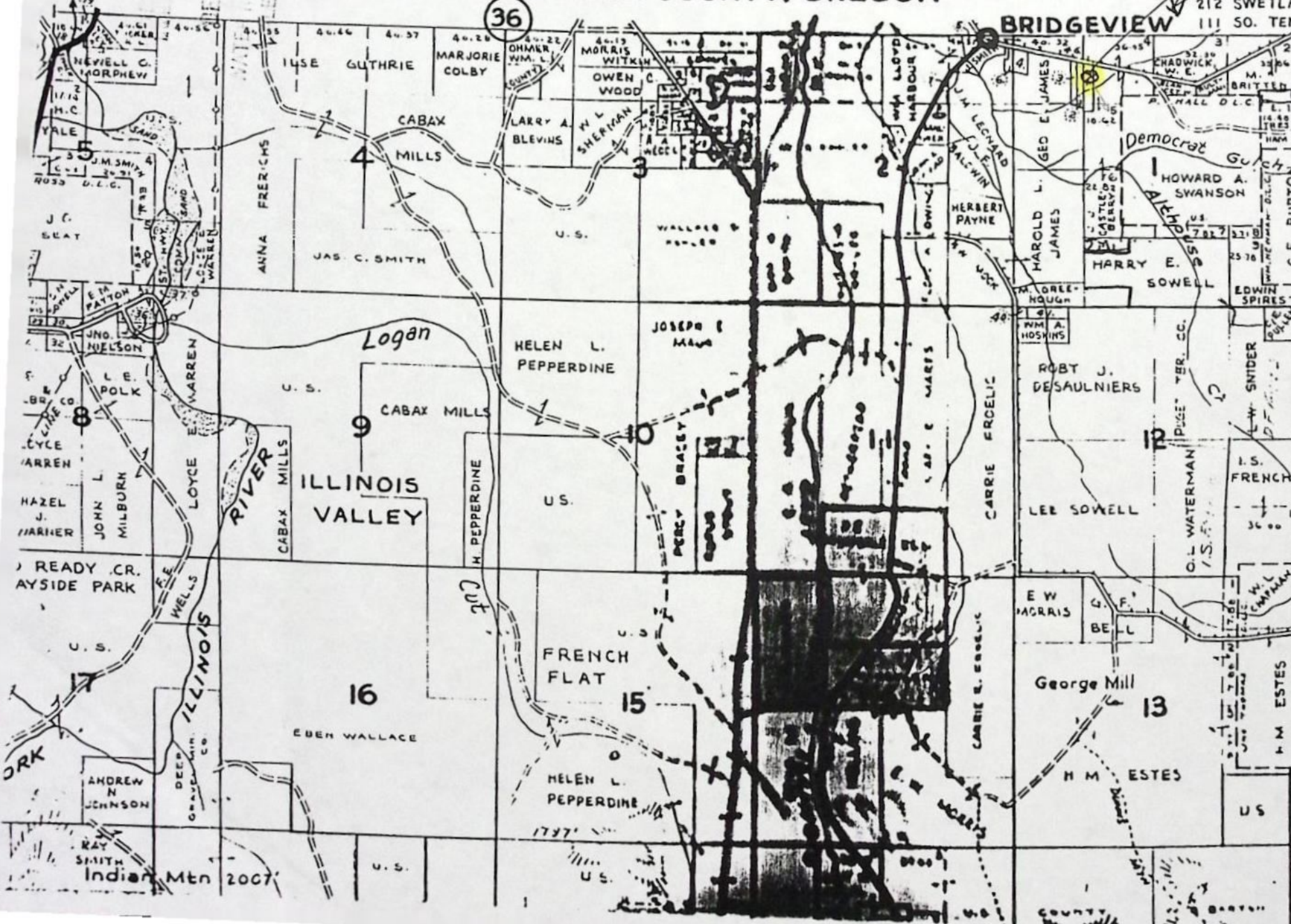

- SMALL TR**
- 1-AMOS Y. W.
 - 2-JAS. E. LEI
 - 3-BARL E. VA
 - 4-Geo. E. JAN
 - 5-ROHARD G
 - 6-ROHARD A
 - 7-GORDON K
 - 8-A H. BECA
 - 9-IONA G
 - 10-WAMITCH
 - 11-W.R. RAIN
 - 12-SILAS B
 - 13-EILEEN F
 - 14-ALTON K
 - 15-EMIL W.
 - 16-BART JE
 - 17-C. W. HIND
 - 18-ERVIN G.
 - 19-ZELDA S.
 - 20-JOSEPH J.
 - 21-IRMA O.
 - 22-JESSIE
 - 23-FRANCES
 - 24-HOMER
 - 25-THEODOA
 - 26-MARTIN
 - 27-FREDERI
 - 28-E. G. MC
 - 29-CARL E
 - 30-LUTHER
 - 31-SAMUEL
 - 32-ERVIN E
 - 33-CHAS. E
 - 34-STATE
 - 35-LEWIS
 - 36-JOSEPH
 - 37-MARTIN
 - 38-CLAREN
 - 39-CHAS.
 - 40-DENVER
 - 41-DOROTH
 - 42-JOHN W.
 - 43-ERNEST
 - 44-VAN F
 - 45-THERA
 - 46-JAS. A

Application No. P-78472
Permit No.

28

SECTION 1 T.40S. R.8W. W. M.
JOSEPHINE COUNTY

40 8 1

*No GROUND WATER
No ALTHOUSE
No SPRINGS*

1400

SEE MAP 39 B 36

was prepared for
ent purpose only.

Cancelled Tax Lots

- 124
- 125
- 126
- 127
- 128
- 129
- 130
- 131
- 132
- 133
- 134
- 135
- 136
- 137
- 138
- 139
- 140
- 141
- 142
- 143
- 144
- 145
- 146
- 147
- 148
- 149
- 150
- 151
- 152
- 153
- 154
- 155
- 156
- 157
- 158
- 159
- 160
- 161
- 162
- 163
- 164
- 165
- 166
- 167
- 168
- 169
- 170
- 171
- 172
- 173
- 174
- 175
- 176
- 177
- 178
- 179
- 180
- 181
- 182
- 183
- 184
- 185
- 186
- 187
- 188
- 189
- 190
- 191
- 192
- 193
- 194
- 195
- 196
- 197
- 198
- 199
- 200
- 201
- 202
- 203
- 204
- 205
- 206
- 207
- 208
- 209
- 210
- 211
- 212
- 213
- 214
- 215
- 216
- 217
- 218
- 219
- 220
- 221
- 222
- 223
- 224
- 225
- 226
- 227
- 228
- 229
- 230
- 231
- 232
- 233
- 234
- 235
- 236
- 237
- 238
- 239
- 240
- 241
- 242
- 243
- 244
- 245
- 246
- 247
- 248
- 249
- 250
- 251
- 252
- 253
- 254
- 255
- 256
- 257
- 258
- 259
- 260
- 261
- 262
- 263
- 264
- 265
- 266
- 267
- 268
- 269
- 270
- 271
- 272
- 273
- 274
- 275
- 276
- 277
- 278
- 279
- 280
- 281
- 282
- 283
- 284
- 285
- 286
- 287
- 288
- 289
- 290
- 291
- 292
- 293
- 294
- 295
- 296
- 297
- 298
- 299
- 300
- 301
- 302
- 303
- 304
- 305
- 306
- 307
- 308
- 309
- 310
- 311
- 312
- 313
- 314
- 315
- 316
- 317
- 318
- 319
- 320
- 321
- 322
- 323
- 324
- 325
- 326
- 327
- 328
- 329
- 330
- 331
- 332
- 333
- 334
- 335
- 336
- 337
- 338
- 339
- 340
- 341
- 342
- 343
- 344
- 345
- 346
- 347
- 348
- 349
- 350
- 351
- 352
- 353
- 354
- 355
- 356
- 357
- 358
- 359
- 360
- 361
- 362
- 363
- 364
- 365
- 366
- 367
- 368
- 369
- 370
- 371
- 372
- 373
- 374
- 375
- 376
- 377
- 378
- 379
- 380
- 381
- 382
- 383
- 384
- 385
- 386
- 387
- 388
- 389
- 390
- 391
- 392
- 393
- 394
- 395
- 396
- 397
- 398
- 399
- 400

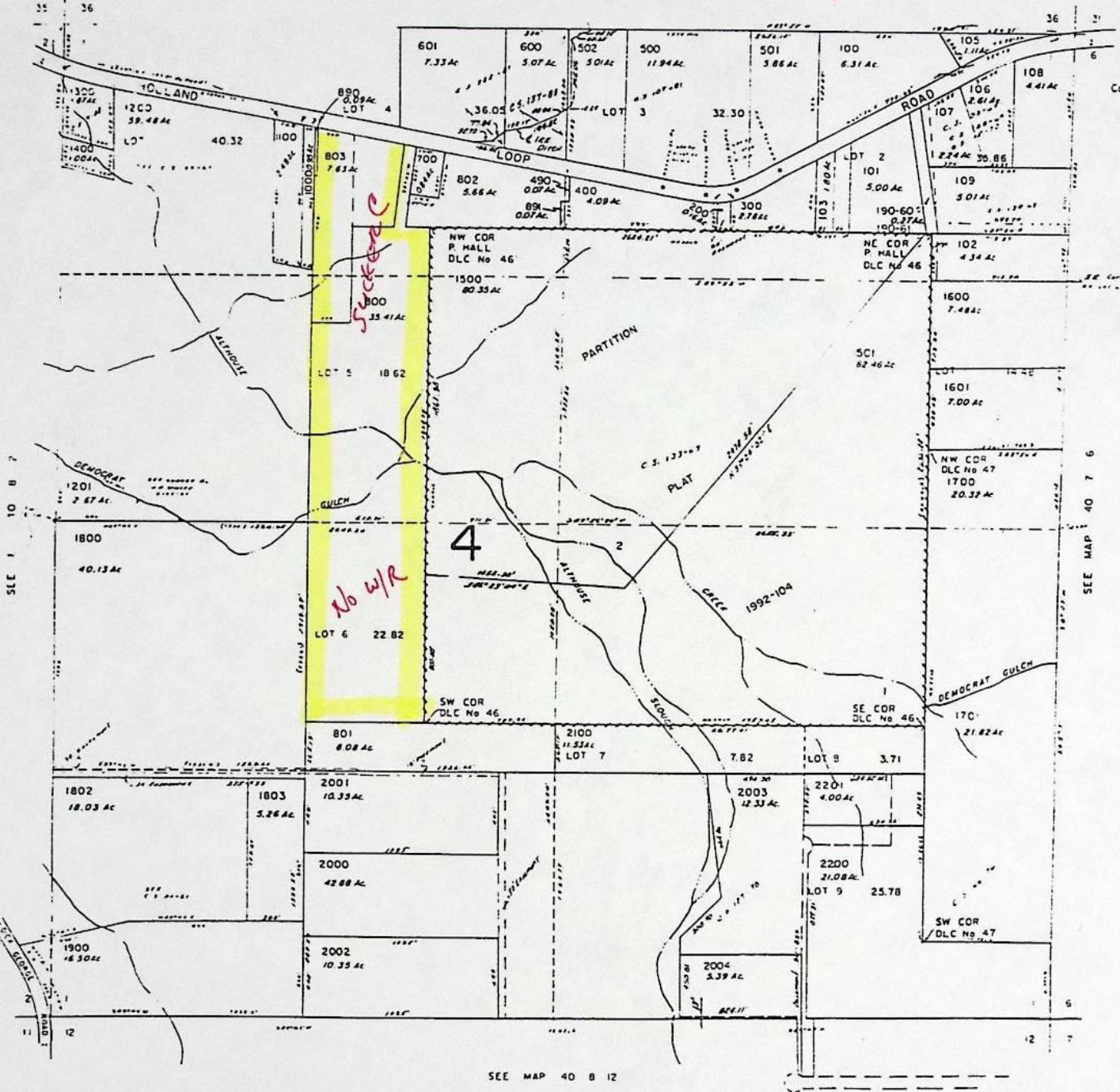

SEE MAP 40 B 12

40 8 1

Card #1 (2 cards)
Township 40 S Range

8 W W.M.

1182 Section 1

| NE | | | | NW | | | | SW | | | | SE | | | | Stream | Permit Number |
|-----|----|------------|----|-----|-----|-----|----|---|----|----|----|----|----|----|----|--------------|---------------|
| NE | NW | SW | SE | NE | NW | SW | SE | NE | NW | SW | SE | NE | NW | SW | SE | | |
| | | Ent # 2121 | | 5' | 12' | | | (Miller .34 cfs Spence di) | | | | | | | | Alt. | Dec. ✓ |
| 6.5 | | | | | | | | (Gibbs-Keiffer di .13 cfs) Ent. # 7132 | | | | | | | | Sucker | Dec. ✓ |
| | | | | 22° | 30' | 20' | | (Miller-Trumble di) (1.08 cfs) | | | | | | | | Sucker | Dec. |
| | | | | 27° | 27° | 20' | | (Sup. Gravelly Sl. 1903 & sprgs 1878) | | | | | | | | Sucker | Dec. 1872 |
| | | | | 12 | 1.5 | | | (Reed-Trumble di See Sec 36T39R8) | | | | | | | | Sucker | Dec. |
| | | | | | | | | (Sup. Gravelly Sl. 1908) Ent. # 7148 | | | | | | | | Sucker | Dec. 1908 |
| | | | | | | | | (.13 cfs 6-7-17) | | | | | | | | Alt. | 3398 |
| | | | | | | | | (.25 cfs 6-17-31) | | | | | | | | Alt. | 10222 |
| | | | | | | | | 8 | | | | | | | | Gravelly Sl | |
| | | | | | | | | (.1 cfs 6-24-17) | | | | | | | | tr. Alt. | 3428 |
| | | | | | | | | (.21 cfs See Sec 2 7-8-19) | | | | | | | | Althouse Sl. | 4142 |
| | | | | | | | | .9 | | | | | | | | Demo Gu | 5400 |
| | | | | | | | | (See Sec 35T39R8 3-30-22) | | | | | | | | | |
| | | | | | | | | 5' 10' 13' (sup. See Sec 6T4OR7) .6 cfs | | | | | | | | Demo & | Mulv. 9619 ✓ |
| | | | | | | | | 20' (4-25-30) | | | | | | | | | |

Card #2 (2 cards)

Township 40 S Range

8 W W.M.

1182.1 Section 1

| NE | | | | NW | | | | SW | | | | SE | | | | Stream | Permit Number |
|-----|----|----|----|-----------|----|----|----|---|----|----|----|----|----|----|----|--------------|---------------|
| NE | NW | SW | SE | NE | NW | SW | SE | NE | NW | SW | SE | NE | NW | SW | SE | | |
| | | 8 | | 2 | | | | (See Sec 5&6T4OR7) (9-21-33) .5 cfs | | | | | | | | Demo & | Mulv. ✓ |
| 3.5 | | | | | | | | (See Sec 6T4OR7 5-12-15) | | | | | | | | Sucker | 2543 ✓ |
| | | | | 25' | | | | 5' (.38 cfs 11-1-19) | | | | | | | | Sucker | 4285 |
| | | | | 6.5 (sup) | | | | (Tollvick See Sec 6T4OR7) (1-2-62) (.18 cfs) | | | | | | | | Demo | WELLS G2026 |
| | | | | | | | | (See Sec 6T4OR7 .33 cfs 3-13-64 Wilson) | | | | | | | | Sucker | WELLS G2722 ✓ |
| | | | | | | | | (sup) 0.1 (s) (James 3-6-67 .25 cfs) | | | | | | | | Althouse Cr. | WELLS G3607 |
| | | | | | | | | C-51994 9 (0.11 cfs, 11-1-19) | | | | | | | | Sucker | 4285 |
| | | | | | | | | (Tr-5312) 16 5 (Vahrenwald, .27 cfs, 11-1-19) | | | | | | | | Sucker | 4285 |

March 9, 1995

Oregon

AMOS Y VAHRENWALD

4091 HOLLAND LOOP RD
CAVE JUNCTION, OR 97523

WATER
RESOURCES
DEPARTMENT

REFERENCE: File # P-78472;
Notice of Exempt Reservoir (Pond)

Your exempt reservoir notice has been received by the Department and has been assigned the above-referenced file number. We would like to ask you to refer to this number if you should need to contact us about the notice, your pond, or ponds if you have more than one.

To avoid any misunderstanding, we feel it is important to tell you that although we have received and filed your notice, we have not yet determined whether you are exempt from water right requirements. The watermaster responsible for the area in which the pond(s) is (are) located will help us apply the Water Resources Commission's administrative rules to your situation. These rules set the standards that determine which ponds require water rights and which are exempt. We will let you know the results as soon as we are able to complete our review of your pond(s)'s nature.

Since the department must rely initially on the information you submit to us, it is very important that the information be complete and accurate. If inspections show that your pond(s) does (do) not qualify as exempt, you could be asked to drain the pond(s) or submit a water right application or both. If you submit your application after January 1, 1995, it will be processed like any other application, since that is the deadline for filing water rights under the pond amnesty program.

The department will process your information as quickly as possible. However, because water right processing staff members are working hard to reduce a backlog of applications, it may be some weeks before you hear from us.

If you have questions, you may contact your watermaster. The enclosed brochure lists watermaster names, telephone numbers and addresses by county.

Sincerely,

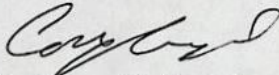

Mr. Cory C. Engel
Water Rights Research Assistant
Water Rights/Adjudication Division

Enclosure: New Water Right Law for Pond Owners Brochure



Commerce Building
158 12th Street NE
Salem, OR 97310-0210
(503) 378-3739
FAX (503) 378-8130

FILE #: P78472 RVD SALEM: RVD REGION: COUNTY: JO

NAME: AMOS V VAHRENWALD EXEMPT?
 ADDRESS: 4091 HOLLAND LOOP RD
 CITY, STATE: CAVE JUNCTION, OR 97523
 PHONE NO. 503-592-2409

TRSQQ: 410-8-1 SE NW

MAP & TL: 800

INSPECTED BY NED
 INSPECTION DATE 11-9-95
 TALKED TO:

SOURCE(S) OF WATER: ^{GROUND WATER}
 SPRINGS / RUNOFF N. POND
 UNIMD STRM, RUNOFF, SPRINGS

USE(S) OF WATER: IRRIGATION

DESCRIBE POND: N. POND - DEEPENING OF NATURAL LOW AREA -
 S. POND NATURAL DRAINAGE DAMMED UP - WATER RUNNING ON TO
 AND OFF PROPERTY

DESCRIBE DAM: NA FOR N. POND
 3 FT. EARTH & DEBRIS FOR S. POND

SURFACE AREA: N. 180 x 40 = 7200 ft² = .17 AC. S. 400 x 40 = 16,000 ft² = .37 AC.

ASSUMED AVERAGE DEPTH:
 EST. N. 4' = .65 A.F. S. 3' = 1.1

DISCREPANCIES:

Claimed 1.5 A.F.

1.75 A.F.

REMARKS:

- o N. POND DIESEL PUMP
- o S. POND ELECTRIC PUMP

* NOTE: THERE ARE NO WATER RIGHTS ON PROPERTY SOUTH OF
 ALTHOUSE CR. BUT PROPERTY IS IRRIGATED (ALUM. PIPE &
 SPRINKLERS SET UP.

DEPRESSION WHERE N. POND IS HAS BEEN CALLED
 GRAVELLY SLOUGH ON OLD MAPS.

Watermaster HB-2153
Check-List

WM 14

March 9, 1995

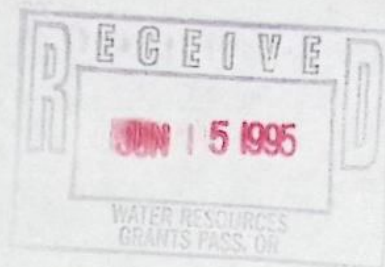

AMOS Y VAHRENWALD

4091 HOLLAND LOOP RD
CAVE JUNCTION, OR 97523

REFERENCE: File(s) P-78472

Reservoir qualifies as exempt

Reservoir does not qualify as exempt (2 RES.)

Reservoir is off channel

YES NO

Height of Dam

3 ft (50 RES)

Capacity of Reservoir

.65 (W. POND) 1.1 (S. POND)

Constructed before 1/1/1993

YES NO

I NORMAN E. DAFT examined the information included with the file P-78472. My determination is based on review of the information and field visit to the site and/or personal knowledge.

Norman E. Daft
Signature

11-14-95
Date

March 9, 1995

Oregon

AMOS Y VAHRENWALD

4091 HOLLAND LOOP RD
CAVE JUNCTION, OR 97523

WATER
RESOURCES
DEPARTMENT

REFERENCE: File # P-78472;
Notice of Exempt Reservoir (Pond)

Your exempt reservoir notice has been received by the Department and has been assigned the above-referenced file number. We would like to ask you to refer to this number if you should need to contact us about the notice, your pond, or ponds if you have more than one.

To avoid any misunderstanding, we feel it is important to tell you that although we have received and filed your notice, we have not yet determined whether you are exempt from water right requirements. The watermaster responsible for the area in which the pond(s) is (are) located will help us apply the Water Resources Commission's administrative rules to your situation. These rules set the standards that determine which ponds require water rights and which are exempt. We will let you know the results as soon as we are able to complete our review of your pond(s)'s nature.

Since the department must rely initially on the information you submit to us, it is very important that the information be complete and accurate. If inspections show that your pond(s) does (do) not qualify as exempt, you could be asked to drain the pond(s) or submit a water right application or both. If you submit your application after January 1, 1995, it will be processed like any other application, since that is the deadline for filing water rights under the pond amnesty program.

The department will process your information as quickly as possible. However, because water right processing staff members are working hard to reduce a backlog of applications, it may be some weeks before you hear from us.

If you have questions, you may contact your watermaster. The enclosed brochure lists watermaster names, telephone numbers and addresses by county.

Sincerely,

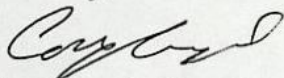

Mr. Cory C. Engel
Water Rights Research Assistant
Water Rights/Adjudication Division

Enclosure: New Water Right Law for Pond Owners Brochure



Commerce Building
158 12th Street NE
Salem, OR 97310-0210
(503) 378-3739
FAX (503) 378-8130

MINIMUM APPLICATION REQUIREMENTS TO FILE:

HB 2153 - existing, small, EXEMPT ponds

DB 2/16/95
(date & initials)

NOTICE OF EXEMPT RESERVOIR form (or letter if prior to April 8, 1994).

Appropriate map (see item 1 on form).

Evidence that reservoir existed before January 1, 1993 (one or more of the following: dated aerial photo, NOTARIZED affidavit, dated map from agency, construction receipts or other documentation).

Items 2, 3, 4, 5, and 6 are completed.

Signature (and title, if applicable)

HB 2153 - non-exempt existing ponds (large, on-channel)

Complete Minimum Requirements to File on reverse, except before routing to Data Center, change priority date to 1/1/1993. Also, confirm the following:

Receipt of evidence that reservoir existed before January 1, 1993 (one or more of the following: dated aerial photo, NOTARIZED affidavit, dated map from agency, construction receipts or other documentation)

HB 2107 - wetland, stream restoration and storm water management

Complete Minimum Requirements to File on reverse EXCEPT DO NOT ROUTE TO DATA CENTER, BUT DO ROUTE TO CAROL. Also confirm the following:

- _____
Name/address of adjacent property owner within 1/4 mile
- _____
Map with scale not less than 2 in.=1 mi.
- _____
CWRE map if > 10 feet dam or > 9.2 AF
- _____
Description of proposed use
- _____
Condition addressed
- _____
Resulting benefits
- _____
Public notices (circle) #1 #2

FILE#: P 78472

AMOS Y VAHRENWALD
4091 HOLLAND LOOP RD
CAVE JUNCTION, OR 97523

FILE#: P 78472

AMOS Y VAHRENWALD
4091 HOLLAND LOOP RD
CAVE JUNCTION, OR 97523

FILE#: P 78472

AMOS Y VAHRENWALD
4091 HOLLAND LOOP RD
CAVE JUNCTION, OR 97523

FILE#: P 78472

AMOS Y VAHRENWALD
4091 HOLLAND LOOP RD
CAVE JUNCTION, OR 97523

FILE#: P 78472

AMOS Y VAHRENWALD
4091 HOLLAND LOOP RD
CAVE JUNCTION, OR 97523

FILE#: P 78472

AMOS Y VAHRENWALD
4091 HOLLAND LOOP RD
CAVE JUNCTION, OR 97523