

**RECEIVED**  
JUL 12 2006  
WATER RESOURCES DEPT  
SALEM, OREGON

FINAL PROOF MAP T9668  
SE1/4SE1/4 SEC. 33, T.38S., R.3W., W.M.  
JACKSON COUNTY, OREGON

FOR  
CONNIE S. CLABORN  
348 HAMILTON ROAD  
JACKSONVILLE, OR 97530

RECEIVED

7/16/2020

OWRD



Scale: 1"=400'  
Date: June 16, 2006

T.38S., R.3W., Sec. 33

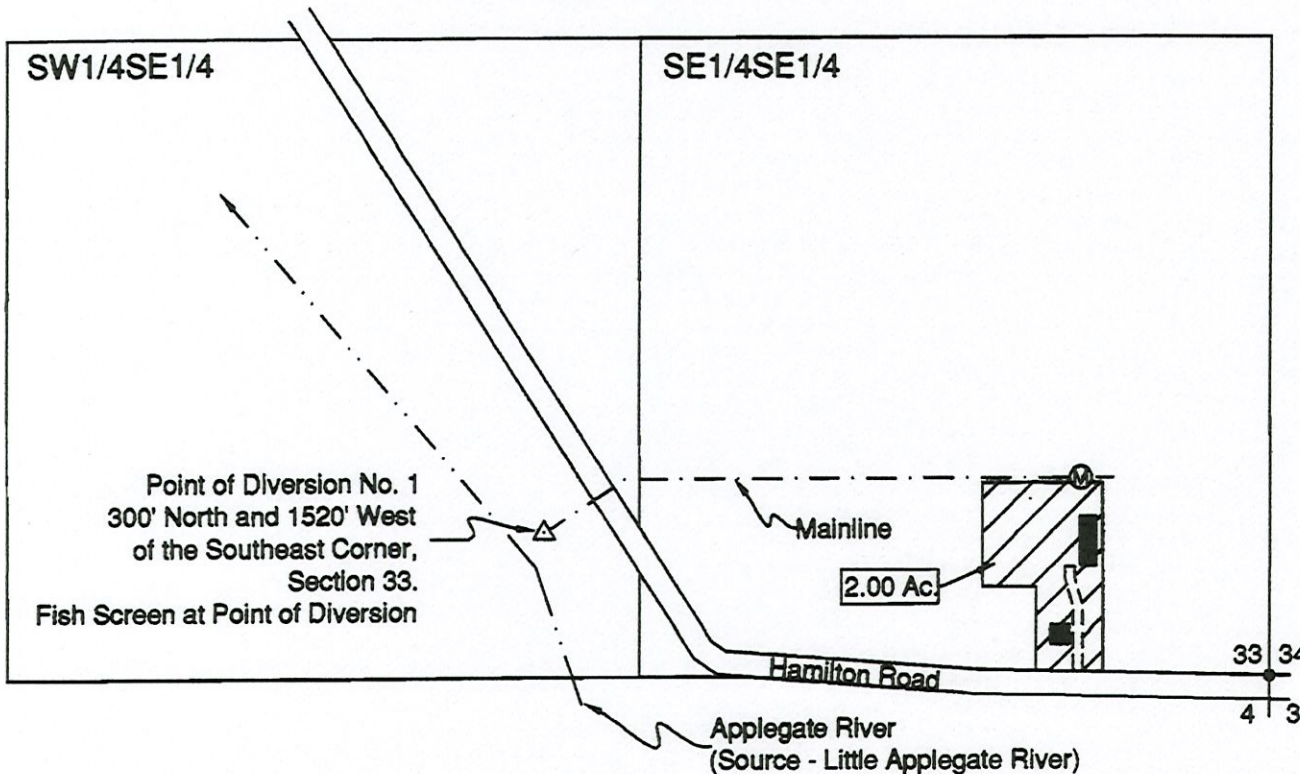

LEGEND

- Found Survey Monument
- Denotes Building
- Ⓜ Flow Meter
- ▨ Denotes area under Special Order Volume 68, Pages 17-19, Priority Date Sept. 1, 1857



HAROLD L. CENTER  
2604 David Lane  
Medford, OR. 97504  
Phone 541-535-6108  
Oregon Certificate No. 152  
Certificate Renewal Date: 12/31/2007

This map was prepared for the purpose of identifying the location of a water right only and is not intended to provide legal dimensions or location of property ownership.

RECEIVED

NOV 16 2020

OWRD

Dave & Dale  
Paddock  
Property

FINAL PROOF MAP T9665  
SE1/4SE1/4 SEC. 33, T.38S., R.3W., W.M.  
JACKSON COUNTY, OREGON

FOR  
ADRIAN J. CORTEZ JR.  
5194 TRAIL CANYON DRIVE  
MIRA LOMA. CA 91572

RECEIVED  
AUG 14 2006  
WATER RESOURCES DEPT  
SALEM, OREGON

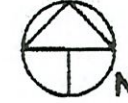

Scale: 1"=400'  
Date: May 17, 2006

RECEIVED BY OWRD

JUN 17 2013

T.38S., R.3W., Sec. 33

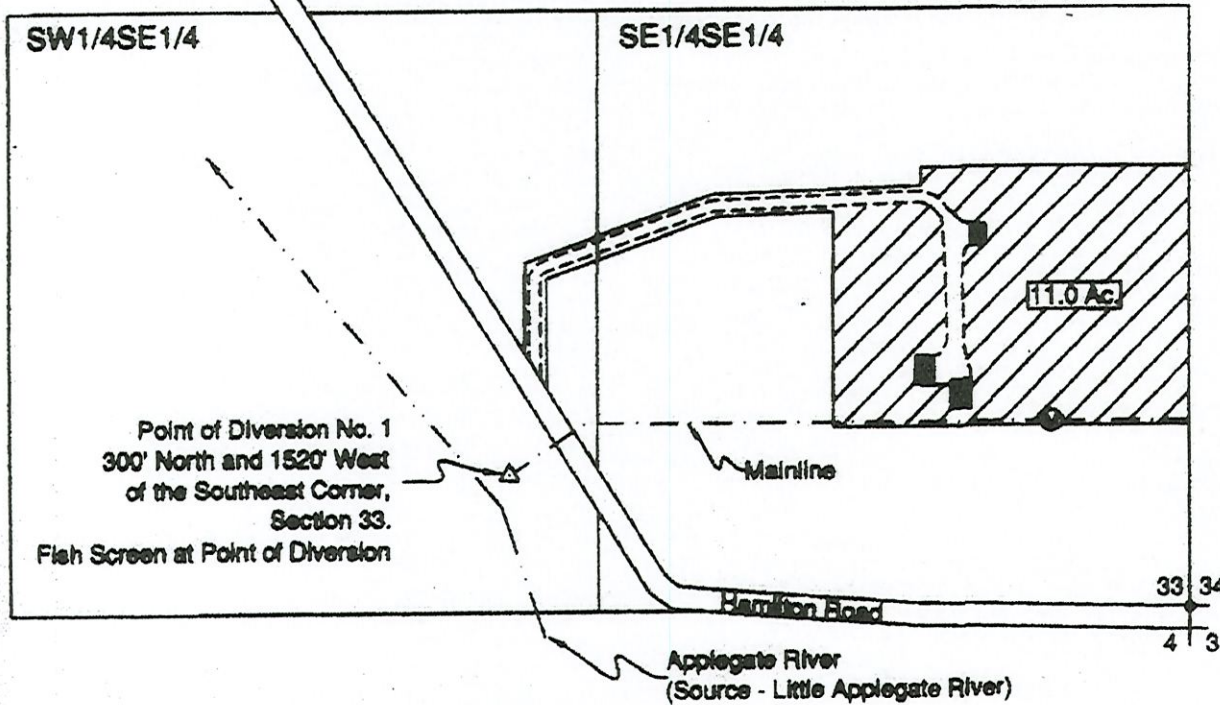

LEGEND

- Found Survey Monument
- Denotes Building
- ⊙ Flow Meter
- ▨ Denotes area under Special Order Volume 68, Pages 11-13, Priority Date Sept. 1, 1857

SALEM, OR

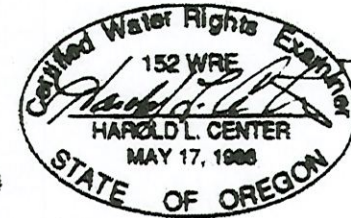

HAROLD L. CENTER  
2604 David Lane  
Medford, OR. 97504  
Phone 541-535-6108  
Oregon Certificate No. 152  
Certificate Renewal Date: 12/31/2007

This map was prepared for the purpose of identifying the location of a water right only and is not intended to provide legal dimensions or location of property ownership.

5-87900

EXHIBIT C: PROOF MAP #2 OF 6



RECEIVED  
NOV 16 2020

RECEIVED  
NOV 02 2006  
WATER RESOURCES DEPT  
SALEM, OREGON

OWRD

FINAL PROOF MAP T9666  
SE1/4SE1/4 SEC. 33, T.38S., R.3W., W.M.  
JACKSON COUNTY, OREGON  
FOR  
THOMAS F. HUBBARD  
294 HAMILTON ROAD  
JACKSONVILLE, OR 97530

RECEIVED BY OWRD

JUN 17 2013

SALEM, OR

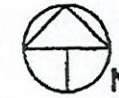

Scale: 1"=400'  
Date: October 2, 2006

T.38S., R.3W., Sec. 33

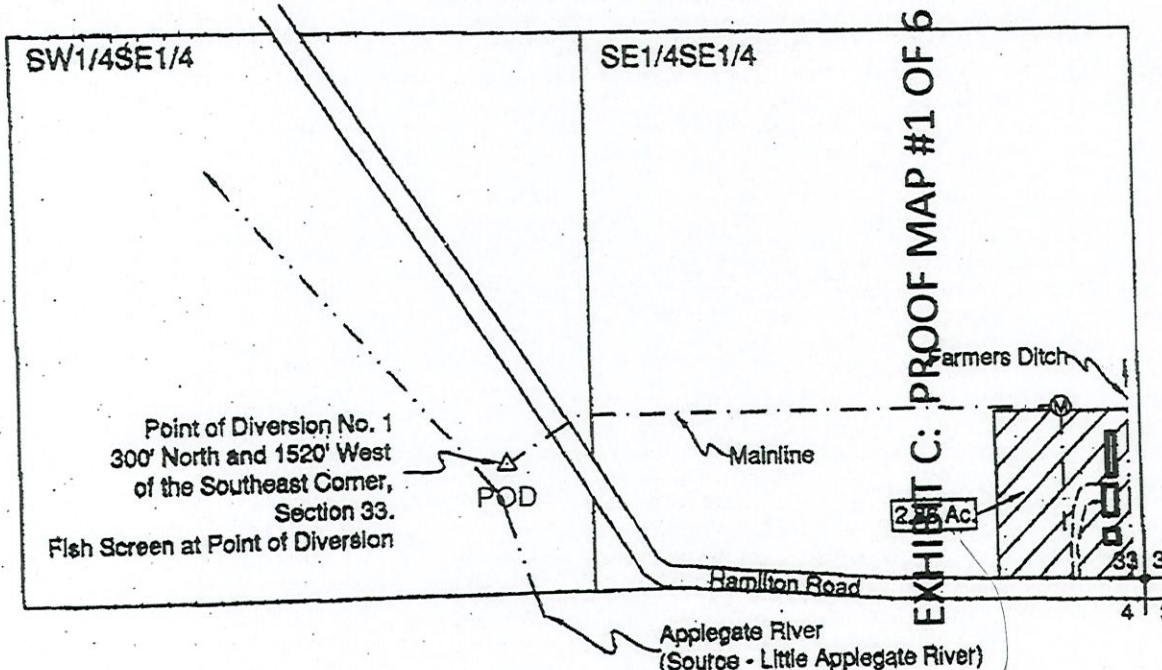

LEGEND

- Found Survey Monument
- Denotes Building
- ⊙ Flow Meter
- ▨ Denotes area under Special Order Volume 68, Pages 28-30, Priority Date Sept. 1, 1857



HAROLD L. CENTER  
2604 David Lane  
Medford, OR. 97504  
Phone 541-535-6108  
Oregon Certificate No. 15P  
Certificate Renewal Date: 12/31/2007

This map was prepared for the purpose of identifying the location of a water right only and is not intended to provide legal dimensions of location of property ownership.

2006-8-5

EXHIBIT C: PROOF MAP #3 OF 6

RECEIVED

NOV 16 2020

OWRD

RECEIVED BY OWRD

JUN 17 2013

SALEM, OR

FINAL PROOF MAP <sup>9667</sup> ~~9668~~  
NW1/4SW1/4, SW1/4SW1/4, SEC. 34, T.38S., R.3W., W.M.  
JACKSON COUNTY, OREGON

FOR  
JUDITH A. WELLS  
126 HAMILTON ROAD  
JACKSONVILLE, OR 97530

*Now  
Wells Family Trust  
Wells, Shannon Trustee*

T.38S., R.3W., Sec. 34

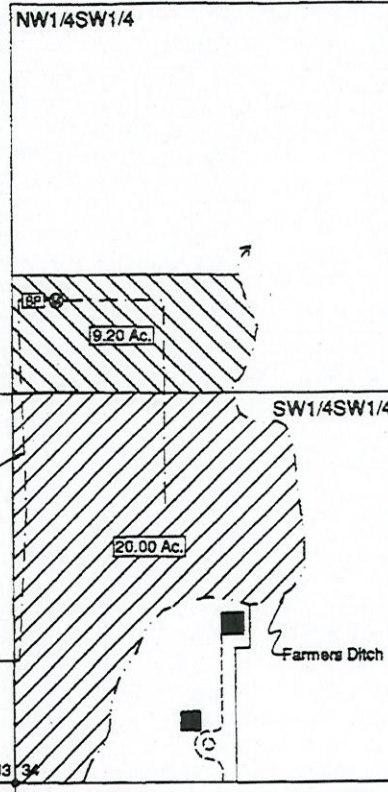

T.38S., R.3W., Sec. 33

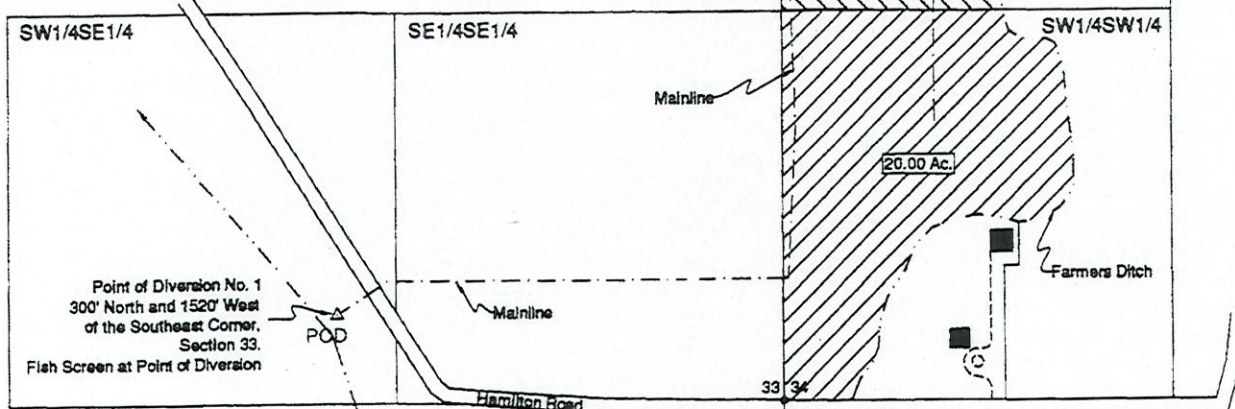

This map was prepared for the purpose of identifying the location of a water right only and is not intended to provide legal dimensions or location of property ownership.



Scale: 1"=400'  
Date: June 16, 2006

LEGEND

- Found Survey Monument
- Denotes Building
- ⊙ Flow Meter
- BP Booster Pump
- ▨ Denotes area under Special Order Volume 68, Pages 3-6, Priority Date 1958
- ▩ Denotes area under Special Order Volume 68, Pages 3-8, Priority Date Aug. 29, 1961



HAROLD L. CENTER  
2604 David Lane  
Medford, OR. 97504  
Phone 541-535-8108  
Oregon Certificate No. 152  
Certificate Renewal Date: 12/31/2007

0048-5

0216

0048-5 MAP # 0216

EXHIBIT C: PROOF MAP #4 OF 6

RECEIVED  
AUG 14 2006  
WATER RESOURCES DEPT  
SALEM, OREGON



RECEIVED

MAR 26 2007

WATER RESOURCES DEPT  
SALEM, OREGON

RECEIVED

JUL 12 2006

WATER RESOURCES DEPT  
SALEM, OREGON

FINAL PROOF MAP T9664  
SE1/4SE1/4 SEC. 33, T.38S., R.3W., W.M.  
JACKSON COUNTY, OREGON

FOR  
ALFRED J. AND KAREN L. HARDMAN  
570 HAMILTON ROAD  
JACKSONVILLE, OR 97530

RECEIVED

NOV 16 2020

OWRD



Scale: 1"=400'

Date: June 16, 2006

T.38S., R.3W., Sec. 33

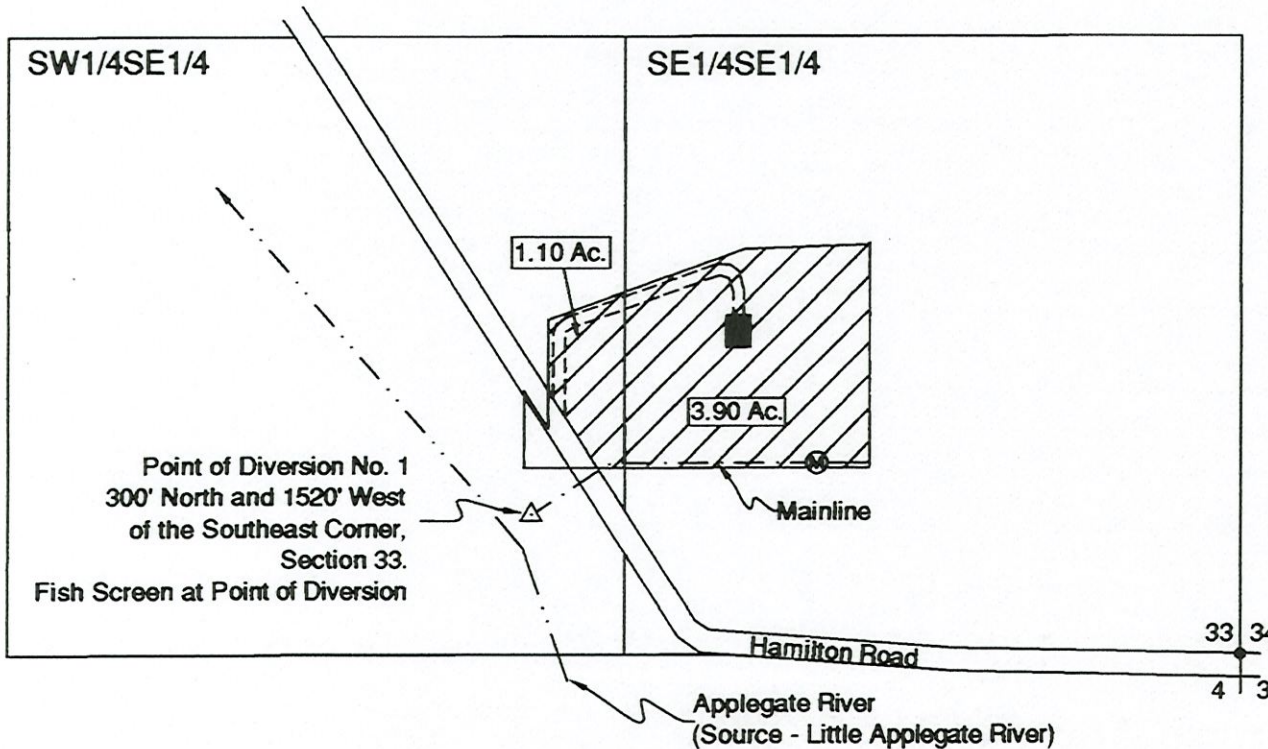

LEGEND

- Found Survey Monument
- Denotes Building
- Ⓜ Flow Meter



Denotes Area Under Special  
Order Volume 68, Pages  
14-16, Priority Date Sept. 1,  
1857



HAROLD L. CENTER  
2604 David Lane  
Medford, OR. 97504  
Phone 541-535-6108  
Oregon Certificate No. 152  
Certificate Renewal Date: 12/31/2007

This map was prepared for the purpose of  
identifying the location of a water right only  
and is not intended to provide legal dimen-  
sions or location of property ownership.

RECEIVED

NOV 18 2020

OWRD



Scale: 1"=600'

Date: October 21, 2020

LEGEND

- Found Survey Monument
- Denotes Building
- ▨ Denotes Irrigated Area
- (M) Denotes Flow Meter
- (S) Denotes Fish Screen
- BP Denotes Booster Pump
- Pipeline

CLAIM OF BENEFICIAL USE MAP  
 APPLICATION S-87908 PERMIT-S-54799  
 SITUATED IN  
 SW1/4SW1/4, SEC. 34  
 T.38S., R.3W., W.M.  
 JACKSON COUNTY, OREGON  
 FOR

APPLEGATE RIVER IRRIGATION CORP.  
 348 HAMILTON ROAD-JACKSONVILLE, OR 97530  
 PROPERTIES  
 JUDITH A. WELLS AND GARON L. WELLS  
 126 HAMILTON ROAD 118 HAMILTON ROAD  
 JACKSONVILLE, OR 97530 JACKSONVILLE, OR 97530  
 TAX LOT 300 TAX LOT 301  
 MAP 38 3W 34 MAP 38 3W 34

T.38S., R.3W., Sec. 34

NW1/4SW1/4

T.38S., R.3W., Sec. 33

SW1/4SE1/4

SE1/4SE1/4

SW1/4SW1/4

Point of Diversion No. 1  
 300' North and 1520' West  
 of the Southeast Corner, Sec. 33.  
 Meter and Fish Screen at Diversion

Applegate River  
 (Source - Applegate Reservoir)

HAROLD L. CENTER  
 2604 David Lane  
 Medford, OR. 97504  
 Phone 541-535-6108  
 Oregon Certificate No. 152

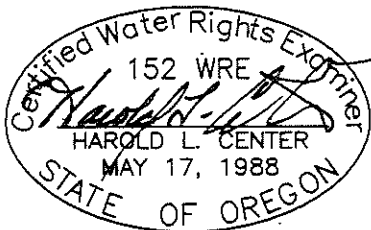

Renews: 12/31/21

Project: ARIC\_20-16 (WELLS)

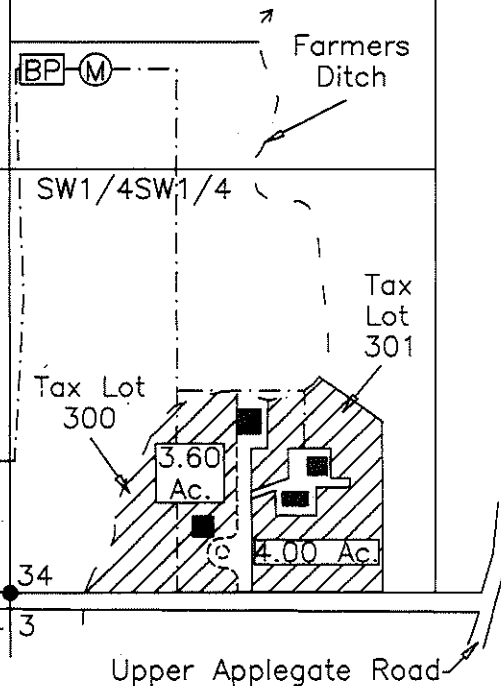

This map was prepared for the purpose of identifying the location of a water right only and is not intended to provide legal dimensions or location of property ownership.