

SECTION 23, TWP.4 S., RANGE 12 E. W.M.  
 WASCO COUNTY, OREGON

RECEIVED

OCT 11 1999

WATER RESOURCES DEPT.  
 SALEM, OREGON

N.1/4, SEC. 23,  
 FD. 2-1/2" BRASS CAP  
 IN E-W FC. INTERSECTION

210'x 595'  
 RESERVOIR,  
 (SEE SHT. 2)

POND ENCROACHMENT  
 LETTER OF PERMISSION.

EXIST. CERT. 8993  
 PENDING T-7582

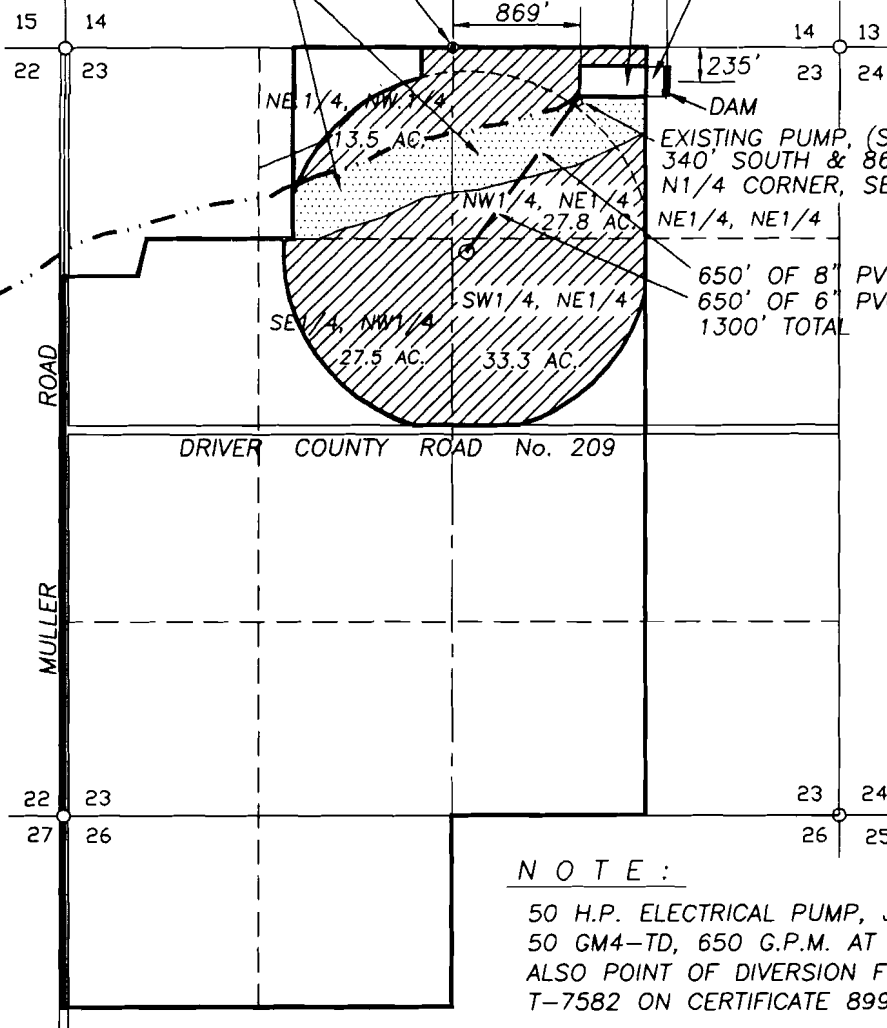
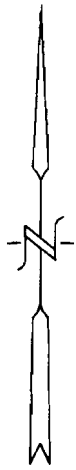

EXISTING PUMP, (SEE NOTE BELOW)  
 340' SOUTH & 869' EAST OF  
 N1/4 CORNER, SECTION 23.

650' OF 8" PVC &  
 650' OF 6" PVC.  
 1300' TOTAL

NOTE:  
 50 H.P. ELECTRICAL PUMP, JACUZZI MODEL  
 50 GM4-TD, 650 G.P.M. AT 85 P.S.I.  
 ALSO POINT OF DIVERSION FOR PENDING  
 T-7582 ON CERTIFICATE 8993.

- PERMIT AREA (102.1 AC. TOTAL)
- EXISTING CERTIFICATE #8993 (20 AC. TOTAL)  
 (T-7582 POINT OF DIVERSION ONLY)

**WATER RIGHT AND  
 RESERVOIR FINAL PROOF MAP SURVEY**

SCALE: 1" = 1320'

APPLICATION No. S-79609

PERMIT No. 58541 & PENDING POINT OF  
 DIVERSION T-7582 FOR  
 CERTIFICATE 8993.

IN THE NAME OF:  
RANDY MARSHALL

DATE: SEPTEMBER 28, 1999

BY: TENNESON ENGINEERING CORP.  
 409 LINCOLN STREET,  
 THE DALLES, OREGON. 97058  
 PH. (541) 296-9177  
 FAX (541) 296-6657

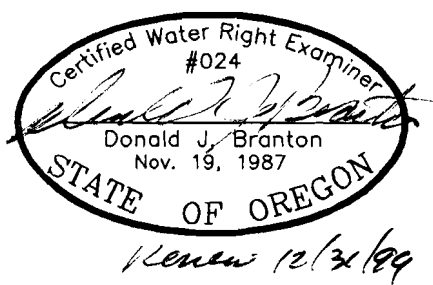

NOTE:  
 "THIS MAP IDENTIFIES THE LOCATION OF  
 THE WATER RIGHT ONLY AND IS NOT  
 INTENDED TO PROVIDE DIMENSIONS OR  
 LOCATE PROPERTY OWNERSHIP LINES."