

Filed by OWRD

OCT 23 2024

State of OR

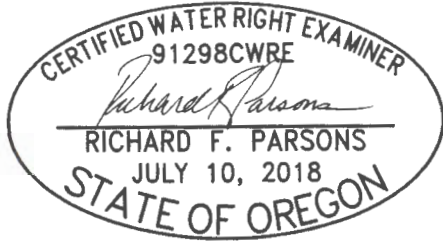

NE CORNER
SECTION 15

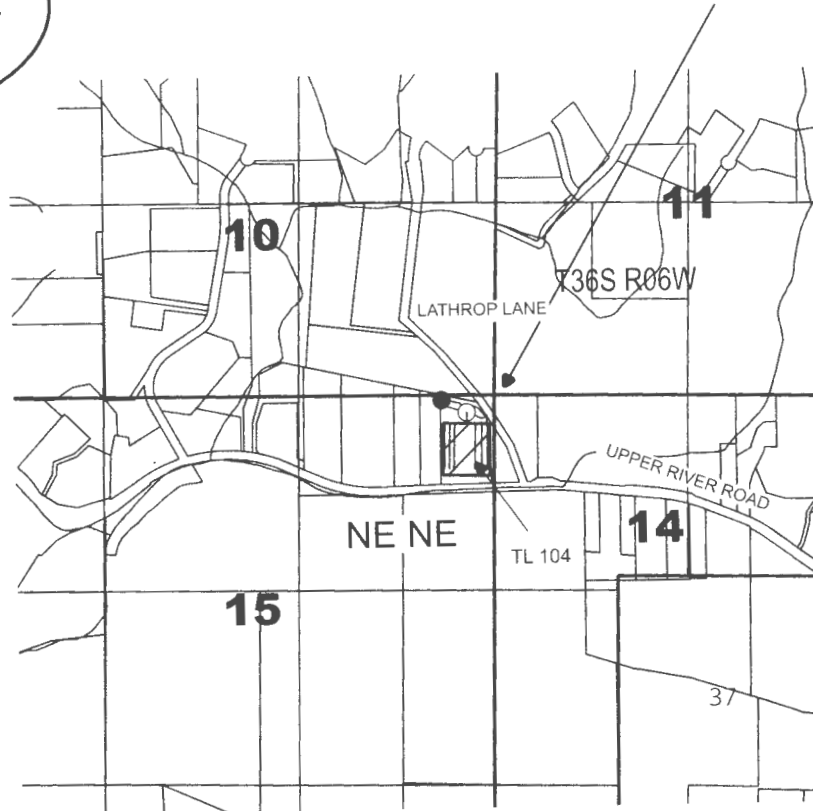

BRANDY LECHUGA
3810 UPPER RIVER RD
GRANTS PASS, OR 97527

CLAIM OF BENEFICIAL USE
R-13981 (APPL. NO. R-85941)
S-54118 (APPL. NO. S-85940)

SITUATED IN
SECTION 15, TOWNSHIP 36 S
RANGE 6 W, W.M.
JOSEPHINE COUNTY OREGON

LEGEND

- R-13981 POD AND OUTLET PIPES
35' SOUTH and 355' WEST
OF NE 1/4 CORNER
SECTION 15, T36S R6W
- S-54118 POD AND METER
120' SOUTH and 185' WEST
OF NE 1/4 CORNER
SECTION 15, T36S R6W
-  GRAPE VINEYARD
3 ACS NE NE SECTION 15
- PIPELINES



0 1320 ft

This map is not intended to provide
legal dimensions or locations of
property ownership lines

ParsonsWater Consulting LLC
rick.parsons@parsonwater.com
541.499.0257 303.667.5067

Received

SEP 30 2024

OWRD