







**T31S R15W &  
T32S R 15W, WM  
CURRY COUNTY, OR**

-  Meter
-  Reservoir
-  Township
-  Section
-  Quarter Quarter
-  Tax Lot



RENEWS: 06/30/2026

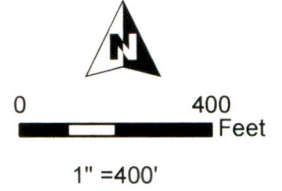

Received  
OCT 24 2024  
OWRD

Center of Reservoir Location:  
180' N, 1000' E of S 1/4 Cor Sec 33

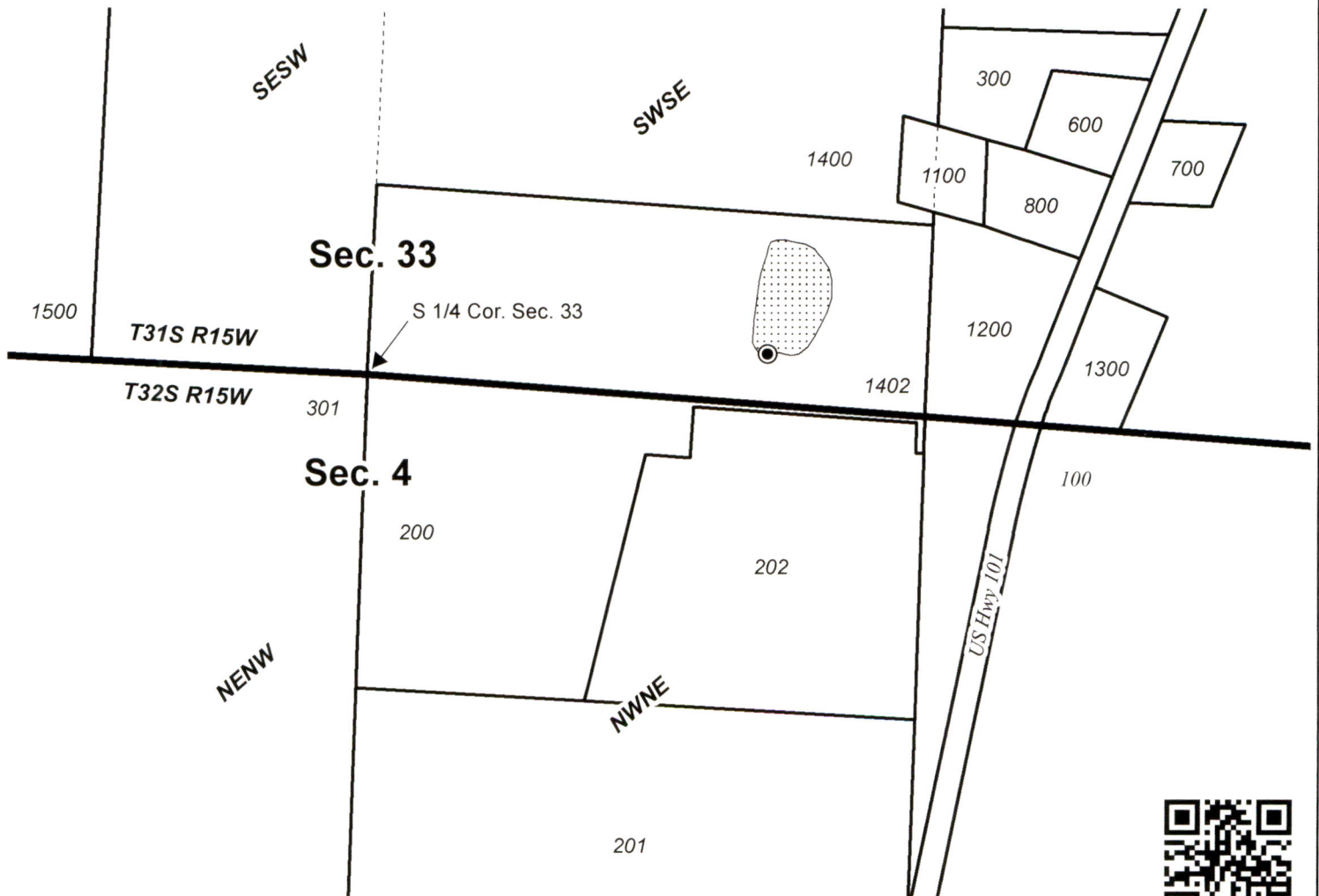

**Claim of Beneficial Use Map  
LOSHBAUGH**

Ap R-86130 Permit R-14247 Date: 10/8/2024

This map is not intended to provide legal dimensions or locations of property ownership lines.

**WATER RIGHT SERVICES, LLC**  
PO BOX 1830, BEND, OR 97709  
[WWW.OREGONWATER.US](http://WWW.OREGONWATER.US) CCB # 197121  
johnshort@usa.com 541-389-2837