

LOCATION DESCRIPTION

- POD 1**
Located 1,265 feet North and 1,360 feet West from the SE corner of DLC 55, Township 2 South, Range 4 West (W.M.)
- POD 2**
Located 1,255 feet North and 1,330 feet West from the SE corner of DLC 55, Township 2 South, Range 4 West (W.M.)
- POD 3**
Located 675 feet North and 1,330 feet West from the SE corner of DLC 55, Township 2 South, Range 4 West (W.M.)
- POD 4**
Located 220 feet North and 1,380 feet West from the SE corner of DLC 55, Township 2 South, Range 4 West (W.M.)
- POD 5**
Located 660 feet North and 2,780 feet West from the SE corner of DLC 61, Township 2 South, Range 4 West (W.M.)

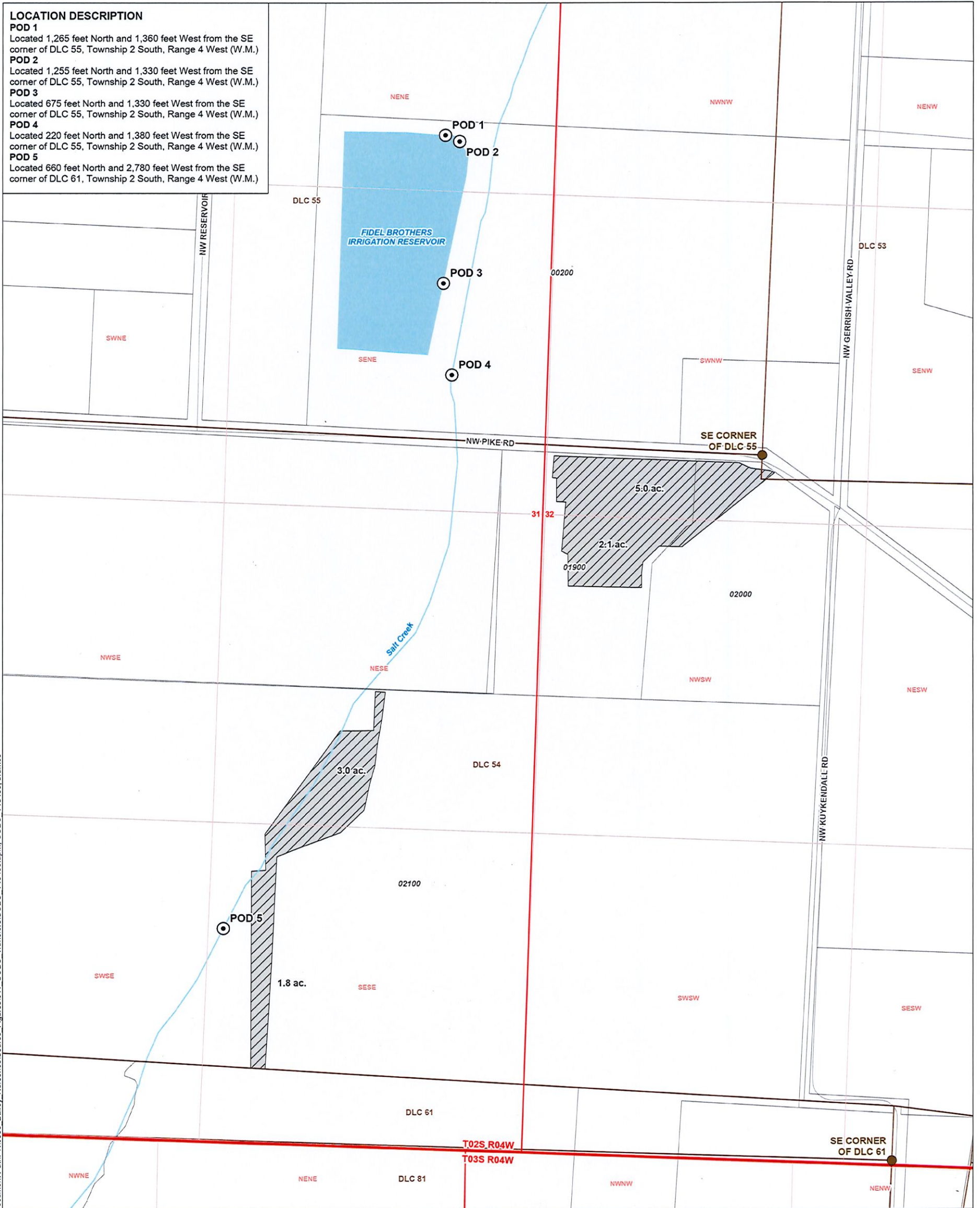

Document Path: Y:\0838 Bailey_Nurseries\Source_Figures\011_COBU_Transfers\COBU_T13455.aprx_COBU_T13455_bramos

LEGEND

- Point of Diversion (POD)
- Place of Use (POU)
- Tax Lot
- Donation Land Survey (DLC)
- Watercourse
- Waterbody

Claim of Beneficial Use Map
Application S-70215; Transfer T-13455
Yamhill County
 Township 2 South, Range 4 West (W.M.)

Received
OCT 11 2024
OWRD

CERTIFIED WATER RIGHTS EXAMINER STAMP

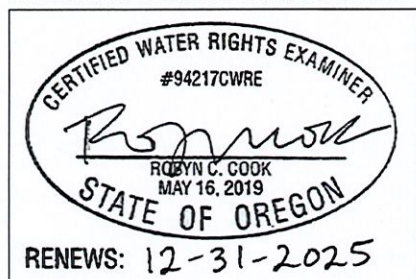

DISCLAIMER
 This map was prepared for the purpose of identifying the location of a water right only and it is not intended to provide legal dimensions or location of property ownership lines.
 Date: October 7, 2024
 Data Sources: BLM, ESRI, OWRD, USGS

