

CLAIM OF BENEFICIAL USE MAP
 TRANSFER T-13471
 SECTION 26, 27, & 34, TOWNSHIP 25 SOUTH,
 RANGE 12 WEST, W.M.
 COOS COUNTY, OREGON

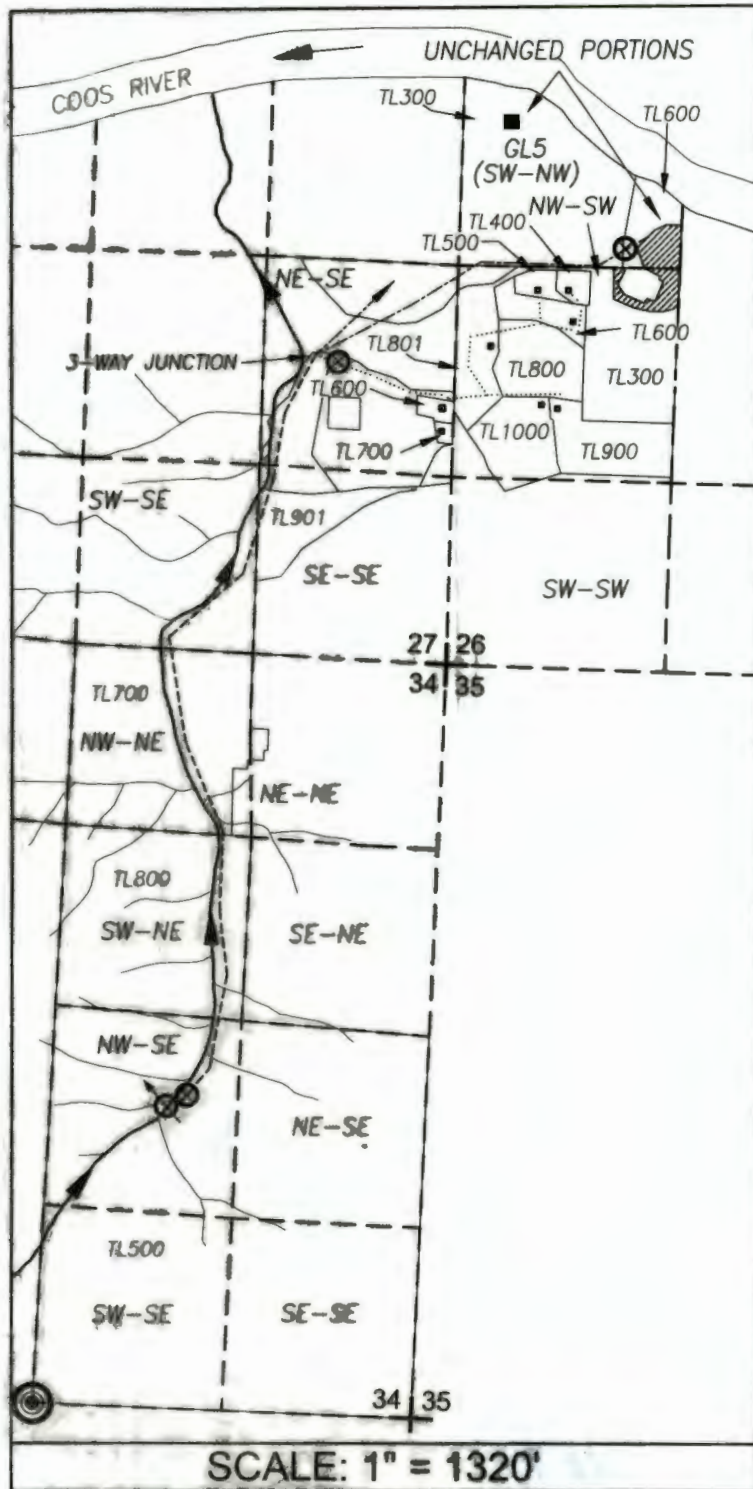

LEGEND

- REFERENCE CORNER (RC):
S. 1/4 COR. SEC.34, T.25S., R.12W., W.M..
- POINT OF DIVERSION:
BEING 2045' NORTH & 925' EAST FROM RC.
- TOTALIZING FLOW METER (3 TOTAL)
- MAINLINE TO JUNCTION
- MAINLINE TO NEW PLACE OF USE
- MAINLINE TO UNCHANGED PORTION
- TAXLOT BOUNDARIES
- 1/4-1/4 LINES
- SMITH CREEK
- UNNAMED TRIBUTARY

PLACE OF USE:

- -0.042 CFS, 8 SINGLE FAMILY HOUSEHOLDS, DOMESTIC EXPANDED. BEING 0.022 CFS, P. 10/1929. BEING 0.020 CFS, P. 4/1970.



EXPIRES 06/30/2026

SCALE: 1" = 1320'

DISCLAIMER: THIS MAP WAS PREPARED FOR THE PURPOSE OF IDENTIFYING THE LOCATION OF WATER RIGHT ONLY AND IS NOT INTENDED TO PROVIDE LEGAL DESCRIPTIONS OR LOCATIONS OF PROPERTY LINES.

VCC

VAN CAMP CONSULTING

P.O. Box 995
 Coos Bay, OR 97420
 (541) 297-1880
 vancampconsulting@gmail.com

Prepared For:
 Upper Coos River Water Association
 64225 Solari Rd.
 Coos Bay, OR 97420

Project:
 TRANSFER CLAIM OF BENEFICIAL USE

Date:
 6/21/2024