

**T3S R1E, WM**  
**CLACKAMAS COUNTY, OREGON**

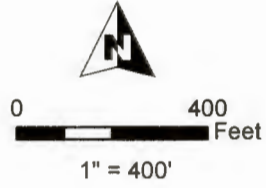
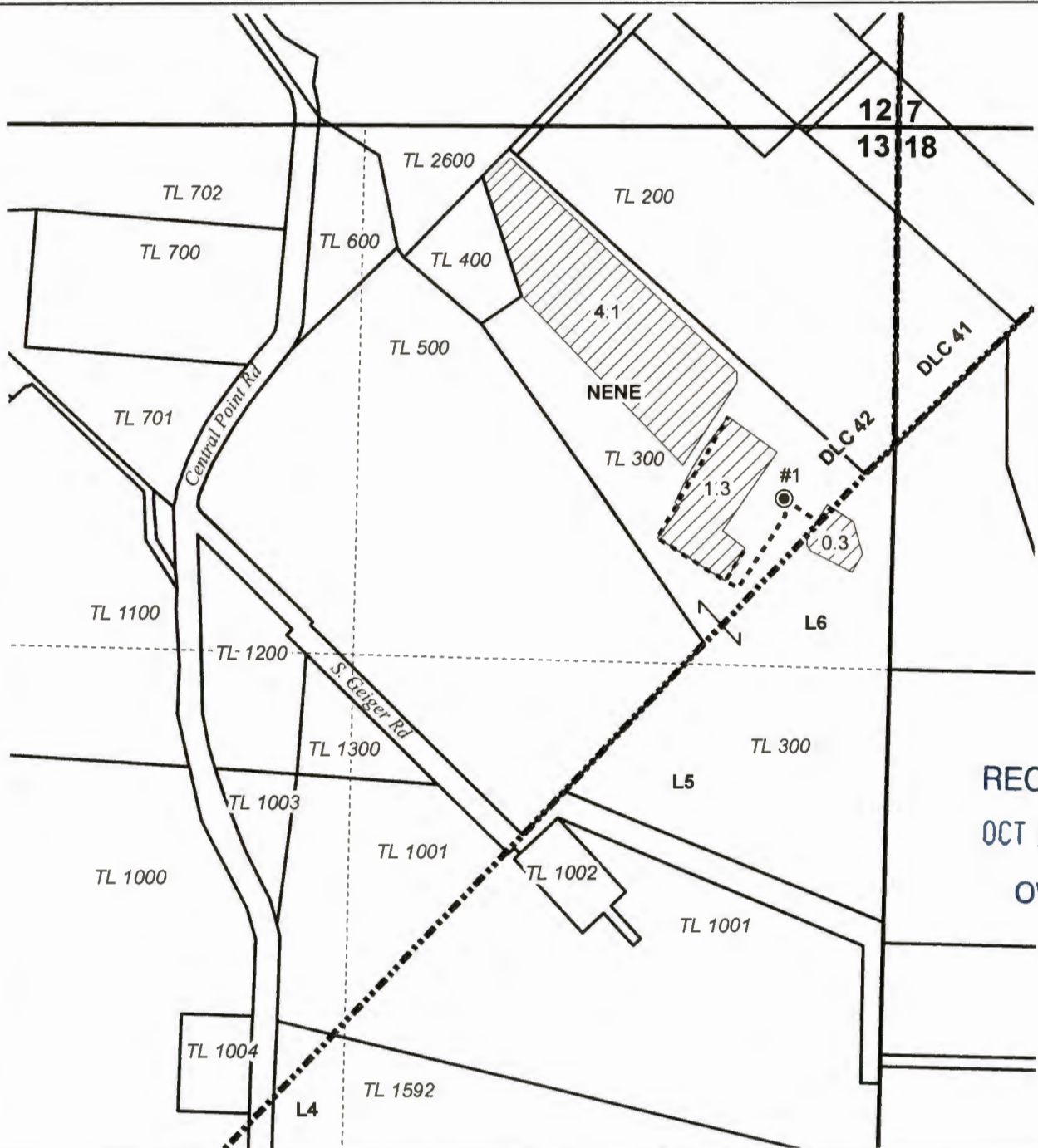

- Well & Meter
- Pipeline
- POU Nursery Use
- DLC
- Section
- Quarter Quarter
- Tax Lot

RECEIVED  
 OCT 28 2024  
 OWRD

Well #1 Location:  
 CLAC 9173 / L-128606:  
 930' S, 290' W of NE Cor Sec 13



RENEWS: 06/30/2026

**CLAIM OF BENEFICIAL USE MAP**  
**Baggs**

This map is not intended to provide legal dimensions or locations of property ownership lines.

**WATER RIGHT SERVICES, LLC**  
 PO BOX 1830, BEND, OR 97709  
**WWW.OREGONWATER.US** CCB # 197121  
 johnshort@usa.com 541-389-2837