

T.3S. R.1E. Sect. 29, 30, & 31, W.M.

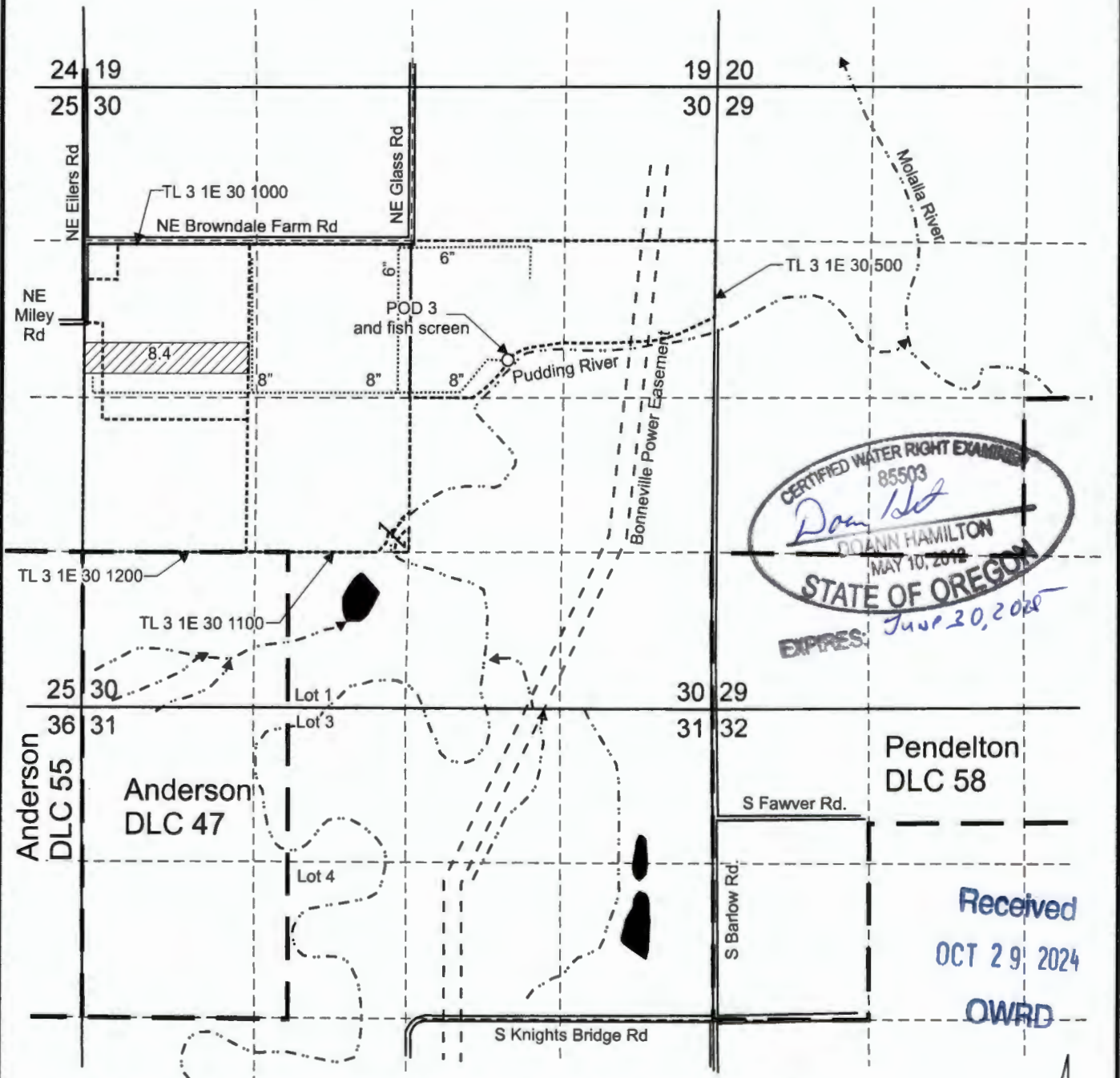

CERTIFIED WATER RIGHT EXAMINER
 85503
Doann Hamilton
 DOANN HAMILTON
 MAY 10, 2018
 STATE OF OREGON
 EXPRESS June 20, 2020

Pendleton
 DLC 58
 Received
 OCT 29, 2024
 OWRD

POD 3 is located 2,330 feet south and 1,790 feet west from NE corner, Section 30.

 Area (8.4 Acres) of primary irrigation under T-13112, formerly Certificate 15413, priority date: 8-15-1939.

----- Tax lot boundary — • — Donation Land Claim boundary Water main line

Scale: 1" = 1,320'



0 1,320 Feet

This map was prepared for the purpose of identifying the location of a water right only and is not intended to provide legal dimensions or location of property ownership lines.

Pacific Hydro-Geology Inc.

Claim of Beneficial Use Map
 T-13112, formerly Certificate 15413

Bob Gabriel
 T.3S. R.1E. Sect 29, 30, & 31 W.M.

10/2024

GabrielAuroraCanbyCert15413TransMap.cdr

T.3S. R.1E. Sect. 29, 30, & 31, W.M.

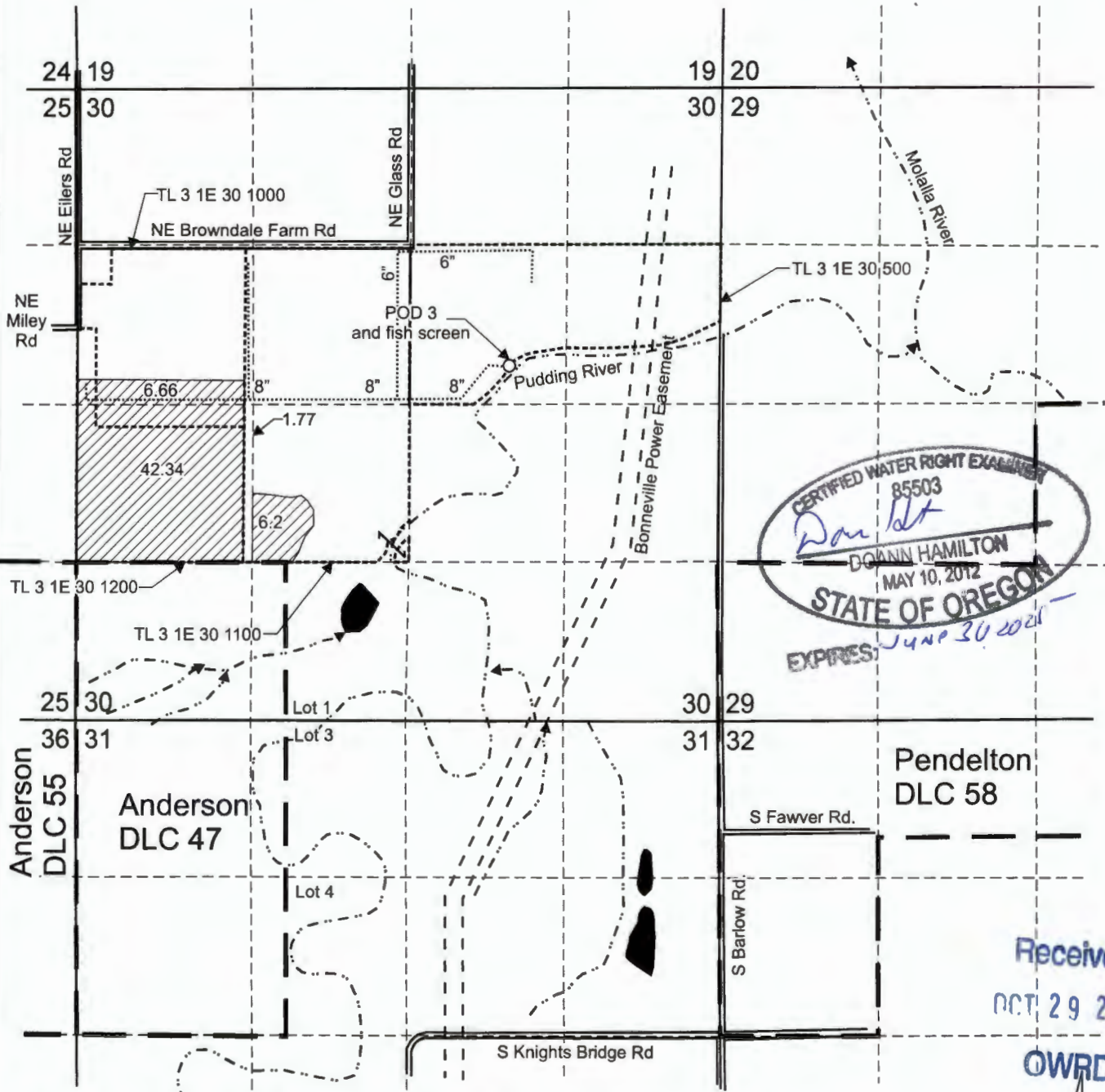

CERTIFIED WATER RIGHT EXAMINER
 85503
Doan
 DOANN HAMILTON
 MAY 10, 2012
 STATE OF OREGON
 EXPRESS: JUN 30 2020

Received
 OCT 29 2020

OWRD



POD 3 is located 2,330 feet south and 1,790 feet west from NE corner, Section 30.

 Area (55.2 Acres) of primary irrigation under T-13112, formerly Certificate 54224, priority date: 4-11-1974.

----- Tax lot boundary — • — Donation Land Claim boundary Water main line

Scale: 1" = 1,320'



0 1,320
 Feet

This map was prepared for the purpose of identifying the location of a water right only and is not intended to provide legal dimensions or location of property ownership lines.

Pacific Hydro-Geology Inc.

10/2024

Claim of Beneficial Use Map
 T-13112, formerly Certificate 54224

Bob Gabriel
 T.3S. R.1E. Sect 29, 30, & 31 W.M.

T.3S. R.1E. Sect. 29, 30, & 31, W.M.

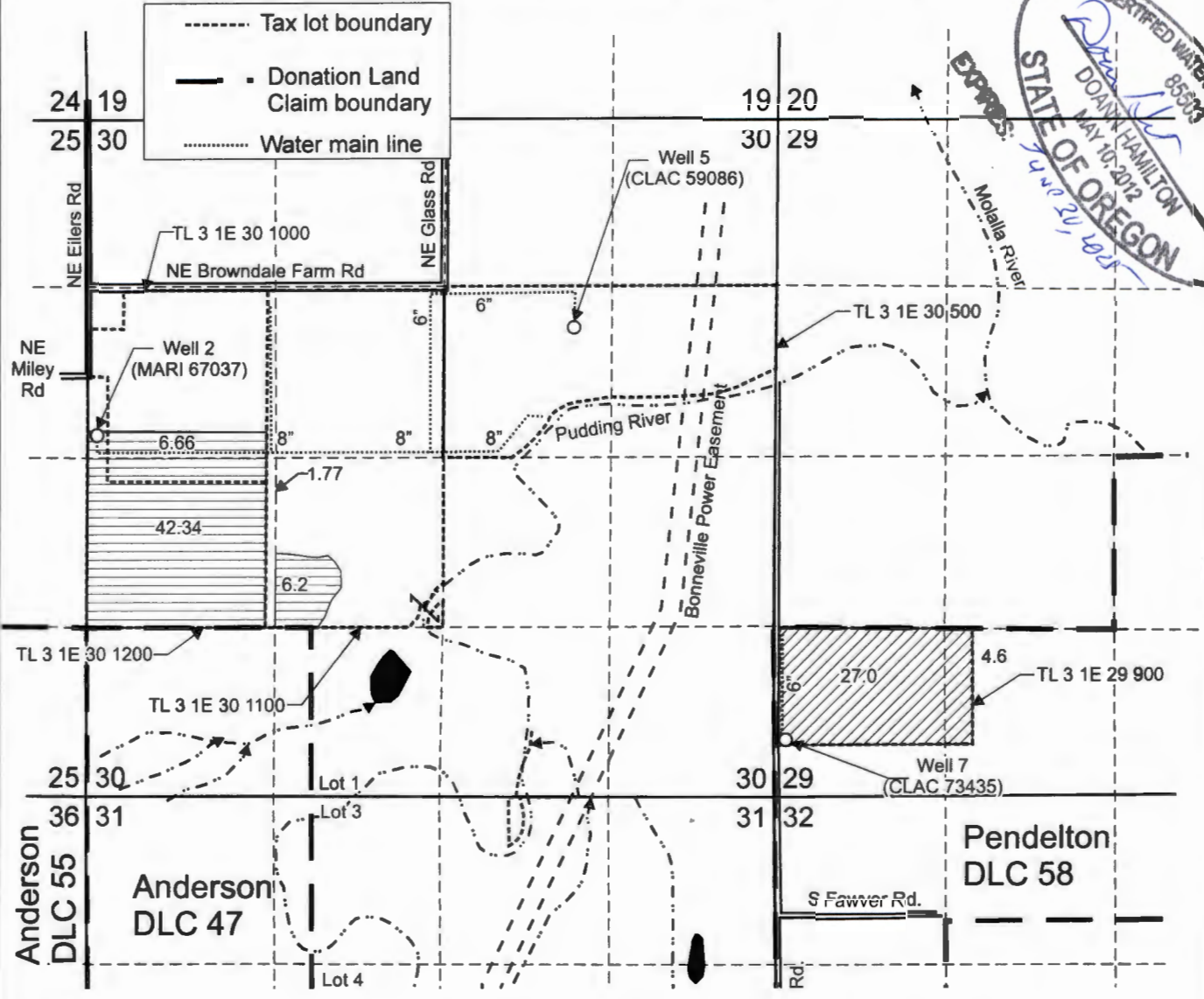
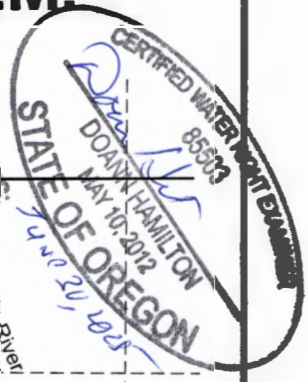

Well 2 (MARI 67037) is located 2,470 feet south and 75 feet east from the NW corner, Section 30.
 Well 5 (CLAC 59086) is located 1,645 feet south and 1,605 feet west from the NE corner, Section 30.
 Well 7 (CLAC 77182) is located 450 feet north and 90 feet east from the SW corner, Section 29.

- Area (55.2 Acres) supplemental irrigation using Wells 2 and 5 under T-13112, formerly Certificate 54225, priority date: 3-6-1979.
- Area (31.6 Acres) primary irrigation using Well 7 only under T-13112, formerly Certificate 54225, priority date: 3-6-1979.

Received
 OCT 29 2024
 OWRD

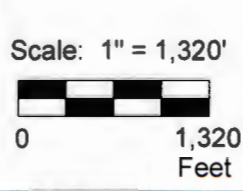

This map was prepared for the purpose of identifying the location of a water right only and is not intended to provide legal dimensions or location of property ownership lines.

Claim of Beneficial Use Map
 T-13112, formerly Certificate 54225

Pacific Hydro-Geology Inc.

Bob Gabriel
 T.3S. R.1E. Sect. 29, 30, & 31 W.M.

10/2024

GabrielAuroraCanbyCert54225TransMap.cdr