

**Claim of Beneficial Use Map**  
**LIDLAW WATER DISTRICT**  
 LOCATED IN SECTIONS 29 AND 31,  
 T. 16 S., R. 12 E., W.M.,  
 DESCHUTES COUNTY, OREGON  
 TRANSFER #T-11731

**LEGEND**

- ⊙ EXISTING WELLS & METERS
- RESERVOIR
- ▨ LAIDLAW WATER DISTRICT

I, Dirk P. Duryee, Certified Water Right Examiner in the State of Oregon, hereby certify the above application map was prepared under my direct supervision.

The preparation of this map is for the purpose of identifying the location of the water right and well locations only and has no intent to provide dimensions or locations of property ownership lines.

**SCHOOL WELL LOCATION:** 664 FEET SOUTH AND 531 FEET EAST OF THE N 1/4 CORNER OF SECTION 31, T. 16 S., R. 12 E., W.M., DESCHUTES COUNTY, OREGON

**RUESSE WELL LOCATION:** 102 FEET SOUTH AND 37 FEET WEST OF THE W 1/4 CORNER OF SECTION 29, T. 16 S., R. 12 E., W.M., DESCHUTES COUNTY, OREGON

**NEW RESERVOIR WELL LOCATION:** 1197 FEET SOUTH AND 2314 FEET EAST OF THE NW CORNER OF SECTION 31, T. 16 S., R. 12 E., W.M., DESCHUTES COUNTY, OREGON

NOTE: There is no change to the place of use for Certificate Number 80614. An error was found for Ruesse Well and new well location is provided here in.

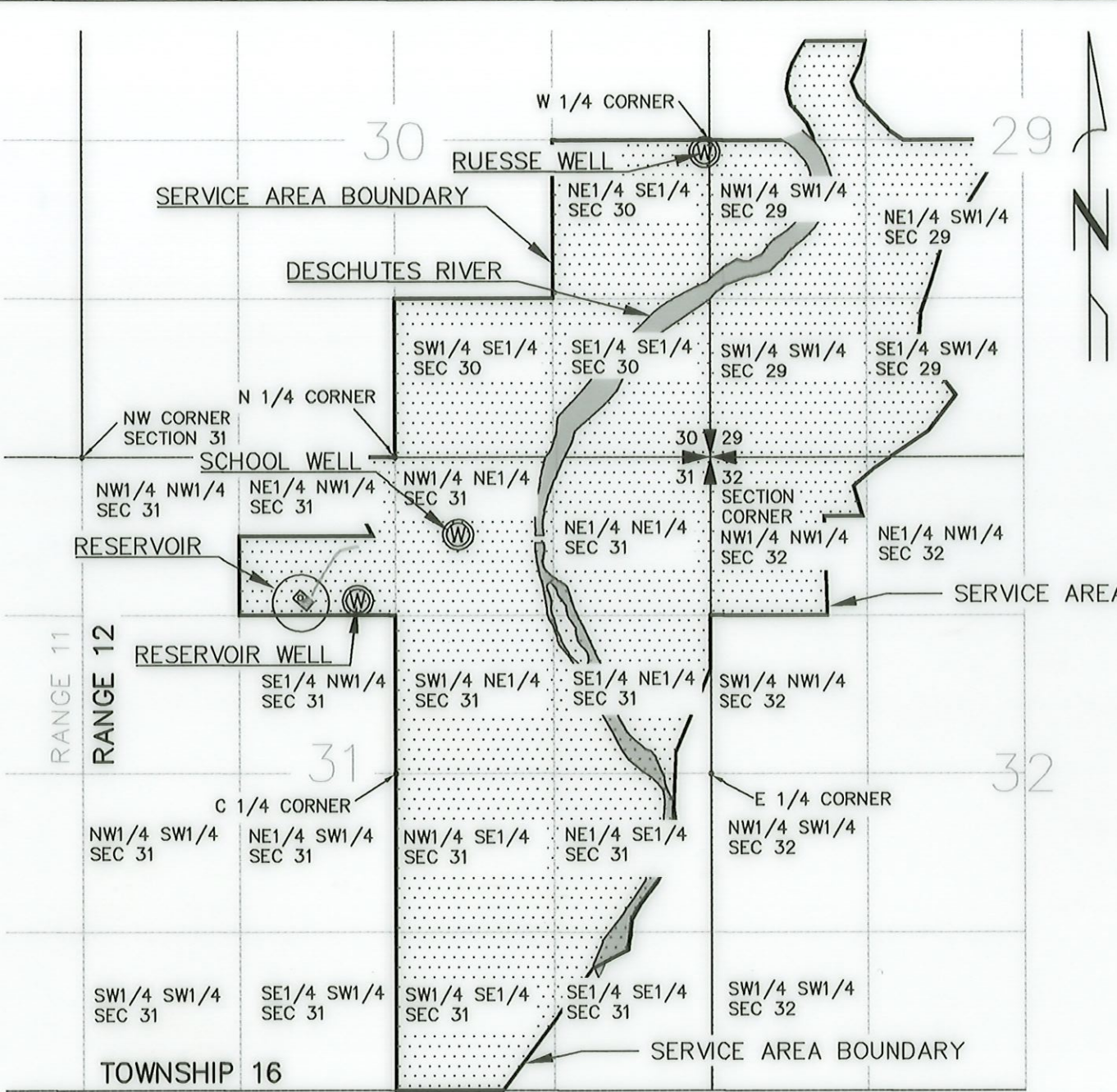

OVERALL SITE PLAN

WELL COORDINATES		
WELL DESCRIPTION	LATITUDE	LONGITUDE
SCHOOL WELL	44° 9' 3.17" N	121° 19' 55.15" W
RUESSE WELL	44° 9' 34.61" N	121° 19' 26.67" W
RESERVOIR WELL	44° 8' 57.71" N	121° 20' 6.81" W

NOTE: COORDINATES ARE IN LL84 SYSTEM



Received  
 SEP 06 2024  
 OWRD

RECEIVED  
 OCT 28 2024  
 OWRD

413-Laidlaw Water System - 08-22-24.dwg

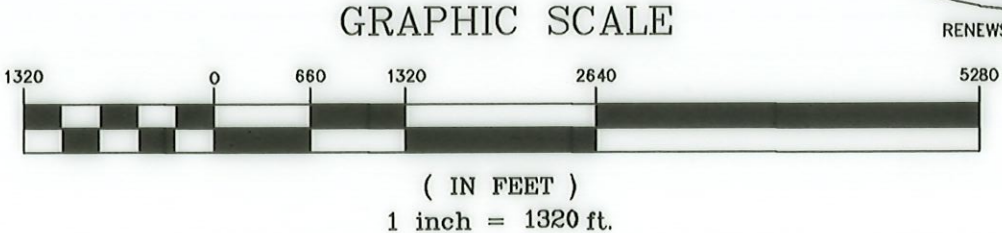

TITLE: Claim of Beneficial Use Map	
JOB NO: 413	
SCALE: 1"=1320'	DRAWN BY: MSB
FIELD BOOK NO:	DATE: 09/04/24
DWG NAME:	SHEET: 1 OF 1