

NE NW	NW NE	NE NE	1 6 NW NW
SE NW	SW NE	SE NE	SW NW
NE SW	NW SE	NE SE	NW SW
SE SW	SW SE	SE SE	SW SW

QUARTER-QUARTER SECTION GUIDE  
NTS

T6S R4W, WM  
T6S R5W, WM  
YAMHILL COUNTY

Received

Salem, OR

TAX LOTS:  
6.5.01 100  
300

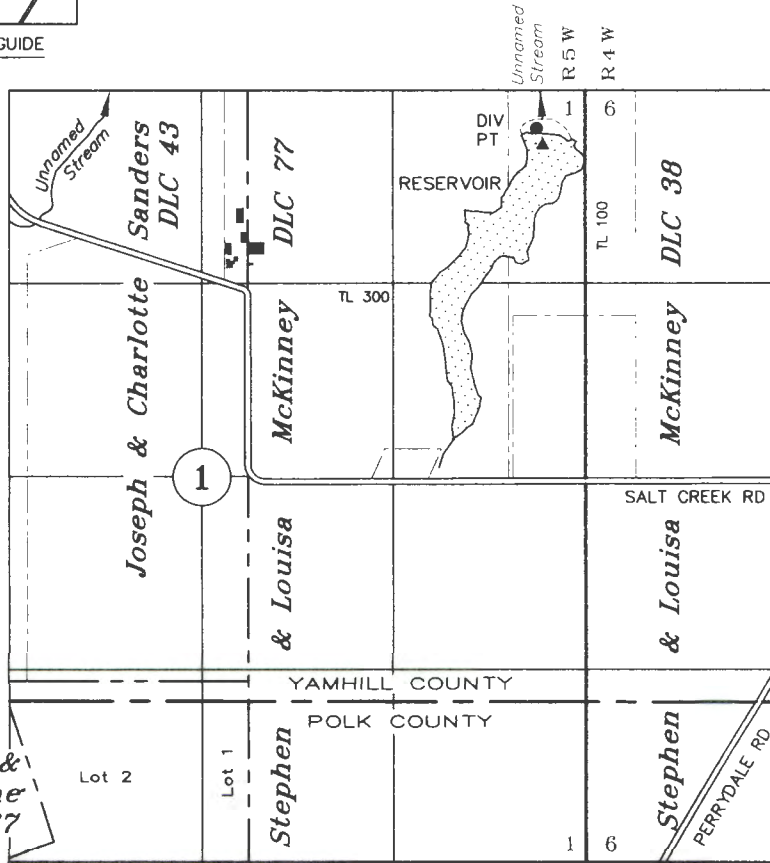

- DIV PT
- ▲ STAFF GAGE
- HOME & FARM BUILDINGS
- TAX LOT LINE

DIV PT: 257' S AND 325' W OF THE NE CORNER SEC 1  
STAFF GAGE: AT DIVERSION POINT, INSIDE 60" MH

### CLAIM OF BENEFICIAL USE

Application No. R-86226 Permit No. R-14320

**Bruce & Helle Ruddenklau**  
**NW Farm Credit Services**

December 10, 2019  
SCALE: 1" = 1320'

NOTE: This map is for the purpose of identifying the location of water rights and has no intent to dimension or locate property ownership lines.

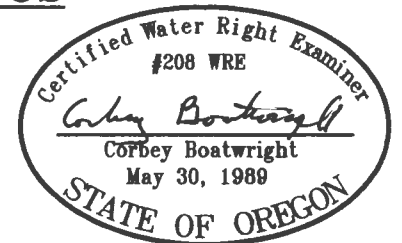

Renews: December 31, 2025