

T1S, R3W, W.M.

MAP TO ACCOMPANY
WATER RIGHT APPLICATION
FOR
SECTION 16, T1S, R3W, W.M.
WASHINGTON COUNTY, OREGON

Application No. 83363 Permit No. R12479

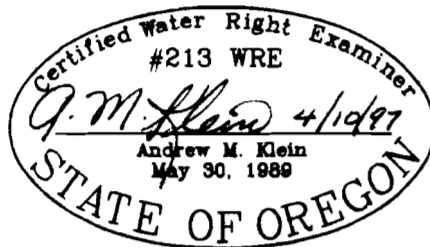

EXPIRES 06/30/97

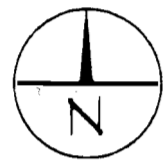

SCALE: 1" = 400'

EXISTING WATER RIGHTS SUMMARY TABLE

1/4 1/4	ACRES TOTAL	ACRES OTHERS	ACRES JESSE	ACRES CANCEL	ACRES JESSE REMAINDER
SE 1/4 NW 1/4	38.3	2.2	36.1	1.9+1.4+1.1=4.4	31.7
SW 1/4 NE 1/4	26	-	26	3.8+1.8=5.6	20.4
SE 1/4 NE 1/4	36	6.2	29.8	-	29.8
NE 1/4 SW 1/4	35.4	-	35.4	0.1+3.1+2=5.2	30.2
NW 1/4 SE 1/4	40	-	40	-	40
NE 1/4 SE 1/4	36.5	-	36.5	-	36.5
SE 1/4 SW 1/4	37.2	9	28.2	-	28.2
SW 1/4 SE 1/4	30.1	-	30.1	0.1+1.4=1.5	28.6
TOTAL	279.5	17.4	262.1	16.7	245.4

- PERMIT 35792 PRIMARY SUPPLEMENTAL UNDER THIS APPLICATION
- CERTIFICATE NO. 29796 PRIMARY PERMIT 35792 SUPPLEMENTAL UNDER THIS APPLICATION
- CERTIFICATE NO. 41379 PRIMARY PERMIT 35792 SUPPLEMENTAL UNDER THIS APPLICATION
- CERTIFICATE NO. 58069 PRIMARY PERMIT 35792 SUPPLEMENTAL UNDER THIS APPLICATION

THIS MAP IS FOR THE PURPOSE OF IDENTIFYING THE LOCATION OF THE WATER RIGHT ONLY AND IS NOT INTENDED TO PROVIDE LEGAL DIMENSIONS OR THE LOCATION OF PROPERTY OWNERSHIP LINES.

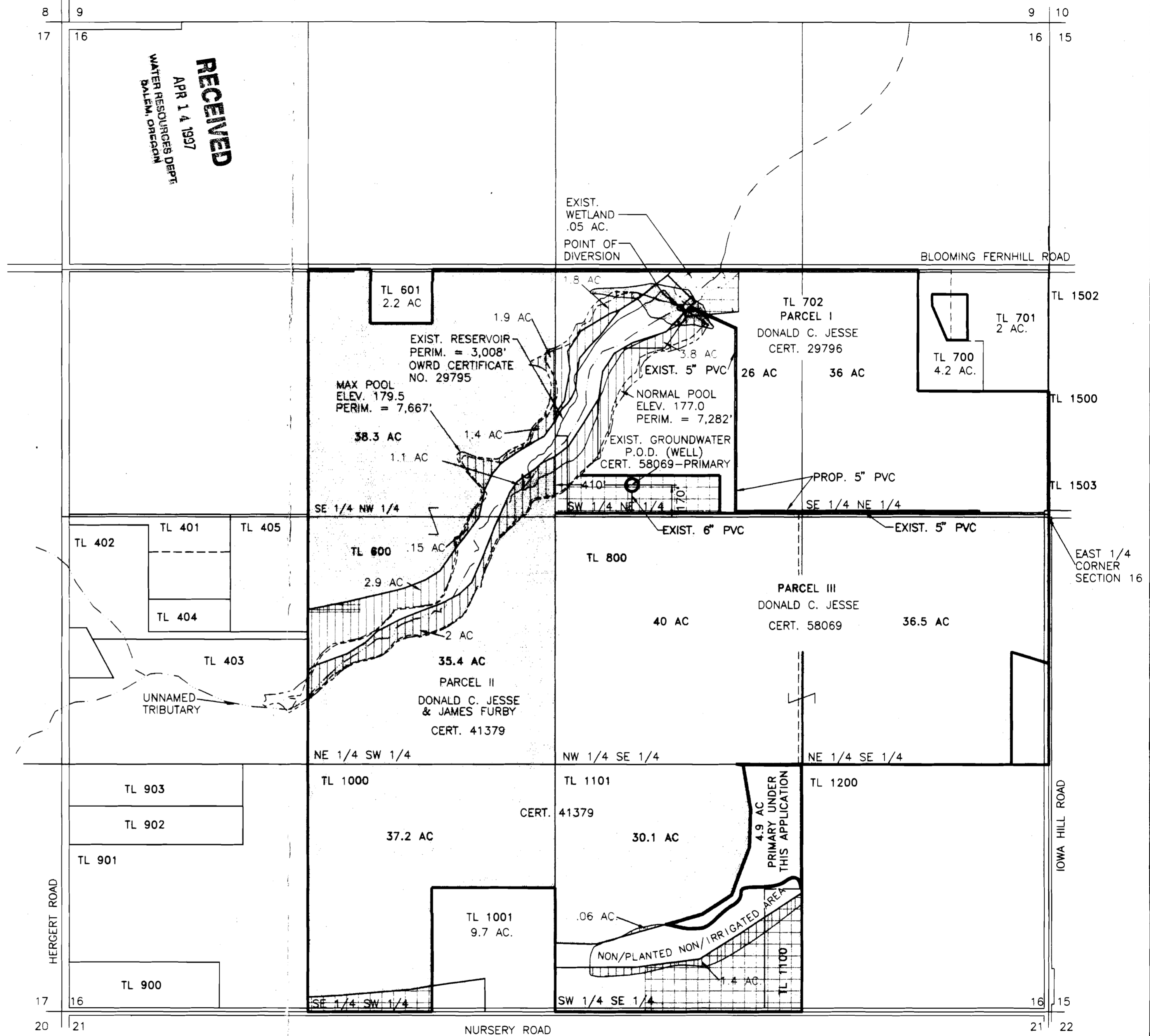

POINT OF DIVERSION: 1960 FEET WEST AND 1100 FEET NORTH OF THE EAST 1/4 CORNER OF SECTION 16 T1S, R3W, W.M.