

CLAIM OF BENEFICIAL USE MAP

TO CHANGE PLACE OF USE FOR
TRANSFER APPLICATION T-11819

SECTIONS 6 & 7, TOWNSHIP 24 SOUTH, RANGE 39 EAST, W.M.
TAX LOT: 300

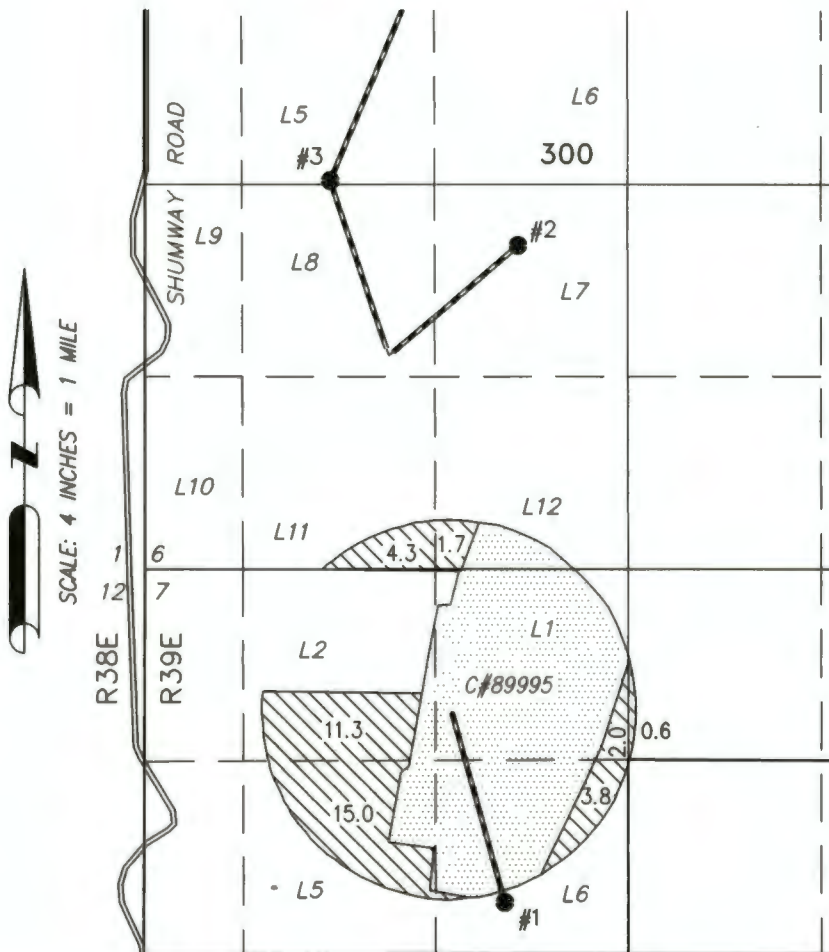

38.7 ACRES 'IR' FROM PERMIT G-324 PER
APPLICATION T-11819 & FROM POA 1

Received
NOV 04 2024
OWRD

WELL 1 (MALH 2317/54243)

LOCATED IN THE NE 1/4 SW 1/4 SECTION 7,
T24S R39E, W.M. AND 350 FEET SOUTH
AND 2470 FEET EAST FROM THE W 1/4
CORNER OF SECTION 7. FLOW METER
LOCATED 7 FEET NORTH OF WELL.

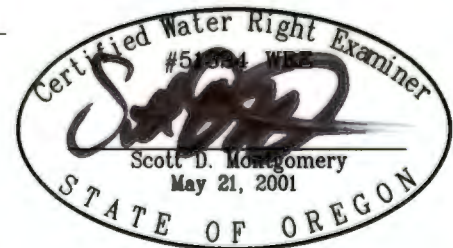

RENEWAL DATE: 12/31/2024

THIS MAP IS FOR THE PURPOSE OF LOCATING A WATER
RIGHT ONLY AND HAS NO INTENT TO PROVIDE LEGAL
DIMENSIONS OR THE LOCATION OF PROPERTY LINES

PREPARED FOR:

V BOX LAND & LIVESTOCK
P.O. BOX 156
JUNTURA, OR 97911

PREPARED BY:



ALL POINTS ENGINEERING AND SURVEYING, INC.
P.O. BOX 767 TERREBONNE, OR 97760
(541) 548-5833 www.APEandS.com