

# T.6S. R.1W. Sec. 31 & 32, W.M.

**CERTIFIED WATER RIGHT EXAMINER**  
 85503  
*Donna Hamilton*  
 DONNA HAMILTON  
 MAY 10, 2012  
**STATE OF OREGON**  
 EXPIRES: June 30, 2025

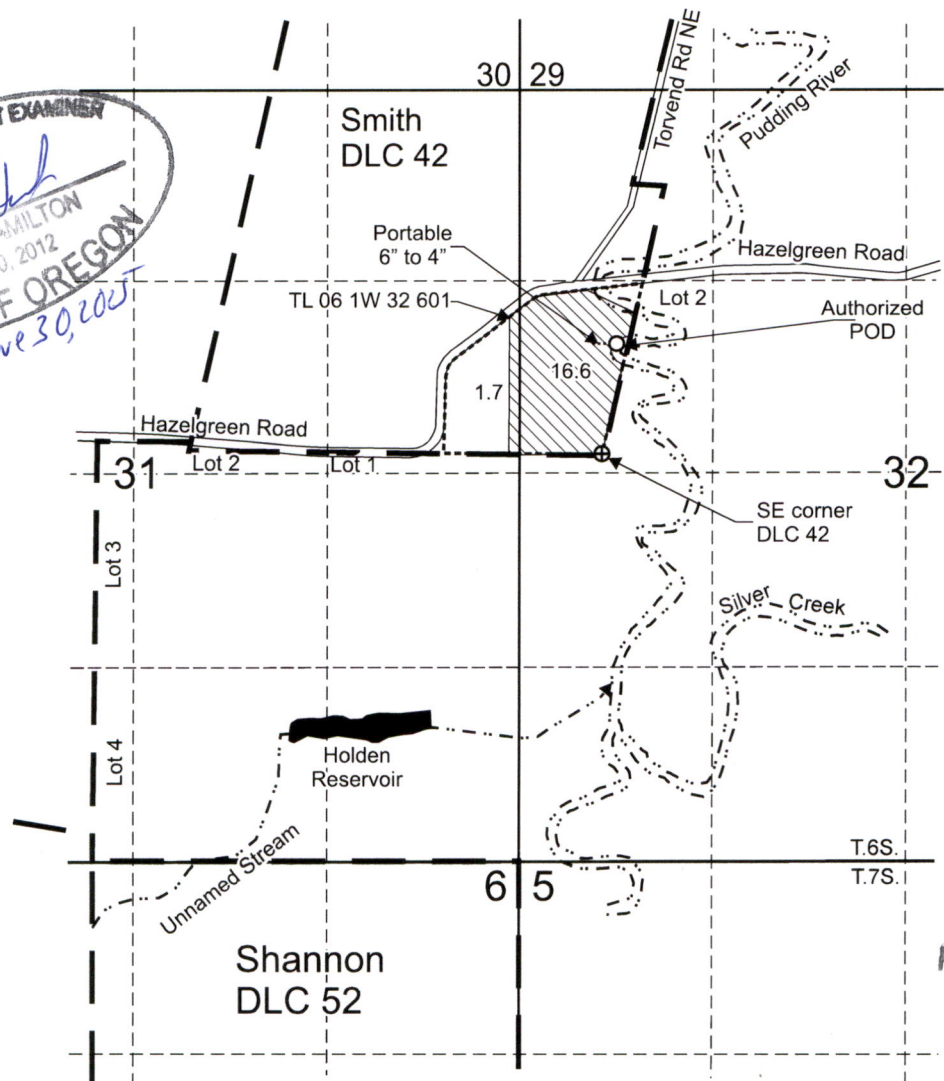

Received by OWRD  
 NOV 04 2024  
 Salem, OR

Authorized POD is located 760 feet north and 100 feet east from the SE corner, DLC 42.

- Area (18.3 Acres) irrigated under T-13182, formerly Certificate 40143, priority date: 5-13-1968.
- Tax lot boundary
- Donation Land Claim boundary
- Water main line, portable 6 inch from pump to hydrant, with 4 inch portable main to field.

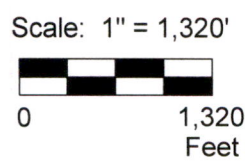

This map was prepared for the purpose of identifying the location of a water right only and is not intended to provide legal dimensions or location of property ownership lines.



**Claim of Beneficial Use Map**  
 T-13182, formerly Certificate 40143  
 Steven V. and Constance A. Johnson  
 T.6S. R.1W. Sec. 31 & 32, W.M.

Pacific Hydro-Geology Inc.

10/2024

Johnson T-13182 COBU formerly Cert 40143 Map.cdr

# T.6S. R.1W. Sec. 31 & 32, W.M.

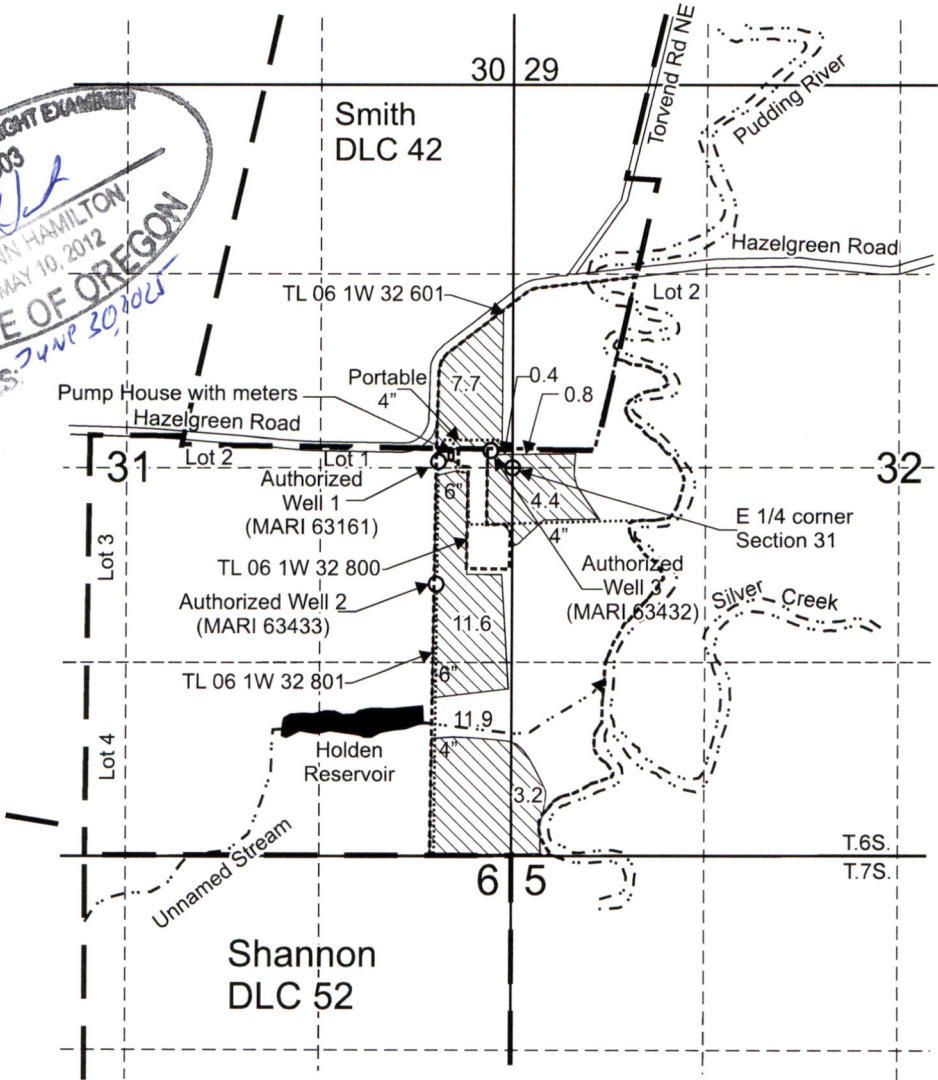

**CERTIFIED WATER RIGHT EXAMINER**  
 85503  
*Doann Hamilton*  
 DOANN HAMILTON  
 MAY 10, 2012  
**STATE OF OREGON**  
 EXPIRES *June 30, 2025*



Received by OWRD  
 NOV 04 2024  
 Salem, OR

Authorized Well 1 (MARI 63161) is located 40 feet north and 510 feet west from the E 1/4 corner, Section 31.  
 Authorized Well 2 (MARI 63433) is located 800 feet south and 520 feet west from the E 1/4 corner, Section 31.  
 Authorized Well 3 (MARI 63432) is located 110 feet north and 150 feet west from the E 1/4 corner, Section 31.

 Area (40.0 Acres) irrigated under T-13182, formerly, Certificate 94117, priority date: 6-24-1992.

-  Tax lot boundary
-  Donation Land Claim boundary
-  Water main line, portable 4 inch from hydrant to field

Scale: 1" = 1,320'

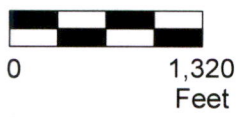

This map was prepared for the purpose of identifying the location of a water right only and is not intended to provide legal dimensions or location of property ownership lines.



**Claim of Beneficial Use Map**  
 T-13182, formerly Certificate 94117

Steven V. and Constance A. Johnson  
 T.6S. R.1W. Sec. 31 & 32, W.M.

Pacific Hydro-Geology Inc.

10/2024

JohnsonT-13182COBUFormerlyCert 94117Map.cdr