

CLAIM OF BENEFICIAL USE MAP

TO ADD PLACE OF USE AND A POINT OF APPROPRIATION
FOR APPLICATION G-18657

SECTION 31, TOWNSHIP 23 SOUTH, RANGE 39 EAST, W.M.

TAX LOT: 900 AND

SECTION 6, TOWNSHIP 24 SOUTH, RANGE 39 EAST, W.M.

TAX LOT: 300

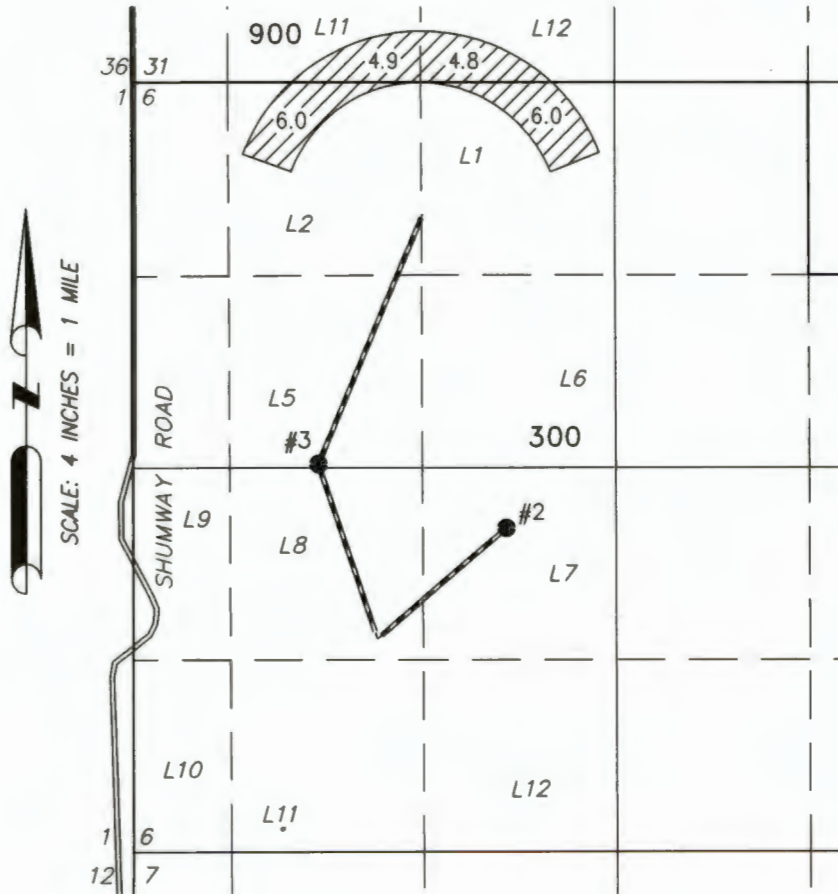

21.7 ACRES 'IR' FROM APPLICATION
G-18657 & FROM POA 3

WELL 3 (MALH 54314)

LOCATED IN THE SW 1/4 NW 1/4 SECTION
6, T24S R39E, W.M. AND 2605 FEET SOUTH
AND 1265 FEET EAST FROM THE NW
CORNER OF SECTION 6. FLOW METER
LOCATED 8 FEET EAST OF WELL.

Received

NOV 04 2024

OWRD

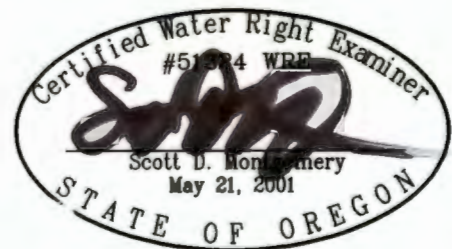

RENEWAL DATE: 12/31/2024

THIS MAP IS FOR THE PURPOSE OF LOCATING A WATER
RIGHT ONLY AND HAS NO INTENT TO PROVIDE LEGAL
DIMENSIONS OR THE LOCATION OF PROPERTY LINES

PREPARED FOR:

V BOX LAND & LIVESTOCK
P.O. BOX 156
JUNTURA, OR 97911

PREPARED BY:



ALL POINTS ENGINEERING AND SURVEYING, INC.
P.O. BOX 767 TERREBONNE, OR 97760
(541) 548-5833 www.APEandS.com