

# T.6S. R1W. Sec. 22, 23, 26 & 27, W.M.

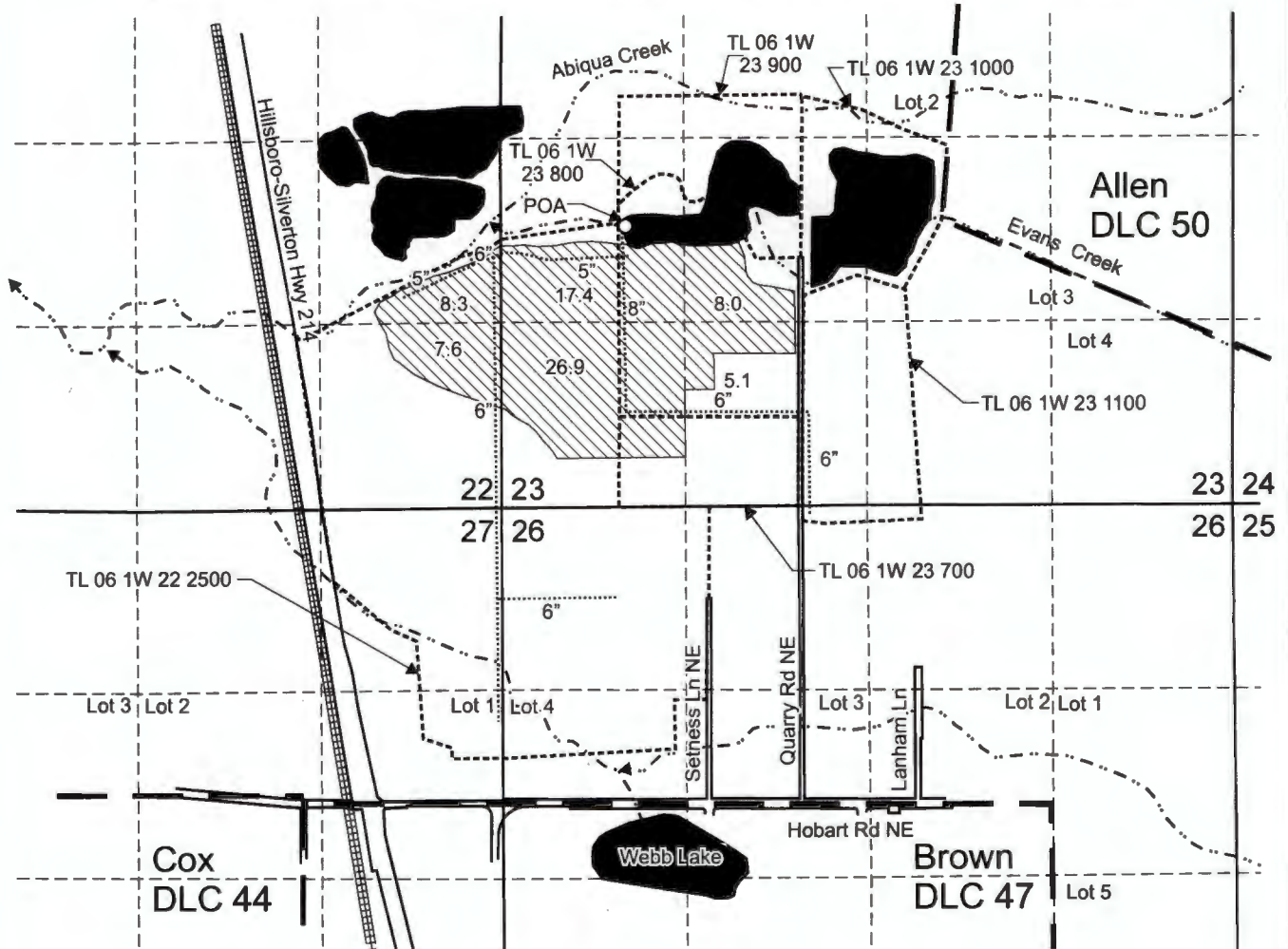

POA is located 2,035 feet north and 900 feet east from the SW corner, Section 23.

 Area (73.3 Acres) supplemental irrigation under T-13487, formerly Certificate 87452, priority date 3-23-1981. (Primary Certificates: 97265, 97267, 97268, and 97269)

----- Tax lot boundary

— . Donation Land Claim boundary

..... Water main line

Received by OWRD

NOV 04 2024

Salem, OR

This map was prepared for the purpose of identifying the location of a water right only and is not intended to provide legal dimensions or location of property ownership lines.



Scale: 1" = 1,320'



Claim of Beneficial Use Map  
T-13487, formerly Certificate 87452

Pacific Hydro-Geology Inc.

Blue Line Farms, Inc.  
T.6S. R.1W. Sec. 22, 23, 26 & 27, W.M.

10/2024