

E-RECEIVED
NOV 6, 2024
OWRD

T15S R11E, WM
DESCHUTES COUNTY, OR



0 400 Feet

1" = 400'

Well (DESC 3370/L-00797) Location:
1780' S, 1360' E of NW Cor Sec 31

- Well
- POU NU
- Township
- Section
- Quarter Quarter
- Tax Lot

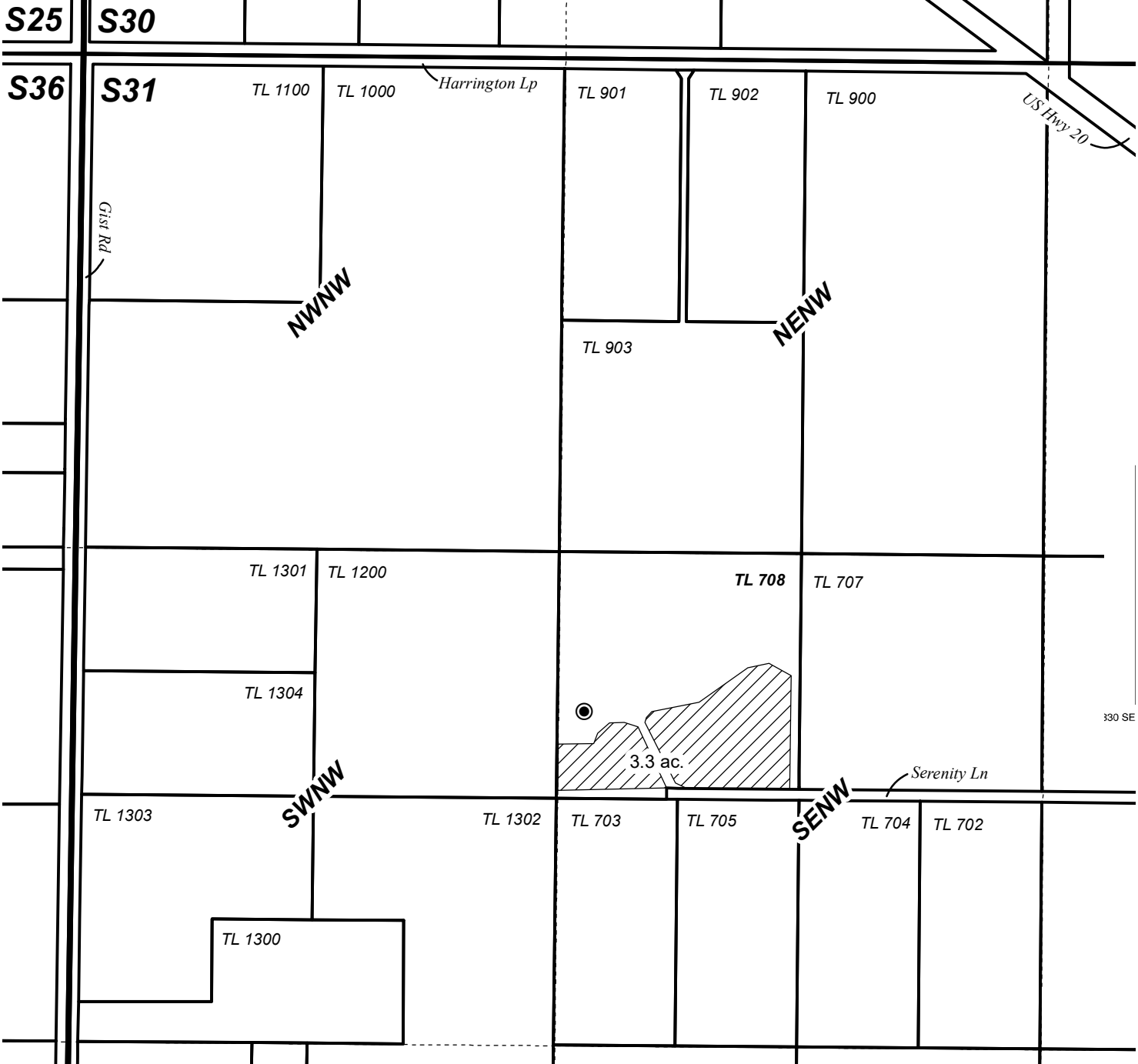

GROUNDWATER APPLICATION MAP
OLIN SMITH

This map is not intended to provide legal dimensions or locations of property ownership lines.

WATER RIGHT SERVICES, LLC
PO BOX 1830, BEND, OR 97709
WWW.OREGONWATER.US CCB # 197121
johnshort@usa.com 541-389-2837

Date: 11/6/2024