

18076

Stephanie Meza App G-18076

1" = 1320'

Tax Lot: 2300

RECEIVED

OCT 05 2015



Township 5 South, Range 1 West, Section 14

WATER RESOURCES DEPT  
SALEM, OREGON

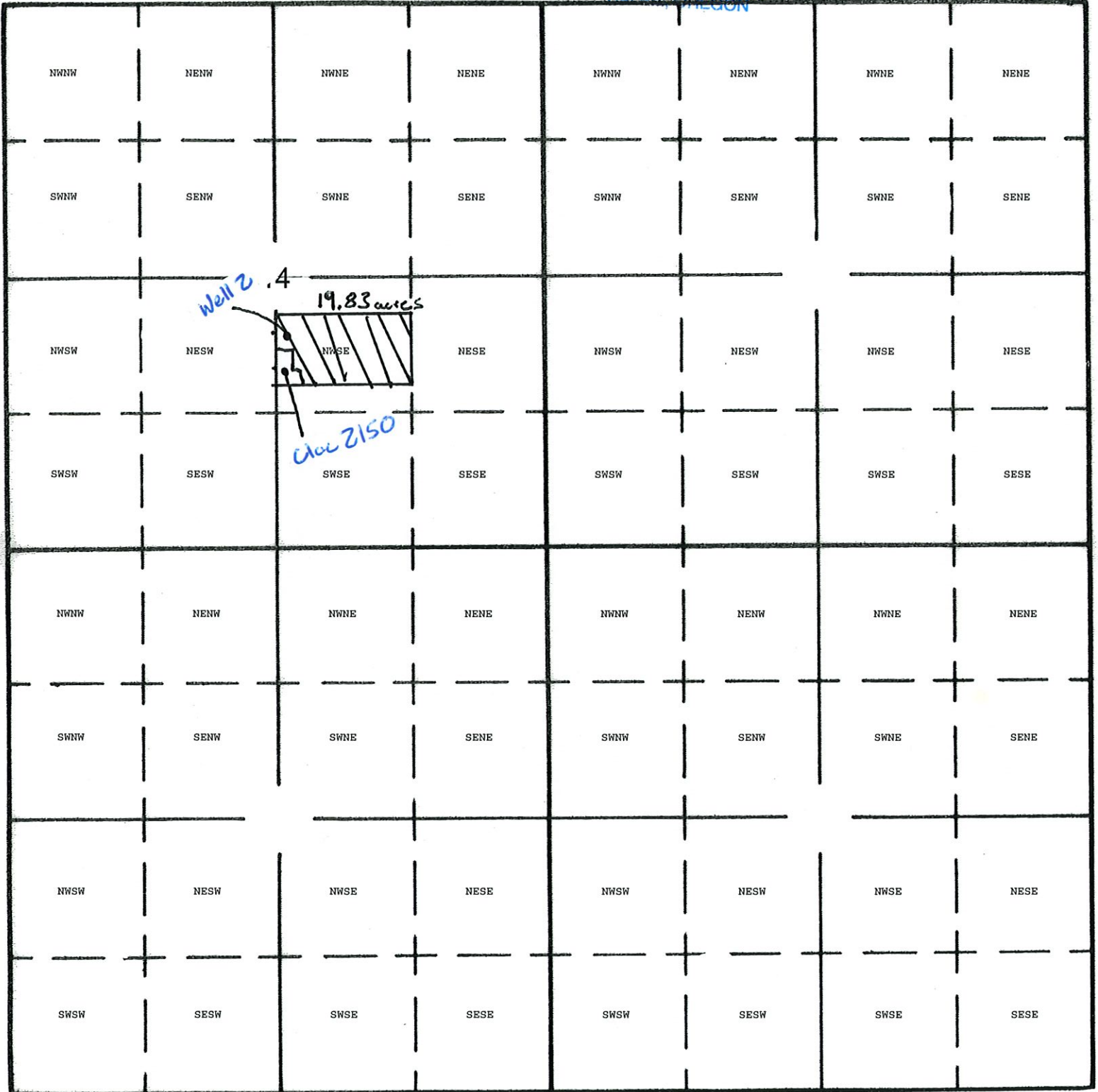

Well 2 - 505 feet south, 100 feet east from center of section 14

Loc 2150 875 feet south, 80 feet east from center of section 14

G-18076