

SW NE	SE NE	SW NW	SE NW
NW SE	NE SE TL 100	NW SW	NE SW
SW SE	SE SE	SW SW	SE SW
NW NE	NE NE	NW NW	NE NW

QUARTER-QUARTER SECTION GUIDE

NTS

T6S, R5W, WM

POLK COUNTY

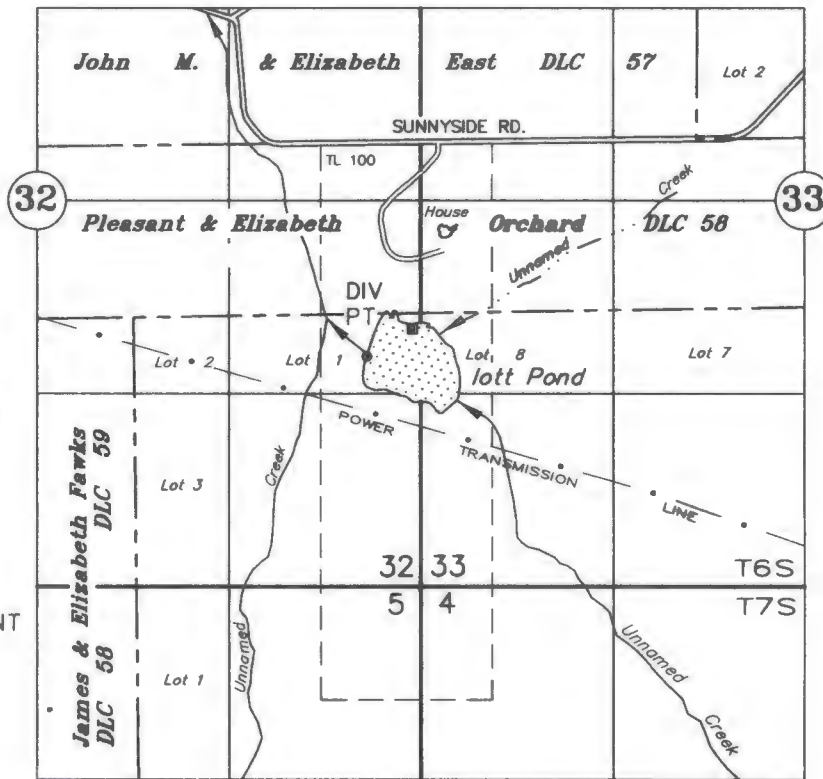

TAX LOT:
6.5.32 100

--- TAX LOT LINE

--- DLC LINE

RESERVOIR

• DIVERSION POINT

■ STAFF GAGE

DIV PT: 1475' S AND 2265' W OF THE SE CORNER OF THE EAST DLC 57
STAFF GAGE: 1255' S AND 1950' W OF THE SE CORNER OF THE EAST DLC 57

CLAIM OF BENEFICIAL USE

UNDER

Application No. R-85749

Permit No. R-14029

Received by OWRD

NOV 08 2024

Salem, OR

IN THE NAME OF

Gwenn Iott

September 16, 2023

SCALE: 1" = 1320'

NOTE: This map is for the purpose of identifying the location of water rights and has no intent to dimension or locate property ownership lines.



EXPIRES 12-31-2025