

Document Path: Y:\0281_PortofMorrowSource\Figures\032_Confidential_Water_App\POU_Application.aprx, POU_Application.bramos

LEGEND

- ⊙ Point of Diversion (POD)
- Ⓟ Pump Station
- Industrial Use Conveyance Line
- Nuisance Water Conveyance Line
- ▨ Place of Use (POU)
- ▭ POM Service Area
- All Other Features
- ▭ City Boundary
- ▭ Tax Lot
- ▭ Government Lot (L)
- ~ Watercourse
- ~ Waterbody

Received by OWRD
 NOV 12 2024
 Salem, OR

DISCLAIMER
 This map was prepared for the purpose of identifying the location of a water right only and it is not intended to provide legal dimensions or location of property ownership lines.
 Date: October 25, 2024
 Data Sources: BLM, ESRI, OWRD, USGS

Application Map
Place of Use
Port of Morrow
Morrow County
 Township 4/5 North, Range 25/26 East (W.M.)

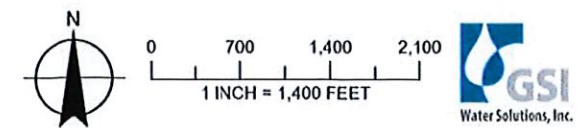

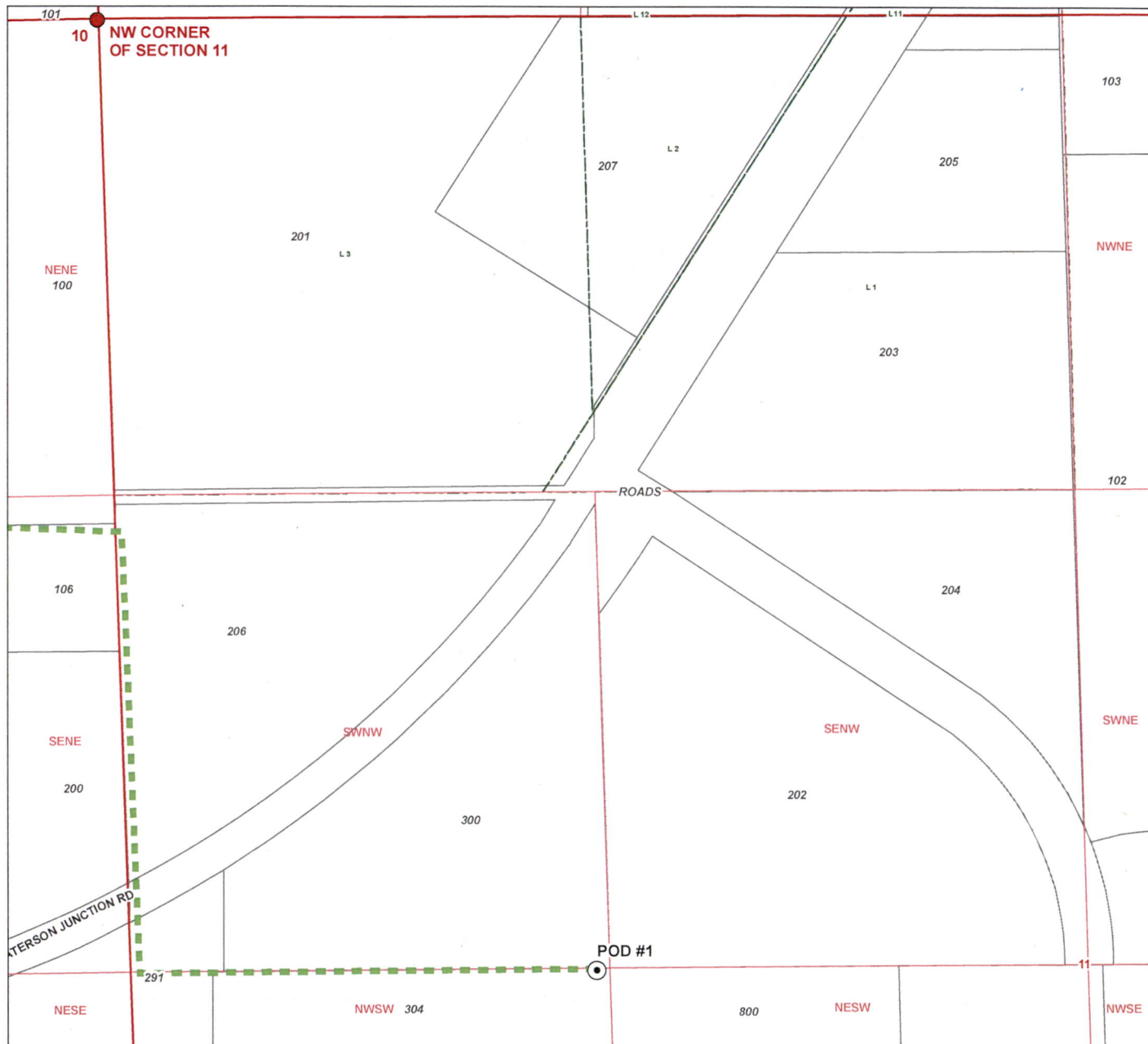

Document Path: Y:\0281_PortofMorrow\Source_Figures\032_Confidential_Water_App\POD_Application_Revised.mxd, bramos

Application Map Point of Diversion Port of Morrow Morrow County, Oregon Township 4 North, Range 25 East (W.M.)

LEGEND

- Point of Diversion (POD)
- Nuisance Water Conveyance Line
- Tax Lot

LOCATION DESCRIPTION
POD #1
 Located 2,650 feet South and 1,375 feet East from the NW corner of Section 11, Township 4 North, Range 25 East (W.M.)

DISCLAIMER
 This map was prepared for the purpose of identifying the location of a water right only and it is not intended to provide legal dimensions or location of property ownership lines.

N

0 200 400
1 inch = 400 feet

GSI
Water Solutions, Inc.

Date: October 25, 2024
Data Sources: USGS, BLM, ESRI, Morrow Co.

Received by OWRD
 NOV 12 2024
 Salem, OR