

**CLAIM OF
BENEFICIAL USE
for Groundwater Permits
claiming more than 0.1 cfs**



Oregon Water Resources Department
725 Summer Street NE, Suite A
Salem, Oregon 97301-1266
(503) 986-0900
www.oregon.gov/OWRD

**A fee of \$230 must accompany this form for permits
with priority dates of July 9, 1987, or later.**

Permit G-17504 has a priority date of July 23, 2002; the required fee of \$230 is enclosed.

A separate form shall be completed for each permit.

In cases where a permit has been amended through the permit amendment process, a separate claim for the permit amendment is not required. Incorporate the permit amendment into the claim for the permit.

This form is subject to revision. **Begin each new claim** by checking for a new version of this form at:
<https://www.oregon.gov/OWRD/Forms/Pages/default.aspx>

The completion of this form is required by OAR 690-014-0100(1) and 690-014-0110(4).

Please type or print in dark ink. If this form is found to contain errors or omissions, it may be returned to you. **Every item must have a response.** If any requested information does not apply to the claim, insert "NA." **Do not delete or alter any section of this form unless directed by the form.** The Department may require the submittal of additional information from any water user or authorized agent.

"Section 8" of this form is intended to aid in the completion of this form and should not be submitted.

A claim of beneficial use includes both this report and a map. If the map is being mailed separately from this form, please include a note with this form indicating such.

If you have questions regarding the completion of this form, please call 503-979-9103.

The Department has a program that allows it to enter into a voluntary agreement with an applicant for expedited services. Under such an agreement, the applicant pays the cost to hire additional staff that would not otherwise be available. This program means a certificate may be issued in about a month. For more information on this program see
<https://www.oregon.gov/OWRD/programs/WaterRights/RA/Pages/default.aspx>

SECTION 1

GENERAL INFORMATION

RECEIVED

NOV 14 2024

OWRD

1. File Information:

APPLICATION # G-15802	PERMIT # (IF APPLICABLE) G-17504	PERMIT AMENDMENT # (IF APPLICABLE)
---------------------------------	--	------------------------------------

2. Property Owner (current owner information):

APPLICANT/BUSINESS NAME Larry Myers		PHONE NO. 503-320-7318	ADDITIONAL CONTACT NO.
ADDRESS 8313 SE 162nd Avenue			
CITY Portland	STATE OR	ZIP 97236	E-MAIL

If the current property owner is not the permit holder of record, it is recommended that an assignment be filed with the Department. ***Each*** permit holder of record must sign this form.

3. Permit holder of record (this may, or may not, be the current property owner):

PERMIT HOLDER OF RECORD Larry Myers		
ADDRESS 8313 SE 162nd Avenue		
CITY Portland	STATE OR	ZIP 97236

ADDITIONAL PERMIT HOLDER OF RECORD		
ADDRESS		
CITY	STATE	ZIP

4. Date of Site Inspection:**2/29/2016 & 5/16/2024****5. Person(s) interviewed and description of their association with the project:**

NAME	DATE	ASSOCIATION WITH THE PROJECT
Gordon Sester	2/29/2016	Representative of Sester Farms, Inc, the entity using water under the permit
Ted Sester		Representative of Sester Farms, Inc, the entity using water under the permit

6. County:**Multnomah****7. If any property described in the place of use of the permit is excluded from this report, identify the owner of record for that property (ORS 537.230(5)):**

OWNER OF RECORD N/A		
ADDRESS		
CITY	STATE	ZIP

Add additional tables for owners of record as needed

RECEIVED**NOV 14 2024****OWRD**

SECTION 2 SIGNATURES

CWRE Statement, Seal and Signature

The facts contained in this Claim of Beneficial Use are true and correct to the best of my knowledge.



CWRE NAME Theodore R. Ressler	PHONE NO. 503-701-4535	ADDITIONAL CONTACT NO.
ADDRESS Summit Water Resources, LLC; 4784 SE 17th Avenue		
CITY Portland	STATE OR	ZIP 97202
E-MAIL tressler@summitwr.com		

Permit Holder of Record Signature or Acknowledgement

Each permit holder of record must sign this form in the space provided below.

The facts contained in this Claim of Beneficial Use are true and correct to the best of my knowledge. I request that the Department issue a water right certificate.

SIGNATURE	PRINT OR TYPE NAME	TITLE	DATE
	Larry W Myers	OWNER	10/28/24

RECEIVED
NOV 14 2024
OWRD

SECTION 3
CLAIM DESCRIPTION

RECEIVED

NOV 14 2024

1. Point of appropriation name or number:

OWRD

POINT OF APPROPRIATION (POA) NAME OR NUMBER (CORRESPOND TO MAP)	WELL LOG ID # FOR ALL WORK PERFORMED ON THE WELL (IF APPLICABLE)	WELL TAG # (IF APPLICABLE)
Well 1	MULT 120173	L-118503

Attach each well log available for the well (include the log for the original well and any subsequent alterations, reconstructions, or deepenings)

2. Point of appropriation source, if indicated on permit:

POA NAME OR NUMBER	SOURCE BASIN LOCATED WITHIN	TRIBUTARY
Well 1	North Fork Beaver Creek Basin	

3. Developed use(s), period of use, and rate for each use:

POA NAME OR NUMBER	USES	IF IRRIGATION, LIST CROP TYPE	SEASON OR MONTHS WHEN WATER WAS USED	ACTUAL RATE OR VOLUME USED (CFS, GPM, OR AF)
Well 1	Nursery Use	Nursery stock, grass seed	Year-round or irrigation season depending on crop	0.998 cfs
Total Quantity of Water Used				0.998 cfs

4. Provide a general narrative description of the distribution works. This description must trace the water system from **each** point of appropriation to the place of use:

Groundwater is appropriated from the well using a submersible pump and conveyed by a 6-inch mainline to 3-inch hand lines equipped with impact sprinklers. The handlines are moved incrementally to irrigate the entire place of use.

Reminder: The map associated with this claim must identify the location of the point(s) of diversion, Donation Land Claims (DLC), Government Lots (GLot), and Quarter-Quarters (QQ).

5. Variations:

Was the use developed differently from what was authorized by the permit, permit amendment final order, or extension final order? If yes, describe below.

YES

(e.g. "The permit allowed three points of appropriation. The water user only developed one of the points." or "The permit allowed 40.0 acres of irrigation. The water user only developed 10.0 acres.")

Rate of Use. Although less acres of nursery operations have been developed, the developed rate of use is within the rate limit allowed by the permit for the acres of nursery operations developed (0.15 cfs/ac for 30.5 acres = 4.58 cfs).

6. Claim Summary:

POA NAME OR #	MAXIMUM RATE AUTHORIZED	CALCULATED THEORETICAL RATE BASED ON SYSTEM	AMOUNT OF WATER MEASURED	USE	# OF ACRES ALLOWED	# OF ACRES DEVELOPED
Well 1	0.998 cfs	0.98 cfs (pump) 1.0 cfs (sprinklers)	Not measured	Nursery Use	40	30.5

SECTION 4

SYSTEM DESCRIPTION

Are there multiple POAs?

NO

If "YES" you will need to copy and complete a separate Section 4 for each POA.

POA Name or Number this section describes (only needed if there is more than one):

A. Place of Use

1. Is the right for municipal use?

NO

If "YES" the table below may be deleted.

TWP	RNG	MER	SEC	QQ	GLOT	DLC	USE	IF IRRIGATION, # PRIMARY ACRES	IF IRRIGATION, # SUPPLEMENTAL ACRES
1 S	4 E	WM	17	NW NE	--	--	NU	16.0	-
1 S	4 E	WM	17	SW NE	--	--	NU	14.5	-
Total Acres Irrigated								30.5	0

Reminder: The map associated with this claim must identify Donation Land Claims (DLC), Government Lots (GLOT), Quarter Quarters (QQ), and if for irrigation, the number of acres irrigated within each projected DLC, GLOT, and QQ.

B. Groundwater Source Information (Well)

1. Is the appropriation from a well?

YES

If "NO", items 2 through 4 relating to this section may be deleted.

2. Describe the access port (type and location) or other means to measure the water level in the well:

3/4-inch PVC access tube on east side of top plate.

3. If well logs are not available, provide as much of the following information as possible:

CASING DIAMETER	CASING DEPTH	TOTAL DEPTH	COMPLETION DATE OF ORIGINAL WELL	COMPLETION DATES OF ALTERATIONS	WHO THE WELL WAS DRILLED FOR	WELL DRILLED BY
--------------------	-----------------	----------------	--	---------------------------------------	---------------------------------	-----------------

Well log provided in Attachment 3.

4. In addition to the information requested in item "3" above, provide any other information which may help the Department locate any well logs associated with this appropriation.

C. Groundwater Source Information (Sump)

1. Is the appropriation from a dug well (sump)?

RECEIVED

NOV 14 2024

NO

If "NO", items 2 through 4 relating to this section may be deleted.

OWRD

D. Diversion and Delivery System Information

Provide the following information concerning the diversion and delivery system. Information provided must describe the equipment used to transport and apply the water from the point of appropriation to the place of use.

1. Is a pump used?

YES

If "NO" items 2 through item 6 may be deleted.

2. Pump Information:

MANUFACTURER	MODEL	SERIAL NUMBER	TYPE (CENTRIFUGAL, TURBINE OR SUBMERSIBLE)	INTAKE SIZE	DISCHARGE SIZE
No record available	No record available	No record available	Submersible		4-inch

3. Motor Information:

MANUFACTURER	HORSEPOWER
No record available	75

4. Theoretical Pump Capacity:

HORSEPOWER	OPERATING PSI	LIFT FROM SOURCE TO PUMP *If a WELL, THE WATER LEVEL DURING PUMPING	LIFT FROM PUMP TO PLACE OF USE	TOTAL PUMP OUTPUT (IN CFS)
75	60 ^A	243 feet	155 ^C	0.98

Notes:

^A Operational pressure at sprinklers.

^A Estimated drawdown at maximum rate based on specific capacity of the well measured during the 2015 pump test.

^C Includes estimated frictional losses in conveyance pipe at flow rate with maximum number of sprinklers.

5. Provide pump calculations:

$$Q_{\text{pump}} = \frac{(\text{Hp})(\text{conversion factor})}{(\text{lift} + \text{pressure}) \text{ total head in feet}} = \text{cfs}$$

Conversion factor: Turbine & Submersible Pumps, 80% eff. $\frac{(550 \text{ ft lb/sec/Hp})(.80)}{(62.4 \text{ lb/cu ft})} = 7.04 \text{ ft}^4/\text{sec/Hp}$

Well 1

$$Q_{\text{pump}} = \frac{(75)(7.04)}{[(60 \times 2.54) + (243+155)]} = 0.98 \text{ cfs}$$

Note: minor frictional losses in the pump column accounted for by the 2.54 ft H₂O/psi conversion factor (versus 2.31 ft H₂O/psi).

RECEIVED

NOV 14 2024

OWRD

6. Measured Pump Capacity (using meter if meter was present and system was operating):

INITIAL METER READING	ENDING METER READING	DURATION OF TIME OBSERVED	TOTAL PUMP OUTPUT (IN CFS)
Not measured			

Reminder: For pump calculations use the reference information at the end of this document.

7. Is the distribution system piped?

YES

If "NO" items 8 through item 13 may be deleted.

8. Mainline Information:

MAINLINE SIZE	LENGTH	TYPE OF PIPE	BURIED OR ABOVE GROUND
4-inch	5 ft	Steel	Above ground
6-inch	2700 ft	PVC	Buried

9. Lateral or Handline Information:

LATERAL OR HANDLINE SIZE	LENGTH	TYPE OF PIPE	BURIED OR ABOVE GROUND
4-inch	1200 ft	Aluminum	Above ground

10. Sprinkler Information:

SIZE	OPERATING PSI	SPRINKLER OUTPUT (GPM)	TOTAL NUMBER OF SPRINKLERS	MAXIMUM NUMBER USED	TOTAL SPRINKLER OUTPUT (CFS)
6 gpm*	60	6	75	75	1.0 cfs

*Nelson model 3 FCN flow control nozzle for 6 gpm output, installed on Rainbird 30 impact sprinklers

Reminder: For sprinkler output determination use the reference information at the end of this document.

11. Drip Emitter Information:

SIZE	OPERATING PSI	EMITTER OUTPUT (GPM)	TOTAL NUMBER OF EMITTERS	MAXIMUM NUMBER USED	TOTAL EMITTER OUTPUT (CFS)
------	---------------	----------------------	--------------------------	---------------------	----------------------------

NA – not used

12. Drip Tape Information:

DRIPPER SPACING IN INCHES	GPM PER 100 FEET	TOTAL LENGTH OF TAPE	MAXIMUM LENGTH OF TAPE USED	TOTAL TAPE OUTPUT (CFS)	ADDITIONAL INFORMATION
---------------------------	------------------	----------------------	-----------------------------	-------------------------	------------------------

N/A – not used

13. Pivot Information:

MANUFACTURER	MAXIMUM WETTED RADIUS	OPERATING PSI	TOTAL PIVOT OUTPUT (GPM)	TOTAL PIVOT OUTPUT (CFS)
--------------	-----------------------	---------------	--------------------------	--------------------------

N/A – not used

E. Storage

1. Does the distribution system include in-system storage (e.g. storage tank, bulge in system / reservoir)?

NO

If "NO", item 2 and 3 relating to this section may be deleted.

F. Gravity Flow Pipe

(THE DEPARTMENT TYPICALLY USES THE HAZEN-WILLIAM'S FORMULA FOR A GRAVITY FLOW PIPE SYSTEM)

1. Does the system involve a gravity flow pipe?

NO

If "NO", items 2 through 4 relating to this section may be deleted.

RECEIVED
NOV 14 2024
OWRD

G. Gravity Flow Canal or Ditch

(THE DEPARTMENT TYPICALLY USES MANNING'S FORMULA FOR CANALS AND DITCHES)

1. Is a gravity flow canal or ditch used to convey the water as part of the distribution system?

NO

If "NO", items 2 through 4 relating to this section may be deleted.

H. Additional notes or comments related to the system:

Refer to Attachment 4. According to the water user, the 30 Hp pump currently installed (observed during the 2024 site inspection) is a temporary substitution to lower energy consumption while supplying the reduced water need of the current crop planted on the place of use.

RECEIVED

NOV 14 2024

OWRD

SECTION 5 CONDITIONS

OWRD

All conditions contained in the permit, permit amendment, or any extension final order shall be addressed. Reports that do not address all performance related conditions will be returned.

1. Time Limits:

Permits and extension final orders contain any or all of the following dates: the date when the actual construction work was to begin, the date when the construction was to be completed, and the date when the complete application of water to the proposed use was to be completed. These dates may be referred to as ABC dates. Describe how the water user has complied with each of the development timelines established in the permit or permit extension order:

	DATE FROM PERMIT	DATE ACCOMPLISHED*	DESCRIPTION OF ACTIONS TAKEN BY WATER USER TO COMPLY WITH THE TIME LIMITS
ISSUANCE DATE	10/7/2015		
BEGIN CONSTRUCTION (A)	Not specified	N/A	N/A
COMPLETE CONSTRUCTION (B)	10/7/2020	7/2/2015	Completed construction of the point of appropriation
COMPLETE APPLICATION OF WATER (C)	10/7/2020	2017	Full beneficial use of water as documented in this COBU

* MUST BE WITHIN PERIOD BETWEEN PERMIT, OR ANY EXTENSION FINAL ORDER ISSUANCE AND THE DATE TO COMPLETELY APPLY WATER

2. Is there an extension final order(s)?

NO

If "NO", items a and b relating to this section may be deleted.

3. Initial Water Level Measurements:

a. Was the water user required to submit an initial static water level measurement?

YES

If "NO", items b through d relating to this section may be deleted.

b. What month was the initial measurement to be taken in?

c. Was the measurement submitted to the Department?

YES

d. If the initial measurement was not submitted, provide that measurement now, if available:

DATE OF MEASUREMENT	MEASUREMENT MADE BY	METHOD	MEASUREMENT

4. Annual Static Water Level Measurements:

a. Was the water user required to submit annual static water level measurements?

YES

If "NO", items b through e relating to this section may be deleted.

b. Provide the month, or months, the static water level measurement(s) were to be made:

c. Were the static water level measurements taken in the month(s) required?

YES

d. If "YES", were those measurements submitted to the Department?

YES

e. If the annual measurements were not submitted, provide the measurements now:

NOV 14 2024

DATE OF MEASUREMENT	MEASUREMENT MADE BY	METHOD	MEASUREMENT
			OWRD

5. Pump Test:

a. Did the permit require the submittal of a pump test?

YES

Ground water permits with priority dates on or after **December 20, 1988**, require the submittal of a pump test prior to issuance of a certificate. In some cases, the permit holder may qualify for a multiple well exemption or an unreasonable burden exemption.

For additional information regarding pump tests see:

<https://www.oregon.gov/OWRD/programs/GWWL/GW/Pages/PumpTestProgram.aspx>

If "NO", items b through e relating to this section may be deleted.

b. Has the pump test been previously submitted to the Department?

YES

c. Is the pump test attached to this claim?

NO

d. Has the pump test been approved by the Department?

NO

e. Has a pump test exemption been approved by the Department?

NO

**** Claims will not be reviewed until a pump test or exemption has been approved by the Department**

6. Measurement Conditions:

a. Does the permit, permit amendment, or any extension final order require the installation of a meter or approved measuring device?

YES

If "NO", items b through f relating to this section may be deleted.

Reminder: If a meter or approved measuring device was required, the COBU map must indicate the location of the device in relation to the point of diversion or appropriation.

b. Has a meter been installed?

YES

c. Meter Information

POD/POA NAME OR #	MANUFACTURER	SERIAL #	CONDITION (WORKING OR NOT)	CURRENT METER READING	DATE INSTALLED
Well 1	McCrometer	15-10917-03	Working	255694.5 × 10 gallons	2015

If a meter has been installed, items d through f relating to this section may be deleted.

7. Recording and reporting conditions:

a. Is the water user required to report the water use to the Department?

YES

If "NO", item b relating to this section may be deleted.

b. Have the reports been submitted?

YES

(WUR ID 66749)

If the reports have not been submitted, attach a copy of the reports if available.

8. Other conditions required by permit, permit amendment final order, or extension final order:

a. Were there special well construction standards?

YES

b. Was submittal of a ground water monitoring plan required?

NO

c. Was submittal of a water management and conservation plan required?

NO

d. Was a Well Identification Number (Well ID tag) assigned and attached to the well?

Not required
but completed

WELL ID #	DATE ATTACHED TO WELL
L118503	At construction (2015)

e. Other conditions?

NO

If "YES" to any of the above, identify the condition and describe the water user's actions to comply with the condition(s):

8.a. *The well shall be continually cased and continuously sealed at least 5 feet into the confining layer above the Troutdale sandstone aquifer. IN COMPLIANCE. The well was sealed at a depth of 303 feet below ground surface, which is more than 5 feet into the confining layer above the Troutdale sandstone aquifer. The Department approved the method of sealing used in the construction of the well (see Attachment 3) and accepted the construction of well as part of the Settlement Agreement for Application G-15802 (see Attachment 2).*

SECTION 6 ATTACHMENTS

RECEIVED
NOV 14 2024

Provide a list of any additional documents you are attaching to this report:

OWRD

ATTACHMENT NAME	DESCRIPTION
Attachment 1	Maps
Attachment 2	Water Right Information
Attachment 3	State Water Well Report
Attachment 4	Supporting Documentation of Beneficial Use

SECTION 7 CLAIM OF BENEFICIAL USE MAP

The Claim of Beneficial Use Map must be submitted with this claim. Claims submitted without the Claim of Beneficial Use map will be returned. The map shall be submitted on poly film at a scale of 1" = 1320 feet, 1" = 400 feet, or the original full-size scale of the county assessor map for the location.

Provide a general description of the survey method used to prepare the map. Examples of possible methods include, but are not limited to, a traverse survey, GPS, or the use of aerial photos. If the basis of the survey is an aerial photo, provide the source, date, series and the aerial photo identification number.

The authorized point of appropriation and visible system components were visited during the site inspection. The location of the point of appropriation and the extent of the place of use were located using an aerial photograph (5/22/2017, GoogleEarth) and a field survey completed during the site inspection. The map was created using Geographic Information System (GIS) software and spatial datasets obtained from METRO and the United States Geological Survey (USGS). Additional data and information specific to the property associated with the water right and the use water of under the water right described in this Claim of Beneficial Use report were obtained from Sester Farms, Inc.

Map Checklist

Please be sure that the map you submit includes ALL the items listed below.

(Reminder: Incomplete maps and/or claims may be returned.)

- ☒ Map on polyester film
- ☒ Appropriate scale (1" = 400 feet, 1" = 1320 feet, or the original full-size scale of the county assessor map)
- ☒ Township, Range, Section, Donation Land Claims, and Government Lots
- ☒ If irrigation, number of acres irrigated within each projected Donation Land Claims, Government Lots, Quarter-Quarters
- NA** Locations of fish screens and/or fish by-pass devices in relationship to point of diversion
- ☒ Locations of meters and/or measuring devices in relationship to point of diversion or appropriation
- ☒ Conveyance structures illustrated (pumps, reservoirs, pipelines, ditches, etc.)
- ☒ Point(s) of diversion or appropriation (illustrated and coordinates)
- ☒ Tax lot boundaries and numbers
- NA** Source illustrated if surface water
- ☒ Disclaimer ("This map is not intended to provide legal dimensions or locations of property ownership lines")
- ☒ Application and permit number or transfer number
- ☒ North arrow
- ☒ Legend
- ☒ CWRE stamp and signature

RECEIVED

NOV 14 2024

OWRD

RECEIVED

NOV 14 2024

OWRD

Attachment 1
Maps

Claim of Beneficial Use

Permit G-17504, Application G-15802

A Water Right held by Larry Myers
Multnomah County

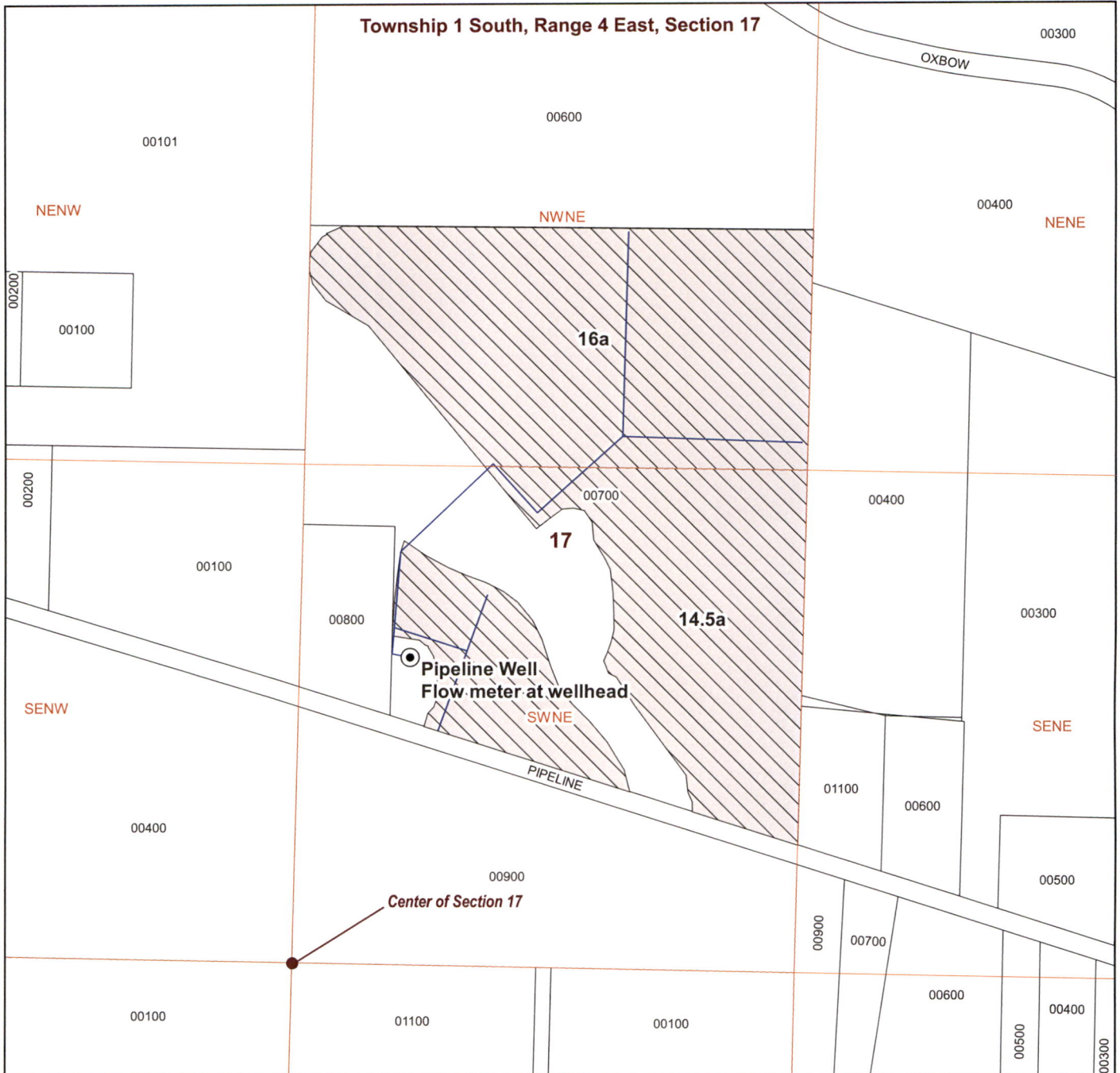

LEGEND

- Point of Appropriation (POA)
- ▨ Place of Use (POU)
- Tax lot parcels
- Water Conveyance Mainlines

POA Location Description

Pipeline Well (MULT 120173, L-118503)
Located 800 feet North and 300 feet East from center of Section 35 (SWNE), Township 3 South, Range 2 East, W.M.

RECEIVED

NOV 14 2024

OWRD

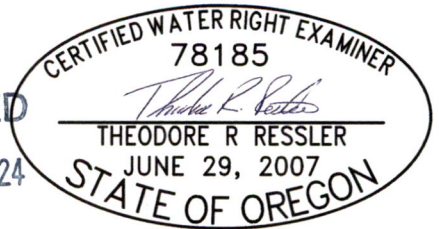

RENEWES: 12-31-2024



Scale
0 200 400 ft
1-inch = 400 feet

Date: 8/22/2024
Data Sources: BLM, OWRD, ODFW, USGS, Clackamas County.
Disclaimer: This map is not intended to provide legal dimensions or property ownership lines.



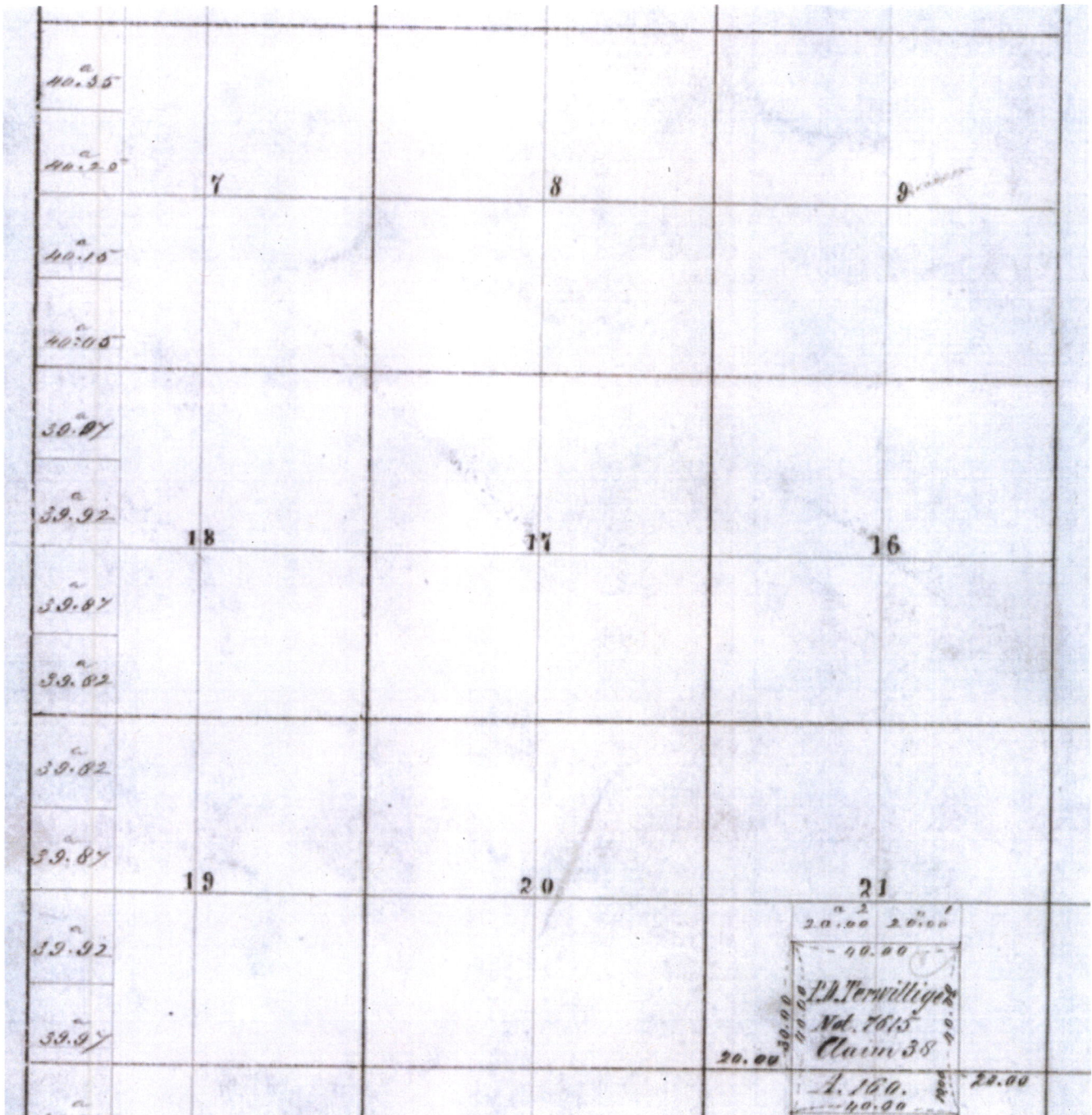

RECEIVED

NOV 14 2024

OWRD

RECEIVED
NOV 14 2024
OWRD

Attachment 2

Water Right Information

STATE OF OREGON

COUNTY OF MULTNOMAH

PERMIT TO APPROPRIATE THE PUBLIC WATERS

THIS PERMIT IS HEREBY ISSUED TO

LARRY MYERS
8313 SE 162ND AVE
PORTLAND, OR 97236

The specific limits and conditions of the use are listed below.

APPLICATION FILE NUMBER: G-15802

SOURCE OF WATER: A WELL IN NORTH FORK BEAVER CREEK BASIN

PURPOSE OR USE: NURSERY USE ON 40.0 ACRES

MAXIMUM RATE: 0.998 CUBIC FEET PER SECOND

PERIOD OF USE: YEAR-ROUND

DATE OF PRIORITY: JULY 23, 2002

WELL LOCATION: SW $\frac{1}{4}$ NE $\frac{1}{4}$, SECTION 17, T1S, R4E, W.M.; 880 FEET NORTH
AND 300 FEET EAST FROM C $\frac{1}{4}$ CORNER, SECTION 17

The amount of water used for nursery use under this right, together with the amount secured under any other right existing for the same lands, is limited to 0.15 cubic foot per second per acre and 5.0 acre feet per acre per year. For irrigation of containerized nursery plants, the amount of water diverted under this right, together with the amount secured under any other right existing for the same lands, is limited to one-fortieth of one cubic foot per second and 5.0 acre feet per acre per year. For irrigation of in-ground nursery plants, the amount of water diverted under this right, together with the amount secured under any other right existing for the same lands, is limited to one-eightieth of one cubic foot per second and 2.5 acre feet per acre per year. The use of water for nursery use may be made at any time, during the period of allowed use specified above, that the use is beneficial. For irrigation of any other crop, the amount of water diverted under this right, together with the amount secured under any other right existing for the same lands, is limited to one-eightieth of one cubic foot per second and 2.5 acre feet per acre during the irrigation season of each year.

RECEIVED

NOV 14 2024

OWRD

NOV 14 2024

OWRD

THE PLACE OF USE IS LOCATED AS FOLLOWS:

NW ¼ NE ¼ 20.0 ACRES

SW ¼ NE ¼ 20.0 ACRES

SECTION 17

TOWNSHIP 1 SOUTH, RANGE 4 EAST, W.M.

Measurement devices, and recording/reporting of annual water use conditions:

- A. Before water use may begin under this permit, the permittee shall install a totalizing flow meter at each point of appropriation. The permittee shall maintain the device in good working order.
- B. The permittee shall allow the watermaster access to the device; provided however, where any device is located within a private structure, the watermaster shall request access upon reasonable notice.
- C. The permittee shall keep a complete record of the volume of water diverted each month, and shall submit a report which includes water-use measurements to the Department annually or more frequently as may be required by the Director. Further, the Director may require the permittee to report general water-use information, including the place and nature of use of water under the permit.
- D. The Director may provide an opportunity for the permittee to submit alternative measuring and reporting procedures for review and approval.

The well shall be continuously cased and continuously sealed at least 5 feet into the confining layer above the Troutdale Sandstone aquifer.

The well shall only produce groundwater from the Troutdale Sandstone ground water reservoir between approximately 280 feet and 450 feet below land surface.

Use of water under authority of this permit may be regulated if analysis of data available after the permit is issued discloses that the appropriation will measurably reduce the surface water flows necessary to maintain the free-flowing character of a scenic waterway in quantities necessary for recreation, fish and wildlife in effect as of the priority date of the right or as those quantities may be subsequently reduced.

Static Water Level Conditions

To monitor the effect of water use from the well(s) authorized under this permit, the Department requires the water user to obtain, from a qualified individual (see below), and report annual static water-level

OWRD

measurements. The static water level shall be measured in the month of March. Reports shall be submitted to the Department within 30 days of measurement.

Measurements must be made according to the following schedule:

Before Use of Water Takes PlaceInitial and Annual Static Water Level Measurements

The Department requires the permittee to report an initial water-level measurement in the month specified above once well construction is complete, and annually thereafter until use of water begins; and

After Use of Water has BegunReference Static Water Level Determination

Following the first year of water use, the user shall report one static water-level measurement in the month specified above which will establish the reference level against which future annual measurements will be compared. The Director may require the user to obtain and report additional static water levels after the reference level has been determined. The additional measurements may be required in a different month. If the measurement requirement is stopped, the Director may restart it at any time.

All measurements shall be made by a certified water rights examiner, registered professional geologist, registered professional engineer, licensed well constructor or pump installer licensed by the Construction Contractors Board and be submitted to the Department on forms provided by the Department. The Department requires the individual performing the measurement to:

- A. Identify each well with its associated measurement;
- B. Measure and report water levels to the nearest tenth of a foot as depth-to-water below ground surface;
- C. Specify the method used to obtain each well measurement; and
- D. Certify the accuracy of all measurements and calculations reported to the Department.

The Department may require the discontinuance of groundwater use, or reduce the rate or volume of withdrawal, from the well(s) if any of the following events occur:

- A. Annual water-level measurements reveal an average water-level decline of three or more feet per year for five consecutive years; or
- B. Annual water-level measurements reveal a water-level decline of 15 or more feet in fewer than five consecutive years; or
- C. Annual water-level measurements reveal a water-level decline of 25 or more feet; or
- D. Hydraulic interference leads to a decline of 25 or more feet in any neighboring well with senior priority.

The period of non-use or restricted use shall continue until the water level rises above the decline level which triggered the action or until the Department determines, based on the permittee's and/or the Department's data and analysis, that no action is necessary because the aquifer in question can sustain the observed declines without adversely impacting the resource or senior water rights. The water user shall in no instance allow excessive decline, as defined in Commission rules, to occur within the aquifer as a result of use under this permit. If more than one well is involved, the water user may submit an alternative measurement and reporting plan for review and approval by the Department.

STANDARD CONDITIONS

Failure to comply with any of the provisions of this permit may result in action including, but not limited to, restrictions on the use, civil penalties, or cancellation of the permit.

If the number, location, source, or construction of any well deviates from that proposed in the permit application or required by permit conditions, this permit may be subject to cancellation, unless the Department authorizes the change in writing.

If substantial interference with surface water or a senior water right occurs due to withdrawal of water from any well listed on this permit, then use of water from the well(s) shall be discontinued or reduced and/or the schedule of withdrawal shall be regulated until or unless the Department approves or implements an alternative administrative action to mitigate the interference. The Department encourages junior and senior appropriators to jointly develop plans to mitigate interferences.

The well(s) shall be constructed and maintained in accordance with the General Standards for the Construction and Maintenance of Water Supply Wells in Oregon. The works shall be equipped with a usable access port adequate to determine water-level elevation in the well at all times.

If the riparian area is disturbed in the process of developing a point of appropriation, the permittee shall be responsible for restoration and enhancement of such riparian area in accordance with ODFW's Fish and Wildlife Habitat Mitigation Policy OAR 635-415. For purposes of mitigation, the ODFW Fish and Wildlife Habitat Mitigation Goals and Standards, OAR 635-415, shall be followed.

The use may be restricted if the quality of downstream waters decreases to the point that those waters no longer meet state or federal water quality standards due to reduced flows.

Where two or more water users agree among themselves as to the manner of rotation in the use of water and such agreement is placed in writing and filed by such water users with the watermaster, and such rotation system does not infringe upon such prior rights of any water user not a party

to such rotation plan, the watermaster shall distribute the water according to such agreement.

Prior to receiving a certificate of water right, the permit holder shall submit to the Water Resources Department the results of a pump test meeting the Department's standards for each point of appropriation (well), unless an exemption has been obtained in writing under OAR 690-217. The Director may require water-level or pump-test data every ten years thereafter.

This permit is for the beneficial use of water without waste. The water user is advised that new regulations may require the use of best practical technologies or conservation practices to achieve this end.

By law, the land use associated with this water use must be in compliance with statewide land-use goals and any local acknowledged land-use plan.

Construction of the well shall be made within five years of the date of permit issuance. The deadline to begin construction may not be extended. This permit is subject to cancellation proceedings if the begin construction deadline is missed.

Complete application of the water shall be made within five years of the date of permit issuance. If beneficial use of permitted water has not been made before this date, the permittee may submit an application for extension of time, which may be approved based upon the merit of the application.

Within one year after making beneficial use of water, the permittee shall submit a claim of beneficial use, which includes a map and report, prepared by a Certified Water Rights Examiner.

Issued *OCTOBER 7 2015*

E. Timothy Wallin

E. Timothy Wallin, Water Rights Program Director
for Thomas M. Byler, Director

RECEIVED

NOV 14 2024

OWRD

Application G-15802 Water Resources Department
Basin 2 Volume 2 MCKENZIE R

PERMIT G-17504
2

RECEIVED

NOV 14 2024

OWRD

Attachment 3
State Water Well Report

STATE OF OREGON
WATER SUPPLY WELL REPORT
(as required by ORS 537.765 & OAR 690-205-0210)

MULT 120173

WELL I.D. LABEL# **MULT 120173**
START CARD # 118523
ORIGINAL LOG # 201797

(1) LAND OWNER

Owner Well I.D. _____
First Name _____ Last Name _____
Company SESTER FARM INC.
Address 33205 SE OXBOW
City GRESHAM State OR Zip 97080

(2) TYPE OF WORK

☒ New Well ☐ Deepening ☐ Conversion
☐ Alteration (complete 2a & 10) ☐ Abandonment (complete 5a)

(2a) PRE-ALTERATION

Dia + From To Gauge Stl Plstc Wld Thrd
Casing: ☐ ☐ ☐ ☐ ☐ ☐ ☐ ☐
Material From To Amt sacks/lbs
Seal: ☐ ☐ ☐ ☐ ☐ ☐ ☐ ☐

(3) DRILL METHOD

☒ Rotary Air ☐ Rotary Mud ☐ Cable ☐ Auger ☐ Cable Mud
☐ Reverse Rotary ☐ Other _____

(4) PROPOSED USE

☐ Domestic ☒ Irrigation ☐ Community
☐ Industrial/ Commercial ☐ Livestock ☐ Dewatering
☐ Thermal ☐ Injection ☐ Other _____

(5) BORE HOLE CONSTRUCTION

Special Standard ☒ (Attach copy)

Depth of Completed Well 406 ft.

BORE HOLE			SEAL			sacks/lbs	
Dia	From	To	Material	From	To	Amt	lbs
14	0	191	Cement	0	191	172	S
12	191	303			Calculated	57	
10	303	406	Cement	283	303	15	S
					Calculated	15	

How was seal placed: Method ☐ A ☐ B ☒ C ☐ D ☐ E
☒ Other SET PLUG & PUSHED

Backfill placed from _____ ft. to _____ ft. Material _____

Filter pack from _____ ft. to _____ ft. Material _____ Size _____

Explosives used: ☐ Yes Type _____ Amount _____

(5a) ABANDONMENT USING UNHYDRATED BENTONITE

Proposed Amount Pounds Actual Amount Pounds

(6) CASING/LINER

Casing	Liner	Dia	+	From	To	Gauge	Stl	Plstc	Wld	Thrd
<input checked="" type="checkbox"/>	<input checked="" type="checkbox"/>	10	<input checked="" type="checkbox"/>	2	303	.250	<input checked="" type="checkbox"/>	<input checked="" type="checkbox"/>	<input checked="" type="checkbox"/>	<input checked="" type="checkbox"/>
<input type="checkbox"/>	<input type="checkbox"/>	8	<input type="checkbox"/>	0	406	.250	<input type="checkbox"/>	<input type="checkbox"/>	<input type="checkbox"/>	<input type="checkbox"/>
<input type="checkbox"/>	<input type="checkbox"/>		<input type="checkbox"/>				<input type="checkbox"/>	<input type="checkbox"/>	<input type="checkbox"/>	<input type="checkbox"/>
<input type="checkbox"/>	<input type="checkbox"/>		<input type="checkbox"/>				<input type="checkbox"/>	<input type="checkbox"/>	<input type="checkbox"/>	<input type="checkbox"/>
<input type="checkbox"/>	<input type="checkbox"/>		<input type="checkbox"/>				<input type="checkbox"/>	<input type="checkbox"/>	<input type="checkbox"/>	<input type="checkbox"/>
<input type="checkbox"/>	<input type="checkbox"/>		<input type="checkbox"/>				<input type="checkbox"/>	<input type="checkbox"/>	<input type="checkbox"/>	<input type="checkbox"/>
<input type="checkbox"/>	<input type="checkbox"/>		<input type="checkbox"/>				<input type="checkbox"/>	<input type="checkbox"/>	<input type="checkbox"/>	<input type="checkbox"/>

Shoe ☒ Inside ☐ Outside ☐ Other Location of shoe(s) 303,406

Temp casing ☐ Yes Dia _____ From _____ To _____

(7) PERFORATIONS/SCREENS

Perforations Method AIR KNIFE

Screens Type		Material							
Perf/S	Casing/Screen	Dia	From	To	Scr/slot width	Slot length	# of slots	Tele/ pipe size	
Perf	Casing	8	320	400	.125	2	400		

(8) WELL TESTS: Minimum testing time is 1 hour

☐ Pump ☐ Bailer ☒ Air ☐ Flowing Artesian

Yield gal/min	Drawdown	Drill stem/Pump depth	Duration (hr)
400		400	3

Temperature 51 °F Lab analysis ☐ Yes By _____

Water quality concerns? ☐ Yes (describe below) TDS amount 91
From _____ To _____ Description _____ Amount _____ Units _____

(9) LOCATION OF WELL (legal description)

County MULTNOMAH Twp 1 S N/S Range 4 E E/W WM
Sec 17 SW 1/4 of the NE 1/4 Tax Lot 700

Tax Map Number _____ Lot _____

Lat _____ " or _____ DMS or DD

Long _____ " or _____ DMS or DD

☒ Street address of well ☐ Nearest address

31317 SE PIPELINE ROAD GRESHAM OR 97080

(10) STATIC WATER LEVEL

Date	SWL (psi)	+ SWL (ft)
Existing Well / Pre-Alteration		
Completed Well /	07-02-2015	252

Flowing Artesian? ☐ Dry Hole? ☐

WATER BEARING ZONES

Depth water was first found 120

SWL Date	From	To	Est Flow	SWL (psi)	+ SWL (ft)
06-15-2015	120	155	10		176
07-01-2015	320	406	400		252

(11) WELL LOG

Ground Elevation _____

Material	From	To
LIGHT BROWN CLAY	0	64
CEMENTED GRAVEL	64	191
LOOSE GRAVEL WITH SAND	191	207
GRAVEL W/SEAMS OF BROWN CLAY	207	256
COARSE GRAVEL & MEDIUM GRAVEL	256	271
RED VOLCANIC ROCK W/SEAMS OF GRAY CLAY	271	282
MEDIUM HARD SANDSTONE	282	307
MEDIUM COARSE MULTI-COLORED GRAVEL	307	
WITH COARSE SAND		348
COARSE MULTI-COLORED GRAVEL	348	370
MEDIUM COARSE MULTI-COLORED GRAVEL	370	406
**SET PLUG & PUSHED FROM 283-303 FEET. RECEIVED BY OWRD		

Date Started 06-13-2015 Completed 07-02-2015 SALEM, OR

(unbonded) Water Well Constructor Certification

I certify that the work I performed on the construction, deepening, alteration, or abandonment of this well is in compliance with Oregon water supply construction standards. Materials used and information reported above are true to the best of my knowledge and belief.

License Number _____ Date _____ NOV 14 21

Signed _____ OWRD

(bonded) Water Well Constructor Certification

I accept responsibility for the construction, deepening, alteration, or abandonment work performed on this well during the construction dates reported above. All work performed during this time is in compliance with Oregon water supply construction standards. This report is true to the best of my knowledge and belief.

License Number 1738 Date 07-24-2015

Signed James Vayer

Contact Info (optional) OLSEN-PULLIAM WELL DRLG 503-665-3353

ORIGINAL - WATER RESOURCES DEPARTMENT

THIS REPORT MUST BE SUBMITTED TO THE WATER RESOURCES DEPARTMENT WITHIN 30 DAYS OF COMPLETION OF WORK Form Version: 0.95



Oregon Water Resources Department
725 Summer Street NE, Suite A
Salem Oregon 97301-1266
(503) 986-0900
www.wrd.state.or.us

MULT 120173

Special Standards Request Form

REQUEST FOR WRITTEN APPROVAL TO USE CONSTRUCTION METHODS NOT INCLUDED IN OREGON ADMINISTRATIVE RULES 690-200 THROUGH 690-240

Before the request can be considered, this form must be completed. Requests shall be submitted to the Well Construction Specialist, Water Resources Department, 725 Summer Street NE, Suite A, Salem OR 97301-1266. Requests may also be considered by the appropriate Regional Manager.

Date of request: 6/12/15 Oral approval date (if applicable): 6/12/15

Bonded Well Constructor (name, license #, and mailing address): Vance Wagner
Lic # 1738 P.O. Box 505 Gresham, Or 97080

(1) Location of Well: SW 1/4 NE 1/4 Tax lot 700 Section 17,
Township 1S N/S, Range 4E E/W, Multnomah County
Address at well site: 31317 se Pipeline RD
Gresham, Or 97080

(2) Start Card Number(s)(for work to be done): 201797

(3) Name and Address of Land Owner: Gordon Sester 33205
se Orchard Park RD Gresham, Or 97080

(4) Distance to the nearest septic tank, drainfield, closed sewage line (if water supply well)
94 feet

(5) The unusual site conditions which necessitate this request: Drain Field
is 94 feet from Well site

(6) The proposed construction methods that the bonded well constructor believes will be adequate for this well: (attach additional pages if needed)

seal a minimum of 60 feet into yellow
clay refer to existing well on property
mult 002540

RECEIVED

RECEIVED BY OWRD

MULT 120173

- (7) Diagram showing the pertinent features of the proposed well design and construction:
(attach additional pages if needed)

RECEIVED

NOV 14 2024

OWRD

RECEIVED BY OWRD

JUL 31 2015

SALEM, OR

PLEASE NOTE:

- (1) The Well Construction Standards serve to protect ground water resources. By approving and issuing this special construction standard the Oregon Water Resources Department is not representing that a well constructed in accordance with this condition will maintain structural integrity or that it meets engineering standards. The well constructor/or landowner is responsible for ensuring that a well is constructed in a manner that protects ground water resources as required under Oregon Administrative Rules 690-200 through 690-240.
- (2) If it should be determined at some future date that the well, due to its construction, is allowing ground water contamination, waste or loss of artesian pressure, the undersigned shall return to the site and rectify the problem.
- (3) If oral approval was granted, a written request must be submitted to the Department either within three (3) working days of the date of oral approval or prior to the completion of the associated well work. Failure to submit a written request as described above may void prior oral approval.

I have read and understand the above information. I further attest that the information provided is accurate to the best of my knowledge.

Bonded Constructor Signature: _____

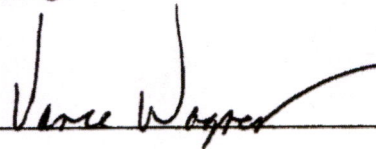

ORIGINAL LOG

1027064

31317 SE PIPELINE ROAD GRESHAM OR 97080

Material	From	To	Amt	sacks/lbs
----------	------	----	-----	-----------

☐ Thermal ☐ Injection ☐ Other

Depth of Completed Well _____ ft.

SEAL sacks/

Dia	From	To	Material	From	To	Amt	lbs
			Cement			126	S
			Calculated			105	
			Calculated				

How was seal placed: Method ☐ A ☐ B ☒ C ☐ D ☐ E

☐ Other

Backfill placed from _____ ft. to _____ ft. Material _____

Filter pack from	ft. to	ft.	Material	Size
-------------------------	---------------	------------	-----------------	-------------

Explosives used: ☐ Yes Type _____ Amount _____

Proposed Amount	Pounds	Actual Amount	Pounds
-----------------	--------	---------------	--------

Casing	Liner	Dia	+	From	To	Gauge	Stl	Plstc	Wld	Thrd
		8		0	385	.250				
		6		382	402	.250				

Shoe	Inside	Outside	Other	Location of shoe(s)
------	--------	---------	-------	---------------------

Temp casing ☐ Yes Dia ☐ From ☐ To ☐

Perforations Method _____

Screens Type _____ Material _____

Perf/S	Casing/ Screen	Scrn/slot	Slot	# of	Tele/
--------	----------------	-----------	------	------	-------

[illegible]

☐ Pump ☐ Bailer ☐ Air ☐ Flowing Artesian

Yield gal/min	Drawdown	Drill stem/Pump depth	Duration (hr)
---------------	----------	-----------------------	---------------

Temperature °F Lab analysis ☐ Yes By

Water quality concerns? ☐ Yes (describe below) TDS amount

From	To	Description	Amount	Units

	Date	SWL(psi)	+	SWL(ft)
Existing Well / Pre-Alteration				
Completed Well				

Flowing Artesian? ☐ Dry Hole? ☐

WATER BEARING ZONES

Depth water was first found

SWL Date	From	To	Est Flow	SWL(psi)	+ SWL(ft)
----------	------	----	----------	----------	-----------

(11) WELL LOG

Ground Elevation

Material	From	To
----------	------	----

PERFORATED 6" CASING FROM 382-402 FEET		
PERFORATED 8" CASNG FROM 0-385 FEET		
PLACED TREMIE TO 402 FEET, PUMPED FULL OF CEMENT TO 3 FEET.		
		RECEIVED
		NOV 14 2015
		OWRD
RECEIVED BY OWRD		
JUL 31 2015		
SALEM, OR		

Date Started 07-03-2015 Completed 07-04-2015

(unbonded) Water Well Constructor Certification

I certify that the work I performed on the construction, deepening, alteration, or abandonment of this well is in compliance with Oregon water supply well construction standards. Materials used and information reported above are true to the best of my knowledge and belief.

License Number	Date
----------------	------

Signed

(bonded) Water Well Constructor Certification

I accept responsibility for the construction, deepening, alteration, or abandonment work performed on this well during the construction dates reported above. All work performed during this time is in compliance with Oregon water supply well construction standards. This report is true to the best of my knowledge and belief.

License Number 1738 Date 07-24-2015

Signed Vince W. Jones

Contact Info (optional) OLSEN/PULLIAM WELL DRLG 503-665-3353

ORIGINAL - WATER RESOURCES DEPARTMENT

THIS REPORT MUST BE SUBMITTED TO THE WATER RESOURCES DEPARTMENT WITHIN 30 DAYS OF COMPLETION OF WORK Form Version: 0.95

RECEIVED

NOV 14 2024

OWRD

Attachment 4
Supporting Documentation of Beneficial Use

RECEIVED

NOV 14 2024

OWRD

Exhibit 1
Map Showing Extent of Water Use



RECEIVED

NOV 14 2024

OWRD

- 3 -

Affidavit Attesting to Use of Water
under Permit G-17504



November 9, 2024

Mr. Gerry Clark
Oregon Water Resources Department
725 Summer Street NE, Suite A
Salem, Oregon 97301-1271

Subject: Claim of Beneficial Use for Permit G-17504 (Application G-15802)

Mr. Clark:

On behalf of the permittee, please find enclosed Claim of Beneficial Use (COBU) report for Permit G-17504 accompanied by a check in the amount of \$230 for payment of the COBU submittal fee. Please do not hesitate to contact me at 503-701-4535 with questions about the enclosed COBU.

Respectfully submitted,

Theodore Ressler, RG, CWRE
Summit Water Resources LLC.

Enclosures:

Claim of Beneficial Use for Permit G-17504
Check #82721 in the amount of \$230

Cc: Larry Myers
Ted Sester

RECEIVED
NOV 14 2024
OWRD