

**T31S R15W &
T32S R 15W, WM
CURRY COUNTY, OR**



RENEWS: 06/30/2026



0 400 Feet

1" = 400'

**POD Location:
50' N, 950' E of S 1/4 Cor Sec 33**

- POD
- Pipeline
- Township
- Section
- Quarter Quarter
- ▨ POU
- ⊘ Reservoir
- Tax Lot

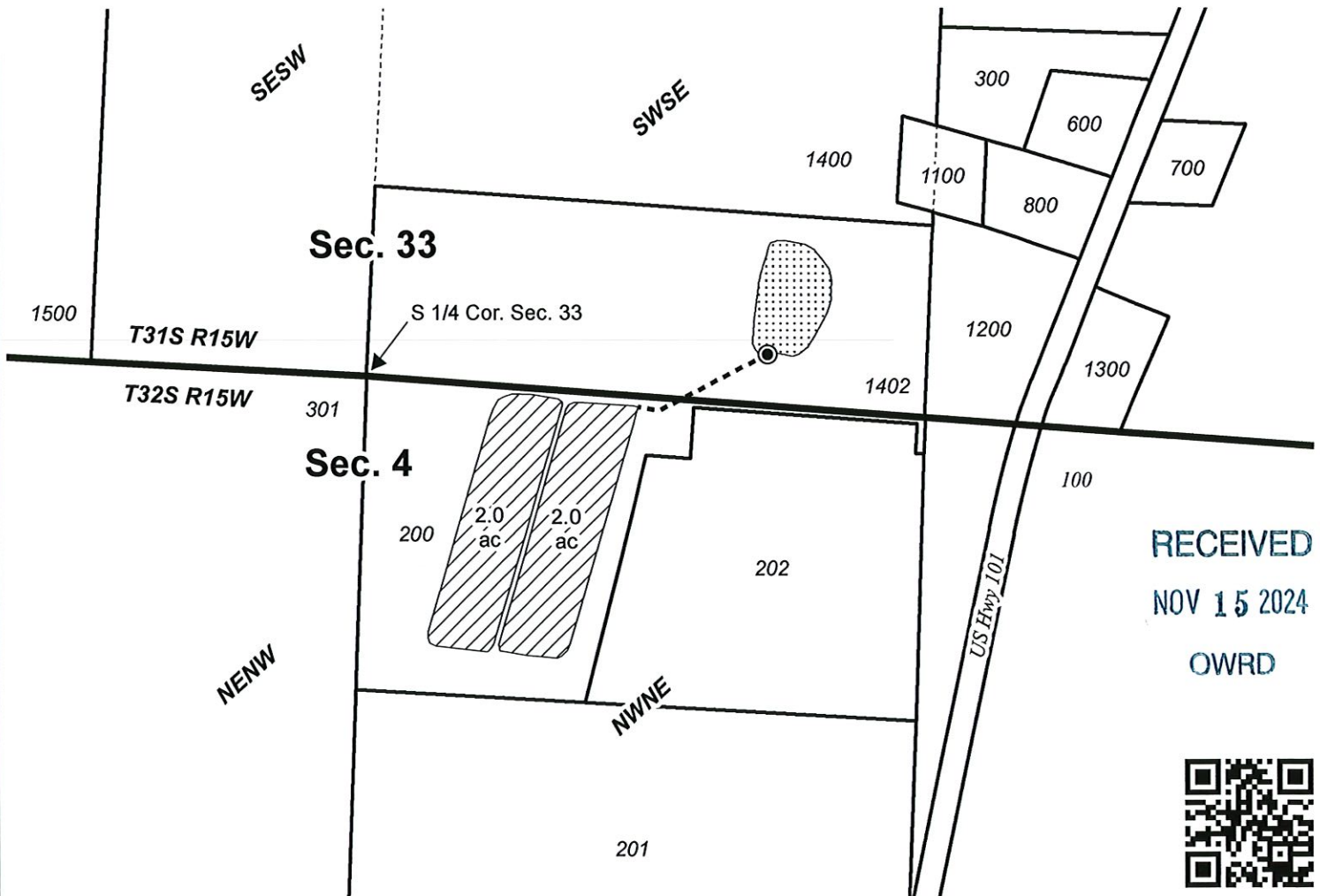

RECEIVED
NOV 15 2024
OWRD



**Claim of Beneficial Use Map
LOSHBAUGH**

Ap S-86311 Permit S-54236

Date: 10/8/2024

This map is not intended to provide legal dimensions or locations of property ownership lines.

WATER RIGHT SERVICES, LLC
PO BOX 1830, BEND, OR 97709
WWW.OREGONWATER.US CCB # 197121
johnshort@usa.com 541-389-2837