

APPLICATION
CHECK-OFF LIST

~~RECEIPT POSTED~~
~~STREAM INDEXED & STREAM CODED~~
~~CONTENTS MARKED/STAMPED~~
~~SCENIC WATERWAY NOTED~~
~~FILE FOLDER TYPED~~
~~CALENDAR CARD TYPED~~
~~MAPS COPIED~~
~~APPLICATION COPIED~~
~~ACK LETTER TYPED~~

Site Report and Claim of Beneficial Use

Application #: G-12327 Permit #: G-12202

Paul Young
9515 Buena Vista Rd
Independence, Oregon 97351
Tele#: 1-503-838-2891

RECEIVED

SEP 24 1999

**WATER RESOURCES DEPT.
SALEM, OREGON**

Source:

Irrigation water for the 54.9 acres covered under this Permit, is obtained from a ground water well within the Willamette River Basin and described further as follows:

- ▶ **Well** (8" dia. x 43' deep) is located is located 100'S & 1650'W from NE corner of Section 15. The well is equipped with a 30-HP Berkeley submersible turbine pump (350 GPM). Pump discharge is equipped with a pressure gage. An access port is available to measure well static and pumping water levels.
- ▶ Ties for the above diversion point were located from an aerial photo and field measurements.

Pipe:

Irrigation water is transported through approximately 3000' of 4" and 6" main line and is applied through a big gun, wheel line or 3" hand lines. Owner stated that when hand lines are used, approximately 70 heads having 5 GPM FCN are used while operating at a system pressure of 60 PSI. Water usage is computed to be as follows:

$$70 \text{ heads} \times 5.0 \text{ GPM} = 350.0 \text{ GPM} / 0.77 \text{ CFS}$$

Water is being used to full permitted duty of 0.69 CFS

Lift:

Topography of the area being irrigated rises slightly from east to west, ranging in elevation from 170.0 USGS to 190.0 USGS. The well casing is approximately 12" above the surrounding ground at approximately 173.0 USGS. The static water level in the well is approximately 16'; pumping level is approximately 30'. (based on information from the water well report).

Time Limits:

Actual construction work shall begin on or before November 15, 1996 and shall be completed on or before October 1, 1997. Complete application of the water shall be made on or before October 1, 1998. **Time Limits Met.**

Uses:

Water is being used to irrigate corn, pasture, alfalfa, strawberries and nursery stock.

Pump Test :

The Permittee has been advised that a pump test meeting the requirements of the Water Resources Department must be completed and submitted to Water Resources before a certificate of water right will be issued.

Water Meter:

The permit holder will use the pump capacity and electrical meter readings (KWH) to determine the water used as a suitable measuring device for water used.

The final proof survey and inspection of use were found to be completed under the terms and conditions of Permit G-12202. This final proof survey and inspection was completed by me on September 8, 1999, and the facts contained in this report and accompanying final proof map are correct to the best of my knowledge.

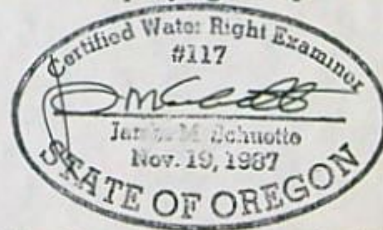

I, Paul Young, agree to the findings of the Certified Water Rights Examiner and do submit this site report and map as my Claim of Beneficial Use of the water as provided under the terms and conditions of Permit G-12202.

Paul Young

RECEIVED

SEP 24 1999

**WATER RESOURCES DEPT.
SALEM, OREGON**

T.9S. R.4W., W.M

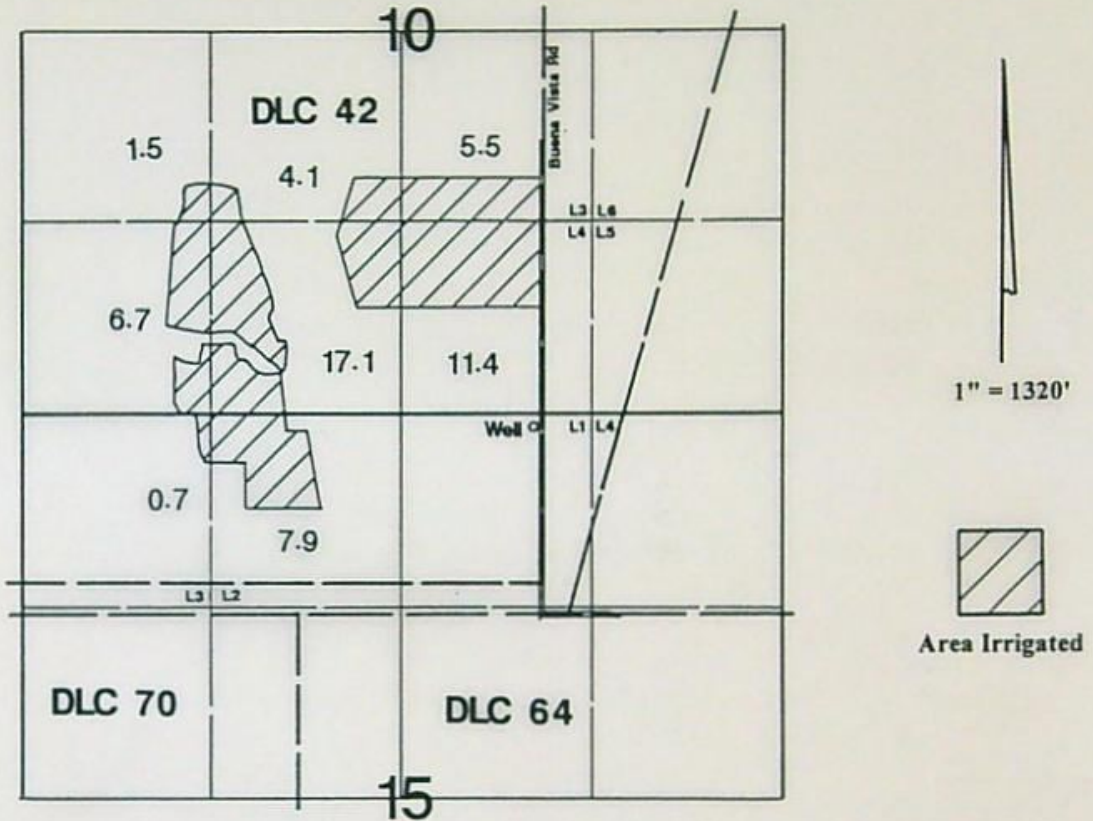

Well is located 100'S & 1650'W from NE corner of Section 15.

Final Proof Survey

Application #: G-12327 Permit #: G-12202

In Name Of

Paul Young

Surveyed on September 8, 1999 by JM Schuette

RECEIVED

SEP 24 1999

**WATER RESOURCES DEPT.
SALAS, OREGON**

This Map Was Prepared For The Purpose Of Identifying The Location Of A Water Right Only And Is Not Intended To Provide Legal Dimensions Or Location Of Property Ownership Lines.



(1) OWNER:

Name Paul D. Young, M.D.
Address Rt 1, Box 117A, Independence Oregon 97351

(2) TYPE OF WORK (check):

New Well Deepening Reconditioning Abandon

If abandonment, describe material and procedure in Item 12.

(3) TYPE OF WELL:

Rotary Driven
Cable Jetted
Dug Bored

(4) PROPOSED USE (check):

Domestic Industrial Municipal
Irrigation Test Well Other

CASING INSTALLED:

1078 AP
Diam. from 0 ft. to 59 ft. Gage 250
" Diam. from _____ ft. to _____ ft. Gage _____
" Diam. from _____ ft. to _____ ft. Gage _____

PERFORATIONS:

Type of perforator used Mills
Size of perforations 2 1/2 in. by 7/16 in.
300 perforations from 42 ft. to 57 ft.
perforations from _____ ft. to _____ ft.
perforations from _____ ft. to _____ ft.

(7) SCREENS:

Well screen installed? Yes No
Manufacturer's Name _____
Type _____ Model No. _____
Diam. _____ Slot size _____ Set from _____ ft. to _____ ft.
Diam. _____ Slot size _____ Set from _____ ft. to _____ ft.

(8) WELL TESTS:

Drawdown is amount water level is lowered below static level
Was a pump test made? Yes No If yes, by whom?
Yield: _____ gal./min. with _____ ft. drawdown after _____ hrs.
Bailer test 50 gal./min. with 1/2 ft. drawdown after 2 hr.
Artesian flow _____ g.p.m.
Temperature of water 54 Depth artesian flow encountered _____ ft.

(9) CONSTRUCTION:

Well seal—Material used Cement, sand
Well sealed from land surface to _____ ft.
Diameter of well bore to bottom of seal 15 in.
Diameter of well bore below seal 10 in.
Number of sacks of cement used in well seal 5 sacks
Number of sacks of bentonite used in well seal _____ sacks
Brand name of bentonite _____
Number of pounds of bentonite per 100 gallons _____
of water _____ lbs./100 gals.
Was a drive shoe used? Yes No Plugs _____ Size: location _____ ft.
Did any strata contain unusable water? Yes No
Type of water? _____ depth of strata _____
Method of sealing strata off _____
Was well gravel packed? Yes No Size of gravel: _____
Gravel placed from _____ ft. to _____ ft.

(10) LOCATION OF WELL RESOURCES DEPT

County Polk District OREGON #1
SW 1/4 SE 1/4 Section 10 T. 9S R. 4W W.M.
Bearing and distance from section or subdivision corner _____

(11) WATER LEVEL: Completed well,

Depth at which water was first found 18 ft.
Static level 10 ft. below land surface. Date 5-27-75
Artesian pressure _____ lbs. per square inch. Date _____

(12) WELL LOG:

Diameter of well below casing 10
Depth drilled 64 ft. Depth of completed well 64 ft.

Formation: Describe color, texture, grain size and structure of materials; and show thickness and nature of each stratum and aquifer penetrated, with at least one entry for each change of formation. Report each change in position of Static Water Level and indicate principal water-bearing strata.

MATERIAL	From	To	SWL
TOP SOIL	0	2	-
Brown Clay	2	10	-
Brown Silt	10	18	10
Drain-McCane	18	57	10
Blue Clay	57	64	10

Completed 5-23 1975
of well 5-27 1975

ation: _____ my direct supervision.
ted above are true to my _____

[Signed] _____ Date 5-27, 1975

Drill _____ 451

Water _____
This _____ under my jurisdiction and this report is true to _____ my knowledge and belief.

Name TODD'S DRILLING SERVICE
(Type or print)

Address Rt 1 Box 144 Monmouth OR

[Signed] OU Todd
(Water Well Contractor)

Contractor's License No. 450 Date 5-27, 1975

Note - THE 1/4 SECTION OF JUN 175 WAS FOUND TO BE WRONG BY MY FIELD MEASUREMENT IN NOV 190
494.00 /

8-12327

of this report are to be filed with the

WATER WELL REPORT

RECEIVED

STATE OF OREGON
(Please type or print)

JUN 9 1975

STATE ENGINEER, SALEM, OREGON 97310
within 30 days from the date of well completion.

(Do not write above this line) STATE ENGINEER State Permit No. **DEC 05 1990**

(1) OWNER:

Name Paul D. Young, M.D.
Address Rt 1 Box 117A
Independence Oregon 97351

(2) TYPE OF WORK (check):

New Well Deepening Reconditioning Abandon

If abandonment, describe material and procedure in Item 12.

(3) TYPE OF WELL:

Rotary Driven
Cable Jetted
Dug Bored

(4) PROPOSED USE (check):

Domestic Industrial Municipal
Irrigation Test Well Other

CASING INSTALLED:

10780
Diam. from 0 ft. to 59 ft. Gage 250
" Diam. from _____ ft. to _____ ft. Gage _____
" Diam. from _____ ft. to _____ ft. Gage _____

PERFORATIONS:

Perforated? Yes No.
Type of perforator used Mills
Size of perforations 2 1/2 in. by 7/16 in.
300 perforations from 42 ft. to 57 ft.
perforations from _____ ft. to _____ ft.
perforations from _____ ft. to _____ ft.

(7) SCREENS:

Well screen installed? Yes No
Manufacturer's Name _____
Type _____ Model No. _____
Diam. _____ Slot size _____ Set from _____ ft. to _____ ft.
Diam. _____ Slot size _____ Set from _____ ft. to _____ ft.

(8) WELL TESTS:

Drawdown is amount water level is lowered below static level
Was a pump test made? Yes No If yes, by whom?
Yield: _____ gal./min. with _____ ft. drawdown after _____ hrs.
Bailer test 50 gal./min. with 1 1/2 ft. drawdown after 2 hrs.
Artesian flow _____ g.p.m.
Temperature of water 54 Depth artesian flow encountered _____ ft.

(9) CONSTRUCTION:

Well seal—Material used Cement, 1 sand
Well sealed from land surface to _____ ft.
Diameter of well bore to bottom of seal 15 in.
Diameter of well bore below seal 10 in.
Number of sacks of cement used in well seal 5 sacks
Number of sacks of bentonite used in well seal _____ sacks
Brand name of bentonite _____
Number of pounds of bentonite per 100 gallons of water _____ lbs./100 gals.
Was a drive shoe used? Yes No Plugs _____ Size: location _____ ft.
Did any strata contain unusable water? Yes No
Type of water? _____ depth of strata _____
Method of sealing strata off _____
Was well gravel packed? Yes No Size of gravel: _____
Gravel placed from _____ ft. to _____ ft.

(10) LOCATION OF WELL RESOURCES DEPT #1

County Polk District SALEM OREGON
SW 1/4 SE 1/4 Section 10 T. 9S R. 4W W.M.
Bearing and distance from section or subdivision corner _____

(11) WATER LEVEL: Completed well.

Depth at which water was first found 18 ft.
Static level 10 ft. below land surface. Date 5-27-75
Artesian pressure _____ lbs. per square inch. Date _____

(12) WELL LOG:

Diameter of well below casing 10
Depth drilled 64 ft. Depth of completed well 64 ft.

Formation: Describe color, texture, grain size and structure of materials; and show thickness and nature of each stratum and aquifer penetrated, with at least one entry for each change of formation. Report each change in position of Static Water Level and indicate principal water-bearing strata.

MATERIAL	From	To	SWL
TOP SOIL	0	2	-
Brown Clay	2	10	-
Brown Silt	10	18	10
Drained-Med Sand	18	57	10
Blue Clay	57	64	10

(This Well Should Produce in excess of 1000 G.P.M.)
Permit No. 8-12327

Work started 5-15-75 Completed 5-23-75
Date well drilling machine moved off of well 5-27-75

Drilling Machine Operator's Certification:

This well was constructed under my direct supervision. Materials used and information reported above are true to my best knowledge and belief.
[Signed] CV Todd Date 5-27-75
(Drilling Machine Operator)
Drilling Machine Operator's License No. 451

Water Well Contractor's Certification:

This well was drilled under my jurisdiction and this report is true to the best of my knowledge and belief.
Name TODD'S DRILLING SERVICE
(Person, firm or corporation) (Type or print)
Address Rt 1 Box 144 Monmouth OR
[Signed] CV Todd
(Water Well Contractor)
Contractor's License No. 450 Date 5-27-75



Oregon

Theodore R. Kulongoski, Governor

Water Resources Department
North Mall Office Building
725 Summer Street NE, Suite A
Salem, OR 97301-1266
503-986-0900
FAX 503-986-0904

November 1, 2008

PAUL YOUNG
9515 BUENA VISTA RD
INDEPENDENCE, OR 97351

Subject: Water Right Permit Number G- 12202

Dear Permit holder,

Oregon Administrative Rule 690-217-0020(1) requires that ground water permit holders with a priority date after December 20, 1988, submit the results of a pump test before the Water Resources Department can issue a water right certificate. A copy of your permit is enclosed. The purpose of this letter is to remind you of the pump test requirement.

Pump tests are intended to provide aquifer and well information for ground water resource characterization and to help solve well problems. There is no penalty for not submitting a pump test.

If there is a reason why a pump test cannot be performed on a well, the owner may request from the Director an exemption from the pump test requirement. Requests shall be in writing and include the reason why a pump test cannot be performed. Exemptions, or conditioned exemptions, shall be granted if the reasons are found to be valid and eliminating the problem would place an unreasonable burden on the well owner. Exemptions shall be granted for public water supply wells if pump testing will cause interruption of service to customers.

Pump tests shall not be required of wells with diameters greater than 36 inches and depths less than 30 feet. Pump tests shall not be required of collector-type wells or infiltration galleries. If your well meets one of these two requirements please let us know.

If you are interested in conducting the pump test yourself, you should first review the requirements at http://arcweb.sos.state.or.us/rules/OARS_600/OAR_690/690_217.html or ask that a copy of the rules be sent to you.

A copy of the pump test form has been included. If you have questions, if you are not the owner of a ground water permit or if you have moved, please call the Department at 503-986-0900.

Sincerely,

Diana Durbin
Water Rights Certificate Staff

C: Permit File



690-217-0050

Qualifications for Conducting Pump Tests

Only pump tests conducted by the well owner, a full-time employee of the well owner who routinely works with and is familiar with wells and pumps, or a qualified individual authorized by the well owner shall be accepted by the Director. Individuals in the following groups will be considered qualified and authorized provided they have significant experience conducting pump tests:

- (1) Oregon licensed water well constructors.
- (2) Oregon registered professional geologists or certified engineering geologists.
- (3) Certified water rights examiners.
- (4) Oregon registered professional engineers.
- (5) Individuals whose primary occupation involves, wholly or in significant part, pump installation, service or testing.

STATE OF OREGON

COUNTY OF Polk

PERMIT TO APPROPRIATE THE PUBLIC WATERS

THIS PERMIT IS HEREBY ISSUED TO

PAUL YOUNG
9535 BUENA VISTA RD
INDEPENDENCE, OREGON 97351

(503)838-2891

The specific limits for the use are listed below along with conditions of use.

APPLICATION FILE NUMBER: G-12327

SOURCE OF WATER: A WELL IN THE WILLAMETTE RIVER BASIN

PURPOSE OR USE: IRRIGATION OF 54.9 ACRES

RATE OF USE: 0.69 CUBIC FOOT PER SECOND

PERIOD OF ALLOWED USE : MARCH 1 THROUGH OCTOBER 31

DATE OF PRIORITY: December 5, 1990

POINT OF DIVERSION LOCATION: NW 1/4 NE 1/4, SECTION 15, T9S, R4W, W.M.;
100 FEET SOUTH & 1650 FEET WEST FROM NE CORNER, SECTION 15

The amount of water used for irrigation under this right, together with the amount secured under any other right existing for the same lands, is limited to a diversion of ONE-EIGHTIETH of one cubic foot per second (or its equivalent) and 2.5 acre-feet for each acre irrigated during the irrigation season of each year.

THE PLACE OF USE IS LOCATED AS FOLLOWS:

NE 1/4 SW 1/4 2.5 ACRES
NW 1/4 SW 1/4 1.0 ACRE
SW 1/4 SW 1/4 6.5 ACRES
SE 1/4 SW 1/4 12.2 ACRES
NW 1/4 SE 1/4 6.0 ACRES
SW 1/4 SE 1/4 15.2 ACRES
SECTION 10

NE 1/4 NW 1/4 10.5 ACRES
NW 1/4 NW 1/4 1.0 ACRE
SECTION 15

TOWNSHIP 9 SOUTH, RANGE 4 WEST, W.M.

Measurement, recording and reporting conditions:

- A. Before water use may begin under this permit, the permittee shall install a meter or other suitable measuring device as approved by the Director. The permittee shall maintain the meter or measuring device in good working order.
- B. The permittee shall allow the watermaster access to the meter or measuring device; provided however, where the meter or measuring device is located within a private structure, the watermaster shall request access upon reasonable notice.
- C. The Director may require the permittee to keep and maintain a record of the amount (volume) of water used and may require the permittee to report water use on a periodic schedule as established by the Director. In addition, the Director may require the permittee to report general water use information, the periods of water use and the place and nature of use of water under the permit. The Director may provide an opportunity for the permittee to submit alternative reporting procedures for review and approval.

STANDARD CONDITIONS

The wells shall be constructed in accordance with the General Standards for the Construction and Maintenance of Water Wells in Oregon. The works shall be equipped with a usable access port, and may also include an air line and pressure gauge adequate to determine water level elevation in the well at all times.

The use shall conform to such reasonable rotation system as may be ordered by the proper state officer.

Prior to receiving a certificate of water right, the permit holder shall submit the results of a pump test meeting the department's standards, to the Water Resources Department. The Director may require water level or pump test results every ten years thereafter.

Failure to comply with any of the provisions of this permit may result in action including, but not limited to, restrictions on the use, civil penalties, or cancellation of the permit.

This permit is for the beneficial use of water without waste. The water user is advised that new regulations may require the use of best practical technologies or conservation practices to achieve this end.

By law, the land use associated with this water use must be in compliance with statewide land-use goals and any local acknowledged land-use plan.

The use of water shall be limited when it interferes with any prior surface or ground water rights.

The Director finds that the proposed use(s) of water described by this permit, as conditioned, will not impair or be detrimental to the public interest.

Actual construction of the well shall begin within one year from permit issuance, and shall be completed on or before October 1, 1997. Complete application of the water to the use shall be made on or before October 1, 1998.

Issued this date, November 15, 1995

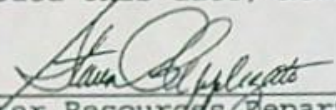
for Water Resources Department
Martha O. Pagel
Director

Application G-12327 Water Resources Department
Basin 02 Volume 24 Willamette River South 1/2
DLB MGMT.CODE

PERMIT G-12202
District 16

Oregon Water Resources Department
PUMP TEST FORM COVER SHEET

Well Owner:

Name: _____
Address: _____
County: _____
City: _____ State: _____ Zip: _____
Original owner (from well log): _____

Well Location:

Township: _____ (N/S) Range: _____ (E/W)
Section: _____ 1/4: _____ 1/16: _____ 1/64: _____
Well depth: _____ Date drilled: _____
Owners well no. (if any): _____
POD ID: _____

Water Right Information:

Application: _____ Permit: _____ Certificate: _____
Is this well listed on more than one water right? Yes If yes, list additional water rights below:
Application: _____ Permit: _____ Certificate: _____
Application: _____ Permit: _____ Certificate: _____

Pump Test:

Test Conducted by: _____ Well Owner? Yes
Company: _____
Address: _____ Date of Test: _____
City: _____ State: _____ Zip: _____
Daytime phone: _____

Method of discharge measurement (see our brochure for acceptable methods): _____
Method of water-level measurement (pick one or enter other method used): _____
Length of air line (if used): _____

Pump type (pick one or enter other method used): _____
Was the pump test conducted during normal use of the well? Yes Note: _____

Are you aware of any wells, other than domestic or stock wells, pumping within 1000 feet of the tested well during the test or within 24 hours prior to the test? Yes Note: _____
If yes, give approximate distances to each and approximate pumping rate of each. If possible, indicate if they were turned on or off during the test: _____

Is there a lake, stream or other surface water body within 1/4 mile of the tested well? Yes If yes, give approximate distance from the well and approximate elevation difference between the surface water and the well head. Approx. distance: _____ ft Approx. elevation difference: _____ ft

Well elevation is _____ surface water body.

Description of measuring point (e.g. top port of 1 inch port pipe, west side) _____

Measuring point distance _____ land surface _____ feet.

Static water level measurements: (A minimum of three measurements are required in the hour before pumping begins at no less than 20 minutes apart):

Time	Depth to water below meas. point	Depth to water below land surface
_____	_____	_____
_____	_____	_____
_____	_____	_____

Discharge measurements: (A discharge measurement is required at the start of pumping and at least once an hour during the test; additional measurements should be noted on the Pump Test Data Sheet):

Time	Discharge Rate	Discharge Units (e.g. gpm, cfs, etc)
_____	_____	_____
_____	_____	_____
_____	_____	_____
_____	_____	_____

Time pump turned on: Date _____ Time _____
Time pump turned off: Date _____ Time _____
Total pumping time: _____ hours _____ minutes

Note: Well must be idle for at least 16 hours prior to the test.

Additional forms can be obtained from our web site at: <http://www.wrd.state.or.us>

OWRD 2/9/2000

Required Signature: _____

14S, R4W, WM10

RECEIVED

DEC 05 1990

WATER RESOURCES DEPT.
SALEM, OREGON

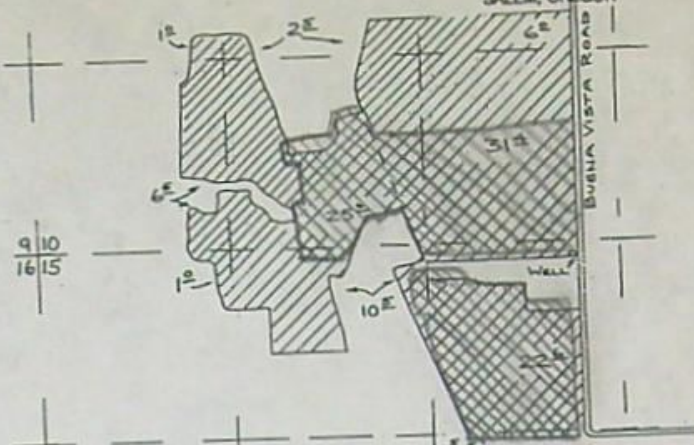

WELL LOCATION: 1650 FT WEST AND
100 FT SOUTH OF
N.E. CORNER SEC 15

NOTE: MAP IS FOR
PURPOSE OF IDENTIFYING
LOCATION OF WATER RIGHT AND HAS
NO INTENT TO DIMENSION
OR LOCATE PROPERTY OWNERSHIP
LINES.

APPLICATION MAP

APPLICATION

DR PAUL YOUNG

Nov 26, 1990

SCALE: 1 in = 660 FT (No. 9-1232)



STATE OF OREGON

COUNTY OF Polk

PERMIT TO APPROPRIATE THE PUBLIC WATERS

THIS PERMIT IS HEREBY ISSUED TO

PAUL YOUNG
9535 BUENA VISTA RD
INDEPENDENCE, OREGON 97351

(503)838-2891

The specific limits for the use are listed below along with conditions of use.

APPLICATION FILE NUMBER: G-12327

SOURCE OF WATER: A WELL IN THE WILLAMETTE RIVER BASIN

PURPOSE OR USE: IRRIGATION OF 54.9 ACRES

RATE OF USE: 0.69 CUBIC FOOT PER SECOND

PERIOD OF ALLOWED USE : MARCH 1 THROUGH OCTOBER 31

DATE OF PRIORITY: December 5, 1990

POINT OF DIVERSION LOCATION: NW 1/4 NE 1/4, SECTION 15, T9S, R4W, W.M.;
100 FEET SOUTH & 1650 FEET WEST FROM NE CORNER, SECTION 15

The amount of water used for irrigation under this right, together with the amount secured under any other right existing for the same lands, is limited to a diversion of ONE-EIGHTIETH of one cubic foot per second (or its equivalent) and 2.5 acre-feet for each acre irrigated during the irrigation season of each year.

THE PLACE OF USE IS LOCATED AS FOLLOWS:

NE 1/4 SW 1/4 2.5 ACRES
NW 1/4 SW 1/4 1.0 ACRE
SW 1/4 SW 1/4 6.5 ACRES
SE 1/4 SW 1/4 12.2 ACRES
NW 1/4 SE 1/4 6.0 ACRES
SW 1/4 SE 1/4 15.2 ACRES
SECTION 10

NE 1/4 NW 1/4 10.5 ACRES
NW 1/4 NW 1/4 1.0 ACRE
SECTION 15

TOWNSHIP 9 SOUTH, RANGE 4 WEST, W.M.

Measurement, recording and reporting conditions:

- A. Before water use may begin under this permit, the permittee shall install a meter or other suitable measuring device as approved by the Director. The permittee shall maintain the meter or measuring device in good working order.
- B. The permittee shall allow the watermaster access to the meter or measuring device; provided however, where the meter or measuring device is located within a private structure, the watermaster shall request access upon reasonable notice.
- C. The Director may require the permittee to keep and maintain a record of the amount (volume) of water used and may require the permittee to report water use on a periodic schedule as established by the Director. In addition, the Director may require the permittee to report general water use information, the periods of water use and the place and nature of use of water under the permit. The Director may provide an opportunity for the permittee to submit alternative reporting procedures for review and approval.

STANDARD CONDITIONS

The wells shall be constructed in accordance with the General Standards for the Construction and Maintenance of Water Wells in Oregon. The works shall be equipped with a usable access port, and may also include an air line and pressure gauge adequate to determine water level elevation in the well at all times.

The use shall conform to such reasonable rotation system as may be ordered by the proper state officer.

Prior to receiving a certificate of water right, the permit holder shall submit the results of a pump test meeting the department's standards, to the Water Resources Department. The Director may require water level or pump test results every ten years thereafter.

Failure to comply with any of the provisions of this permit may result in action including, but not limited to, restrictions on the use, civil penalties, or cancellation of the permit.

This permit is for the beneficial use of water without waste. The water user is advised that new regulations may require the use of best practical technologies or conservation practices to achieve this end.

By law, the land use associated with this water use must be in compliance with statewide land-use goals and any local acknowledged land-use plan.

The use of water shall be limited when it interferes with any prior surface or ground water rights.

The Director finds that the proposed use(s) of water described by this permit, as conditioned, will not impair or be detrimental to the public interest.

Actual construction of the well shall begin within one year from permit issuance, and shall be completed on or before October 1, 1997. Complete application of the water to the use shall be made on or before October 1, 1998.

Issued this date, November 15, 1995

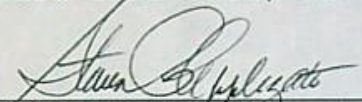
Water Resources Department
Martha O. Pagel
Director

for

December 12, 1995

WATER
RESOURCES
DEPARTMENT

PAUL YOUNG
9515 BUENA VISTA RD
INDEPENDENCE OR 97351

REFERENCE: REFUND, APPLICATION FILE G12327

Enclosed is a check, no. 1929124, in the amount of \$104.00. This is a refund of excess recording fees paid for the above referenced application file. Your permit is not affected by this refund of excess fees.

If you need further assistance please contact the Water Rights Section at the address listed below or phone (503) 378-3739.

Sincerely,

Records have been redacted or withheld pursuant to the exemption for financial transfer records specified in ORS 192.345(27).

Douglas L. Baer
Senior Water Rights Examiner



STATE OF OREGON
DEPT OF ADMINISTRATIVE SERVICES
TO THE STATE TREASURER, SALEM, OREGON 97310

96-10
1232

WARRANT No.
[REDACTED]

AGENCY #
69000

ORIGINATING AGENCY
WATER RESOURCES

VOUCHER
001304

TREASURY FUND
401

ISSUE DATE
12 / 08 / 1995

PAY EXACTLY *****104 Dollars and 00 Cents

AMOUNT
\$104.00

VOID AFTER 2 YEARS FROM DATE OF ISSUE

PAY TO THE ORDER OF
YOUNG, PAUL
9515 BUENA VISTA RD
INDEPENDENCE OR 97351

John J. Baer
AUTHORIZED SIGNATURE

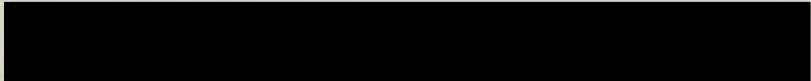

STATE OF OREGON
WATER RESOURCES DEPARTMENT

INTEROFFICE MEMORANDUM

TO: MARIE LICARI, FISCAL
CC: FILE
FROM: Douglas Baer

SUBJECT: REQUEST FOR REFUND CHECK

PLEASE REFUND \$ 104⁰⁰ TO Paul Young
FILE # G-12327, RECEIPT # 69680. THESE FUNDS ARE
REFUNDED DUE TO :

_____ APPLICATION REJECTED
_____ APPLICATION WITHDRAWN
X _____ EXCESS FEES COLLECTED FOR APPLICATION
_____ FILE CLOSED
_____ PROTEST FILING FEE
_____ OTHER: _____

842004

PLEASE INCLUDE THE FOLLOWING MAILING ADDRESS ON THE CHECK:

*9515 Buena Vista Rd
Independence OR 97351*

NOV 22 1995

*Check sent
12/12/95*

ORIGINAL

ACTION CODE

INDICATES CLAIM ALLOWED BY DEPARTMENT OF ADMINISTRATIVE SERVICES
AGENCY VOUCHER NO.

001304

B

03-00-0

104.00

AGENCY VOUCHER NO.

DATE 12-07-95

VENDOR NUMBER A69000

PAYEE AND ADDRESS

0
1
3
0
4
YOUNG, PAUL
9515 BUENA VISTA RD
INDEPENDENCE OR 97351

AUDITED BY

WATER RESOURCES
158 12TH ST NE
SALEM OR 97310-0210

TOTAL

\$104.00

PAYMENT OF: INVOICE REFERENCE 069680 104.00
NET PAID \$104.00

MESSAGE: REVENUE REFUND G-12327 69680

ACCOUNT CODING: AGY 69000 BCH D77 INV IC 40 TD 951207 REF 069680
DESCRIPTION PCD PROJECT FUND BI COST CENTER ACCOUNT AMOUNT
YOUNG, PAUL 427 7 06 23 00 01 [REDACTED] 104.00

Records have been redacted or withheld pursuant to the exemption for financial transfer records specified in ORS 192.345(27).

Z5-098450
REV. 05-92

NOTICE TO VENDOR

REMITTANCE ADVICE

Enclosed is warrant in full payment of claim listed above. Please refer to Voucher Number indicated if you have any question regarding this payment.

FOR STATE AGENCY USE ONLY

This certifies that the materials, services, cash advanced, or expenses covered by this claim have been furnished, rendered or expended on behalf of the State of Oregon. The provision for payment is made by law and appropriation, the obligation or expenditure is authorized by law and the claim otherwise satisfies the requirements as provided by ORS 293.295. This claim has been approved for payment in the above amount.

By

By

STATE OF OREGON

COUNTY OF Polk

PERMIT TO APPROPRIATE THE PUBLIC WATERS

THIS PERMIT IS HEREBY ISSUED TO

PAUL YOUNG
9535 BUENA VISTA RD
INDEPENDENCE, OREGON 97351

(503)838-2891

The specific limits for the use are listed below along with conditions of use.

APPLICATION FILE NUMBER: G-12327

SOURCE OF WATER: A WELL IN THE WILLAMETTE RIVER BASIN

PURPOSE OR USE: IRRIGATION OF 54.9 ACRES

RATE OF USE: 0.69 CUBIC FOOT PER SECOND

PERIOD OF ALLOWED USE : MARCH 1 THROUGH OCTOBER 31

DATE OF PRIORITY: December 5, 1990

POINT OF DIVERSION LOCATION: NW 1/4 NE 1/4, SECTION 15, T9S, R4W, W.M.;
100 FEET SOUTH & 1650 FEET WEST FROM NE CORNER, SECTION 15

The amount of water used for irrigation under this right, together with the amount secured under any other right existing for the same lands, is limited to a diversion of ONE-EIGHTIETH of one cubic foot per second (or its equivalent) and 2.5 acre-feet for each acre irrigated during the irrigation season of each year.

THE PLACE OF USE IS LOCATED AS FOLLOWS:

NE 1/4 SW 1/4 2.5 ACRES
NW 1/4 SW 1/4 1.0 ACRE
SW 1/4 SW 1/4 6.5 ACRES
SE 1/4 SW 1/4 12.2 ACRES
NW 1/4 SE 1/4 6.0 ACRES
SW 1/4 SE 1/4 15.2 ACRES
SECTION 10

NE 1/4 NW 1/4 10.5 ACRES
NW 1/4 NW 1/4 1.0 ACRE
SECTION 15

TOWNSHIP 9 SOUTH, RANGE 4 WEST, W.M.

Measurement, recording and reporting conditions:

- A. Before water use may begin under this permit, the permittee shall install a meter or other suitable measuring device as approved by the Director. The permittee shall maintain the meter or measuring device in good working order.
- B. The permittee shall allow the watermaster access to the meter or measuring device; provided however, where the meter or measuring device is located within a private structure, the watermaster shall request access upon reasonable notice.
- C. The Director may require the permittee to keep and maintain a record of the amount (volume) of water used and may require the permittee to report water use on a periodic schedule as established by the Director. In addition, the Director may require the permittee to report general water use information, the periods of water use and the place and nature of use of water under the permit. The Director may provide an opportunity for the permittee to submit alternative reporting procedures for review and approval.

STANDARD CONDITIONS

The wells shall be constructed in accordance with the General Standards for the Construction and Maintenance of Water Wells in Oregon. The works shall be equipped with a usable access port, and may also include an air line and pressure gauge adequate to determine water level elevation in the well at all times.

The use shall conform to such reasonable rotation system as may be ordered by the proper state officer.

Prior to receiving a certificate of water right, the permit holder shall submit the results of a pump test meeting the department's standards, to the Water Resources Department. The Director may require water level or pump test results every ten years thereafter.

Failure to comply with any of the provisions of this permit may result in action including, but not limited to, restrictions on the use, civil penalties, or cancellation of the permit.

This permit is for the beneficial use of water without waste. The water user is advised that new regulations may require the use of best practical technologies or conservation practices to achieve this end.

By law, the land use associated with this water use must be in compliance with statewide land-use goals and any local acknowledged land-use plan.

The use of water shall be limited when it interferes with any prior surface or ground water rights.

The Director finds that the proposed use(s) of water described by this permit, as conditioned, will not impair or be detrimental to the public interest.

Actual construction of the well shall begin within one year from permit issuance, and shall be completed on or before October 1, 1997. Complete application of the water to the use shall be made on or before October 1, 1998.

Issued this date, November 15, 1995

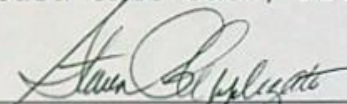
Water Resources Department
Martha O. Pagel
Director

COPY CHECK-OFF SHEET FOR TECHNICAL REVIEWS

✓ CC: FILE # G-12327

✓ WATERWATCH ✓

~~ODF&W~~

✓ WATERMASTER # 16

✓ REGIONAL MANAGER - TOM Paul

✓ CWRE - James Grimm

OTHER ADDRESSES:

CASEWORKER J

ORIGINAL TO APPLICANT 7/29/93

STATE OF OREGON
WATER RESOURCES DEPARTMENT
WATER RIGHTS DIVISION

Before the Director of the Water Resources Department

In the matter of) FINAL
Groundwater Application) ORDER
G-12327 submitted by)
PAUL YOUNG)

FINDINGS OF FACT

Water Use Request

1. PAUL YOUNG requested use of 1.34 CUBIC FEET PER SECOND (CFS) of water from A WELL IN THE WILLAMETTE RIVER BASIN for IRRIGATION OF 107.0 ACRES within the Willamette basin. On August 10, 1995 this request was amended to IRRIGATION OF 54.9 ACRES.
2. The area of proposed use is in Polk County within SECTION 10 and SECTION 15, TOWNSHIP 9 SOUTH, RANGE 4 WEST, W.M.
3. The water delivery system is described by the applicant as a 30 HP pump and 6 inch pipe with wheel lines and guns.
4. The request was made in Application G-12327 which was received by the Water Resources Department on December 5, 1990.

Affected Waters

1. This proposed use of groundwater is not within or above a State Scenic Waterway.
2. There are no senior water rights from this point of appropriation.

Department Actions

1. The application was determined to be complete and not defective.
2. The Department determined, based upon OAR 690-09, that the proposed groundwater use will not have the potential for substantial interference with the nearest surface water.
3. A technical review of the application was completed and a report of the results of that review was mailed to the applicant on October 5, 1993.
4. The technical review determined:
 - a. IRRIGATION is allowed under the Willamette Basin Program.
 - b. The use is not prohibited by Statute.
 - c. Water for the proposed use is available in the amounts requested
 - d. The use would not injure existing water rights.
5. The report of technical review listed these determinations and disclosed a number of conditions and restrictions that would likely be included in the permit if issued. These conditions and

restrictions are listed in PERMIT G-12202.

Assessment

1. In proceeding with evaluation of Application G-12327, the following criteria were found to be relevant by the Department.
 - a. The Willamette Basin Program (OAR Chapter 690, Division 502)
 - b. The Polk County Comprehensive Plan and Zoning Ordinance
 - c. Groundwater availability as determined by the Groundwater/Hydrology staff (OAR Chapter 690, Division 9)
 - d. The established rate and duty for the proposed use
 - e. Pending, senior applications and existing water rights of record
 - f. Comments received

CONCLUSIONS OF LAW

1. Based upon continued evaluation, the Department finds the determinations of the technical review require modification to incorporate the application changes of August 10, 1995 which reduced the request from 107.0 acres to 54.9 acres of irrigation.
2. The Department finds that no more than 0.69 CFS would be necessary for the proposed use. The amount of water requested, 1.34 CFS, is more than necessary for IRRIGATION OF 54.9 ACRES and shall be limited to 0.69 CFS.
3. The period of allowed use is March 1 through October 31.
4. Polk County Planning Department staff completed the Department's Land Use Information Form and indicated thereon that the land use associated with the proposed use is compatible with the Polk County Comprehensive Land Use Plan.
5. The proposed use would not conflict with existing water rights, and, if exercised in accordance with law, rule, and the proposed conditions would not result in injury to existing water users.
6. The proposed use complies with all other rules of the Commission.
7. Pursuant to Chapter 416, Oregon laws, 1995, enacted by the 68th Oregon Legislative Assembly, and given the findings listed above, a rebuttable presumption has been established that the use will not impair or be detrimental to the public interest if exercised in the manner described in PERMIT G-12202.
8. No protests were timely filed in response to the Technical Review of OCTOBER 5, 1993, and no significant issues or disputes are known to the Department at this time.
9. Therefore, the proposed use, as conditioned, and described in PERMIT G-12202, would not impair or be detrimental to the public interest.

ORDER

IT IS HEREBY ORDERED that Application G-12327 in the name of PAUL YOUNG be approved for IRRIGATION OF 54.9 ACRES as provided in PERMIT G-12202.

DATED November 15, 1995

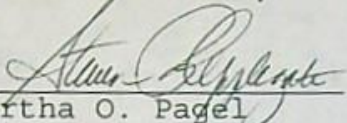
for 
Martha O. Pagel
Director
Water Resources Department

NOTICE:

This Final Order is issued by the Department pursuant to Chapter 416, Oregon laws, 1995, enacted by the 68th Oregon Legislative Assembly.

If this Final Order has modified the Department's prior findings or conditions, the applicant may request a contested case hearing within 14 days from the date of this order.

Issues on which a contested case hearing may be requested and conducted are limited to issues based on modifications to the Proposed Final Order.

Requests for a contested case hearing must be made in proper form, submitting the information required under Section 11(6), Chapter 416, Oregon Laws, 1995.

Requests for a contested case hearing must be received by the Water Resources Department in Salem, Oregon by 5:00 pm on November 29, 1995.

Only the applicant and any persons who timely filed a protest may appeal the provisions of this final order.

145, RAW, WM 10

RECEIVED

AUG 10 1995

RECEIVED

DEC 05 1990

WATER RESOURCES DEPT. SALEM, OREGON

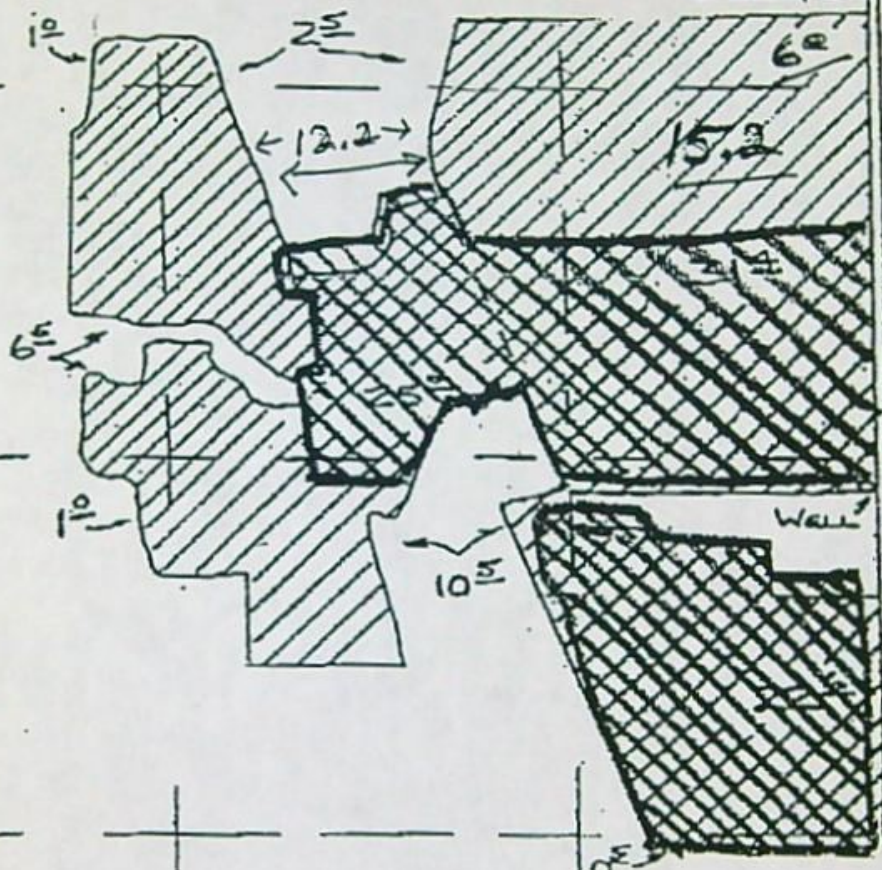

9/10
16/15

- 15.2
- 6.0
- 12.2
- 2.5
- 1.0
- 6.5
- 1.0
- 10.5

54.9
(new)

WELL LOCATION: 1650 FT WEST AND 100 FT SOUTH OF N.E. CORNER SEC 15

15

APPLICATION MAP

APPLICATION G/12327
Permit G12202

DR. PAUL YOUNG

Nov 26, 1990

SCALE: 1 IN = 660 FT No. G-12327

NOTE: MAP IS FOR PURPOSE OF IDENTIFYING LOCATION OF WATER RIGHT AND HAS NO INTENT TO DIMENSION OR LOCATE PROPERTY OWNERSHIP LINES.



145. RAW, WM 10

RECEIVED

AUG 10 1995

WATER RESOURCES DEPT.
SALEM, OREGON

RECEIVED

DEC 05 1990

WATER RESOURCES DEPT.
SALEM, OREGON

BUSNA VISTA ROAD

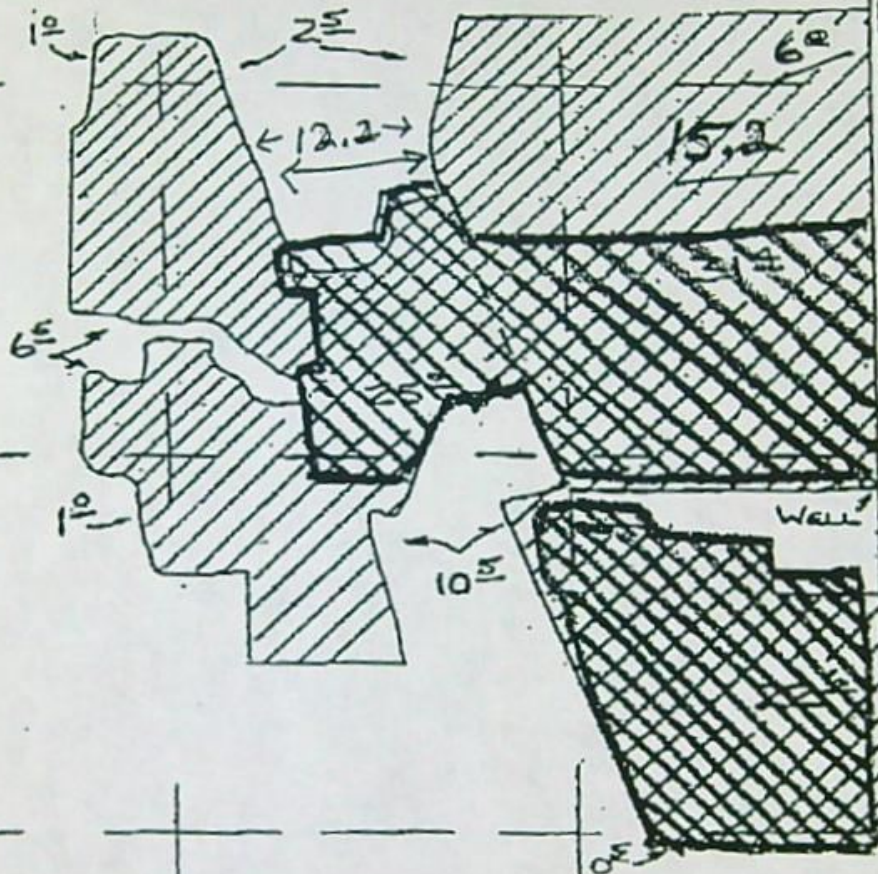

- 15.2
- 6.0
- 12.2
- 2.5
- 1.0
- 6.5
- 1.0
- 10.5

54.9

(new)

9/10
16/15

WELL LOCATION: 1650 FT WEST AND
100 FT SOUTH OF
N.E. CORNER SEC 15

15

APPLICATION MAP

APPLICATION G/12327
PERMIT G12202

DR. PAUL YOUNG

Nov 26, 1990

SCALE: 1 IN = 660 FT No. G-12327

NOTE: MAP IS FOR
PURPOSE OF IDENTIFYING
LOCATION OF WATER RIGHT AND
HAS NO INTENT TO DIMENSION
OR LOCATE PROPERTY OWNERSHIP
LINES.



Ammended 8/10/95

Application No. G 12327

RECEIVED

State of Oregon
WATER RESOURCES DEPARTMENT

DEC 05 1990

Application for a Permit to Appropriate Ground Water
WATER RESOURCES DEPT.
SALEM, OREGON

Applicant(s) Paul Young
(Please print or type - use dark ink)

Mailing Address: 9535 Buena Vista Road
Independence Oregon 97351
City State Zip Daytime Phone No.

I (We) make application for a permit to appropriate the following described ground waters of the State of Oregon:

1. THE DEVELOPMENT (number of wells, tile lines, infiltration galleries, etc.):
1

If development is less than one mile from a natural stream, give the following:

Distance from development to stream: N/A

Elevation difference between streambed and development: N/A

NOTE: Wells must be constructed according to standards set by the department for the construction and maintenance of water wells. If the well is already constructed, please enclose a copy of the well driller's log with this application, and skip to Section 2 below.

Diameter of well: 10" Depth in feet: 43'

Type and size of well casing: _____ No. of feet: _____

Estimated depth to water: 10'

Type of access port or measuring device: _____

Wells to be drilled by: _____

Address: _____

If the water well is flowing artesian, describe your water control and conservation works: _____

N/A

2. TOTAL AMOUNT OF WATER to be applied to beneficial use: 1.34 cubic feet per second, OR _____ gallons per minute. If water is to be used from more than one ground water source, give the quantity of water from each: _____

200
294

3. INTENDED USE(s) OF WATER: irrigation

If for more than one use, give the quantity of water from each source for each use; _____

If for DOMESTIC use, state the number of households to be supplied; _____

If for MUNICIPAL OR QUASI-MUNICIPAL use, state the present population to be served, and an estimate of the future requirements; (List population projections, water needs, anticipated areas to be provided water.)

If for MINING use, state the nature (gold, silver, etc.) of the mines to be served; _____

If for IRRIGATION, or other land area use, state the TOTAL number of acres to be developed under each use;

Irrigation 107

Other (describe) _____

4. DESCRIPTION OF WATER DELIVERY SYSTEM: Include dimensions and type of construction of diversion works, length and dimensions of supply ditches or pipelines, size and type of pump and motor. If for irrigation, describe the type of system (i.e., flood, wheel line, hand line, drip, other).

30 HP Pump - 6 inch Pipelines with wheel line + hand lines + Big Guns

5. PROJECT SCHEDULE: (List month and year)

Proposed date construction work will begin N/A

Proposed date construction work will be completed Completed

Proposed date water use will be completed "

NOTE: A map prepared by a Certified Water Right Examiner (CWRE) and a complete legal description of the subject property are required under ORS 537.140 and OAR 690 as a part of your application. The legal description may be copied from your deed, title insurance policy, or land sales contract.

6. a) In the event any deficiencies are noted involving the application map enclosed herein, please return the map with instructions for correction to (check one):

Applicant CWRE Other (Identify in REMARKS section)

b) In the event any deficiencies are noted involving the application, please return the application with instructions for correction to (check one):

Applicant CWRE Other (Identify in REMARKS section)

7. Are all lands involved (including the proposed diversion site, place of use, and access for conveying the water) under your ownership? Yes. If not, list in the REMARKS section below, or on an attached sheet, the names and mailing addresses of the legal owners of all property involved in the proposed development.

NOTE: Prior to receiving a certificate of water right, the permit holder must submit to the Water Resources Department the results of a pump test meeting the department's standards. The Director will require water level or pump test results every ten years thereafter.

REMARKS: _____

NOTE: The permit, when issued, is for the beneficial use of water without waste. By law, the land use associated with this water use must be in compliance with statewide land-use goals and any local acknowledged land-use plan. It is possible the land use you propose may not be allowed if it is not in keeping with the goals and acknowledged plan. Your city or county planning agency can advise you about the land-use plan in your area.

Paul Young
Signature of Applicant

Nov 20 / 90
Date

Signature of Co-Applicant, if any

Date

FOR WATER RESOURCES DEPARTMENT USE ONLY

Dear Applicant:

I certify that I have examined the foregoing application, together with the accompanying information, and am returning it to you for:

In order to retain its tentative priority, this application must be returned with the requested corrections or additions on or before:

_____, 19____.

WITNESS my hand this _____ day of _____, 19____.

Water Resources Director

By: _____

This instrument was first received in the office of the Water Resources Director at Salem, Oregon, on the 5th day of December, 19____, at 2:49 o'clock, P M.

APPLICATION NO: 9-12327

RECEIVED

AUG 10 1995

WATER RESOURCES DEPT.
SALEM, OREGON

Application No. G 12327

State of Oregon
WATER RESOURCES DEPARTMENT

Amended app.

Application for a Permit to Appropriately Groundwater

*Amended application
list # of acres for
NEW development
Amount of water
corrected map showing
New place of use.*

Applicant(s) Paul Young
(Please print or type -)
Mailing Address: 9535 Buena
Independence City

*OS on
463-4113*

I (We) make application for a permit to appropriate the fo
Oregon:

1. THE DEVELOPMENT (number of wells, tile lines,

If development is less than one mile from a natural stream, give the following:

Distance from development to stream: NIA

Elevation difference between streambed and development: NIA

NOTE: Wells must be constructed according to standards set by the department for the construction and maintenance of water wells. If the well is already constructed, please enclose a copy of the well driller's log with this application, and skip to Section 2 below.

Diameter of well: 10" Depth in feet: 43'

Type and size of well casing: _____ No. of feet: _____

Estimated depth to water: 10'

Type of access port or measuring device: _____

Wells to be drilled by: _____

Address: _____

If the water well is flowing artesian, describe your water control and conservation works: _____

NIA

2. TOTAL AMOUNT OF WATER to be applied to beneficial use: 1,34 cubic feet per second, OR _____ gallons per minute. If water is to be used from more than one groundwater source, give the quantity of water from each: _____

RECEIVED

AUG 10 1995

Application No.

G 12327

WATER RESOURCES DEPT.
SALEM, OREGON

State of Oregon

Amended app.

WATER RESOURCES DEPARTMENT

Application for a Permit to Appropriate Groundwater

Applicant(s)

PAUL Young

(Please print or type - use dark ink)

Mailing Address:

9535 Buena Vista Rd

Independence
City

State

97351
Zip

838-4305
Daytime Phone No.

or 463-4113

I (We) make application for a permit to appropriate the following described ground waters of the State of Oregon:

1. THE DEVELOPMENT (number of wells, tile lines, infiltration galleries, etc.): 1

If development is less than one mile from a natural stream, give the following:

Distance from development to stream: NIA

Elevation difference between streambed and development: NIA

NOTE: Wells must be constructed according to standards set by the department for the construction and maintenance of water wells. If the well is already constructed, please enclose a copy of the well driller's log with this application, and skip to Section 2 below.

Diameter of well: 10" Depth in feet: 43'

Type and size of well casing: _____ No. of feet: _____

Estimated depth to water: 10'

Type of access port or measuring device: _____

Wells to be drilled by: _____

Address: _____

If the water well is flowing artesian, describe your water control and conservation works: _____

NIA

2. TOTAL AMOUNT OF WATER to be applied to beneficial use: 1,34 cubic feet per second, OR _____ gallons per minute. If water is to be used from more than one groundwater source, give the quantity of water from each: _____

3. INTENDED USE(s) OF WATER: Irrigation

If for more than one use, give the quantity of water from each source for each use; _____

If for DOMESTIC use, state the number of households to be supplied; _____

If for MUNICIPAL OR QUASI-MUNICIPAL use, state the present population to be served, and an estimate of the future requirements; (List population projections, water needs, anticipated areas to be provided water.)

If for MINING use, state the nature (gold, silver, etc.) of the mines to be served; _____

If for IRRIGATION, or other land area use, state the TOTAL number of acres to be developed under each use;

Irrigation 549 (New)
Other (describe) Approx 50 existing

Verified by phone 1/4
This Request is for
Primary IRR. ONLY

WATER DELIVERY SYSTEM: Include dimensions and type of
ion works, length and dimensions of supply ditches or pipelines, size and type of
irrigation, describe the type of system (i.e., flood, wheel line, hand line, drip,

emp 6' 8 inch pipelines
with wheel lines + Guns

5. PROJECT SCHEDULE: (List month and year)

Proposed date construction work will begin N/A
Proposed date construction work will be completed Completed
Proposed date water use will be completed _____

NOTE: Prior to the issuance of a permit it will be necessary to submit a map prepared by a Certified Water Right Examiner (CWRE) and a complete legal description of the property on which the water is to be used. The legal description may be copied from your deed, title insurance policy, or land sales contract.

6. a) In the event any deficiencies are noted involving the application map enclosed herein, please return the map with instructions for correction to (check one):

3. INTENDED USE(S) OF WATER: Irrigation

If for more than one use, give the quantity of water from each source for each use; _____

If for DOMESTIC use, state the number of households to be supplied; _____

If for MUNICIPAL OR QUASI-MUNICIPAL use, state the present population to be served, and an estimate of the future requirements; (List population projections, water needs, anticipated areas to be provided water.)

If for MINING use, state the nature (gold, silver, etc.) of the mines to be served; _____

If for IRRIGATION, or other land area use, state the TOTAL number of acres to be developed under each use;

Irrigation 549 (New)
Other (describe) Approx 50 existing

4. DESCRIPTION OF WATER DELIVERY SYSTEM: Include dimensions and type of construction of diversion works, length and dimensions of supply ditches or pipelines, size and type of pump and motor. If for irrigation, describe the type of system (i.e., flood, wheel line, hand line, drip, other).

30HP Pump 6' dia inch pipelines
with wheel lines + Guns

5. PROJECT SCHEDULE: (List month and year)

Proposed date construction work will begin N/A
Proposed date construction work will be completed Completed
Proposed date water use will be completed _____

NOTE: Prior to the issuance of a permit it will be necessary to submit a map prepared by a Certified Water Right Examiner (CWRE) and a complete legal description of the property on which the water is to be used. The legal description may be copied from your deed, title insurance policy, or land sales contract.

6. a) In the event any deficiencies are noted involving the application map enclosed herein, please return the map with instructions for correction to (check one):

RECEIVED

AUG 10 1995

WATER RESOURCES DEPT.
SALEM, OREGON

Applicant CWRE Other (Identify in REMARKS section)

b) In the event any deficiencies are noted involving the application, please return the application with instructions for correction to (check one):

Applicant CWRE Other (Identify in REMARKS section)

7. Are all lands involved (including the proposed diversion site, place of use, and access for conveying the water) under your ownership? Yes. If not, list in the REMARKS section below, or on an attached sheet, the names and mailing addresses of the legal owners of all property involved in the proposed development.

NOTE: Prior to receiving a certificate of water right, the permit holder must submit to the Water Resources Department the results of a pump test meeting the department's standards. The Director will require water level or pump test results every ten years thereafter.

REMARKS: _____

I/We certify that the information I have provided in this application is an accurate representation of the proposed water use and is true and correct to the best of my knowledge:

Paul D. Young
Signature
Paula Yancy
Signature

8/9/95
Date
8/9/95
Date

FOR WATER RESOURCES DEPARTMENT USE ONLY

Dear Applicant:

I certify that I have examined the foregoing application, together with the accompanying information, and am returning it to you for:

In order to retain its tentative priority, this application must be returned with the requested corrections or additions on or before:

_____, 19____.

WITNESS my hand this _____ day of _____, 19____.

Water Resources Director

By: _____

This instrument was first received in the office of the Water Resources Director at _____, Oregon, on the _____ day of _____, 19____, at _____ o'clock, ____ M.

APPLICATION NO: _____

OCTOBER 5, 1993

PAUL YOUNG
9535 BUENA VISTA RD
INDEPENDENCE, OR 97351

Reference: File G 12327

Hello:

This letter informs you of the current status of your application for a water use permit and accompanies the Satisfactory Report of Technical Review For Water Use Permit(s). We apologize for the delay in transmitting this information and Report to you and for any inconvenience the wait may have caused you.

The enclosed Report of Technical Review is the Department's summary of a specialized analysis of various legal and scientific aspects of your application and proposed water use. We are required by the state of Oregon's administrative rules (in OAR 690-11-160) to conduct this official technical review of each application submitted to the Oregon Water Resources Department for a water use permit. This process was designed to insure that your application receives a fair evaluation and to secure protection of existing water rights and of the public at large.

AS THE RESULT OF OUR TECHNICAL EVALUATION OF YOUR APPLICATION, WE HAVE DETERMINED THAT YOUR APPLICATION SATISFIES THE REQUIREMENTS OF THE TECHNICAL REVIEW.

The Department will now move your application to the next phase of processing. This phase includes a public interest review of your proposed water use. No final action may be taken on your application until the public interest review is completed.

You should also note that the Report of Technical Review describes conditions currently anticipated which may limit the water use proposed in your application.

If you wish to object to any of the analyses contained in the Report, you must submit your objection to the Department in writing within 60 days of the date of mailing of this Report or by the date specified below. Your objection must allege that the technical review is defective and you may also submit evidence which demonstrates that your proposed water use will not impair or be detrimental to the public interest.

Copies of the Report of Technical Review will be distributed to all persons who have filed comments or otherwise expressed an interest in the water use proposed in your application. Interested parties must also submit their objections within the prescribed objection period. Those objections must allege that the technical review is defective and/or that the proposed water use may impair or be detrimental to the public interest.



If an objection contains allegations that the technical review is defective, it must be accompanied by facts which support such allegations. If an objection contains allegations that the proposed water use may impair or be detrimental to the public interest, the objection must specify the particular public interest standards which apply as set out in Oregon Revised Statutes (ORS 537.170(5)) and Oregon Administrative Rules (OAR 690-11-195) and state facts showing how such standards would be violated.

All evidence and objections must be received by our Salem office no later than 5:00 p.m. on or before DECEMBER 13, 1993 or the Department may presume there is no opposition to any of the analyses set out in the technical review report. Evidence and objections must be addressed and delivered to: Oregon Water Resources Department, Water Rights Section, 3850 Portland Road, Northeast, Salem, Oregon 97310.

If objections and evidence are submitted on or before the above time and date, the Director of the Water Resources Department will evaluate each issue raised in the objections and either accept or deny them. Objectors are encouraged to indicate whether they would be interested in resolving their concerns through alternative dispute resolution.

If any of the objections are denied, the objector will be allowed thirty days to submit a protest to the denial. The protest must meet the standards set forth in OAR 690-02-030 through 080.

If you have any questions, please feel free to telephone me or any of the Department's Water Rights Section staff. My telephone number is 378-3739, in Salem, or you may call toll free from within the state to 1-800-624-3199.

Sincerely,



STEVE BROWN
Manager
Water Rights Division

Enclosures

Report Date: OCTOBER 5, 1993

OREGON WATER RESOURCES DEPARTMENT

SATISFACTORY REPORT OF TECHNICAL REVIEW

FOR WATER USE PERMIT(S)

OBJECTIONS TO THE PROPOSED WATER USE AS DESCRIBED BELOW MUST BE RECEIVED IN WRITING BY THE OREGON WATER RESOURCES DEPARTMENT, 3850 PORTLAND ROAD N.E., SALEM, OREGON 97310, BY 5 P.M. ON OR BEFORE: DECEMBER 13, 1993.

APPLICATION FILE NUMBER - G 12327

PAUL YOUNG
9535 BUENA VISTA RD
INDEPENDENCE, OR 97351
POLK Co. 503-838-2891

Date application received for filing and/or tentative date of priority: 12/ 5/1990

SOURCE: A WELL

TRIBUTARY TO: WILLAMETTE R

Purpose and/or use: IRRIGATION.

Flow: 1.34 cfs

Point of Diversion Location:
T 9 S R 4 W NWNE SEC. 15
100FT S, 1650FT W, NE COR 15

Place of use:

NESW	2.5 Acres
NWSW	1.0 Acres
SWSW	6.5 Acres
SESW	25.0 Acres
NWSE	6.0 Acres
SWSE	31.4 Acres

Section 10

T 9 S R 4 W, W.M.

NWNE	22.6 Acres
SWNE	0.5 Acres
NENW	10.5 Acres
NWNW	1.0 Acres

Section 15

T 9 S R 4 W, W.M.

GROUNDWATER AVAILABILITY

This is an application for use of groundwater. The Groundwater/Hydrology Section report indicates that:

Pursuant to OAR 690-09-040, the proposed groundwater withdrawal will not have the potential to cause substantial interference with surface water.

In addition, the Groundwater/Hydrology Section has reported the water is likely to be available to supply the proposed use.

CONFLICTS WITH OTHER WATER RIGHTS:

There are no existing rights from this point of diversion. See proposed permit conditions.

There are existing water rights appurtenant to the lands described in the application. See proposed permit conditions.

REPORT CONCLUSIONS:

Water in the amount of 1.34 cfs is likely available for 8 months of the 8 months normal period of use. Therefore, the Director finds that water is available in sufficient amount and during periods which will reasonably support the proposed use.

THE PROPOSED WATER USE, AS CONDITIONED, SATISFIES THE REQUIREMENTS OF THIS TECHNICAL REVIEW.

This Report of Technical Review sets out the Director's technical analysis of the application. In addition to this technical analysis, the Director will evaluate this application to determine whether the proposed water use might impair or be detrimental to the public interest under the standards set out in ORS 537.170(5) and OAR 690-11-195. Matters relating to public interest in the proposed water use which are raised in objections will be evaluated following the 60-day objection period.

PROPOSED PERMIT CONDITIONS

Application: G-12327

The following conditions will apply to water use under the permit, and will appear in the permit, if issued.

1. Period of allowed use: **March 1 to October 31**
2. Rate Volume (cfs) of use: **1.34 IRRIGATION**
3. The amount of water used for irrigation under this right, together with the amount secured under any other right existing for the same lands, is limited to a diversion of ONE-EIGHTIETH of one cubic foot per second (or its equivalent) and 2.5 acre-feet for each acre irrigated during the irrigation season of each year.
4. Water use development requirements:
 - A) Begin construction by (one year from issuance of permit).
 - B) Complete construction by October 1, 1995.
 - C) Completely apply the water to beneficial use by October 1, 1996.
5. The well shall be constructed in accordance with the General Standards for the Construction and Maintenance of Water Wells in Oregon. The works shall be equipped with a usable access port, and may also include an air line and pressure gauge adequate to determine water level elevation in the well at all times.
6. Measurement, recording and reporting conditions:
 - A. Before water use may begin under this permit, the permittee shall install a meter or other suitable measuring device as approved by the Director. The permittee shall maintain the meter or measuring device in good working order.
 - B. The permittee shall allow the watermaster access to the meter or measuring device; provided however, where the meter or measuring device is located within a private structure, the watermaster shall request access upon reasonable notice.
 - C. The Director may require the permittee to keep and

maintain a record of the amount (volume) of water used and may require the permittee to report water use on a periodic schedule as established by the Director. In addition, the Director may require the permittee to report general water use information, the periods of water use and the place and nature of use of water under the permit. The Director may provide an opportunity for the permittee to submit alternative reporting procedures for review and approval.

7. Prior to receiving a certificate of water right, the permit holder shall submit the results of a pump test meeting the department's standards, to the Water Resources Department. The Director may require water level or pump test results every ten years thereafter.
8. This right is limited to any deficiency in the available supply of any prior right existing for the same land.
9. Failure to comply with any of the provisions of the permit may result in action including, but not limited to, restrictions on the use, penalties, or cancellation of the permit.
10. The permit is for the beneficial use of water without waste. The water user is advised that new regulations may require the use of best practical technologies or conservation practices to achieve this end.
11. The use shall conform to such reasonable rotation system as may be ordered by the proper state officer.
12. The use of water shall be limited when it interferes with any prior surface or ground water rights.
13. This right is limited to any deficiency in the available supply of any prior right existing for the same land.

OCTOBER 5, 1993

PAUL YOUNG
9535 BUENA VISTA RD
INDEPENDENCE, OR 97351

Reference: File G-12327

Dear PAUL YOUNG:

Under separate cover I have enclosed our report of technical review. This process is fairly new to staff and has taken more time to complete than anticipated; however, we believe that the process is more fair and will allow staff to deal with issues in a more timely manner. I truly apologize for the delay.

Our records show an existing water right. Certificate 36333 was issued to Paul Murphy in 1969 and granted the right to the use of of water from a well located in the NE 1/4 NW 1/4 Section 15 for irrigating 50.4 acres.

If the right has not been exercised for five successive years it has been forfeited and should be removed from our records by voluntary cancellation by the owner of the land.

If the right is valid and you wish to establish a right to use the water from new well on the lands having the existing right your application and map should be changed by indicating the land that already has a right of record as being supplemental irrigation.

After submission of information regarding the problems outlined above and thier resolution and the deadline for objections to the technical review expires, staff will again review the file for objections and further process your application as soon as possible.

Please feel free to contact me if you have any questions and I will be happy to address any concerns you may have.

Sincerely,

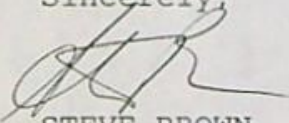

STEVE BROWN
Manager
Water Rights Division
cc: JAMES GRIMM, CWRE



STATE OF OREGON
COUNTY OF POLK
CERTIFICATE OF WATER RIGHT

This Is to Certify, That

PAUL L. MURPHY

of Route 1, Box 117-A, Independence, State of Oregon, has made proof to the satisfaction of the STATE ENGINEER of Oregon, of a right to the use of the waters of a well

a tributary of Willamette River for the purpose of irrigation of 50.4 acres

under Permit No. G-2676 of the State Engineer, and that said right to the use of said waters has been perfected in accordance with the laws of Oregon; that the priority of the right hereby confirmed dates from June 10, 1964

that the amount of water to which such right is entitled and hereby confirmed, for the purposes aforesaid, is limited to an amount actually beneficially used for said purposes, and shall not exceed 0.43 cubic foot per second

or its equivalent in case of rotation, measured at the point of diversion from the stream. The point of diversion is located in the NE $\frac{1}{4}$ NW $\frac{1}{4}$, as projected within Davidson DLC 42, Section 15, T. 9 S., R. 4 W., W. M. Well located 920 feet North and 1050 feet west from S $\frac{1}{2}$ Corner, Davidson DLC 42. The amount of water used for irrigation, together with the amount secured under any other right existing for the same lands, shall be limited to one-eightieth of one cubic foot per second per acre, or its equivalent for each acre irrigated and shall be further limited to a diversion of not to exceed 2 $\frac{1}{2}$ acre feet per acre for each acre irrigated during the irrigation season of each year;

and shall conform to such reasonable rotation system as may be ordered by the proper state officer.

A description of the place of use under the right hereby confirmed, and to which such right is appurtenant, is as follows:

13.2 acres SE $\frac{1}{4}$ SW $\frac{1}{4}$ as projected within Davidson DLC 42
16.2 acres SW $\frac{1}{4}$ SE $\frac{1}{4}$ as projected within Davidson DLC 42
Section 10

19.8 acres NW $\frac{1}{4}$ NE $\frac{1}{4}$ as projected within Davidson DLC 42
0.5 acre Lot 1 (SW $\frac{1}{4}$ NE $\frac{1}{4}$)
2.8 acres Lot 1 (NW $\frac{1}{4}$ NE $\frac{1}{4}$)
1.1 acres NE $\frac{1}{4}$ NW $\frac{1}{4}$ as projected within Davidson DLC 42
Section 15
T. 9 S., R. 4 W., W. M.

The right to the use of the water for the purposes aforesaid is restricted to the lands or place of use herein described.

WITNESS the signature of the State Engineer, affixed

this date. September 9, 1969

CHRIS L. KHELLER

State Engineer

September 11, 1995

WATER
RESOURCES
DEPARTMENT

PAUL YOUNG
9585 BUENA VISTA RD
INDEPENDENCE, OR 97351

*see new
address on
cover*

Reference: File G 12327

Dear Applicant:

Thank you for submitting a revised map for Application G-12327 showing the proposed use as primary and supplemental irrigation. In reviewing the map, it appears that the area identified as primary irrigation includes more than the 54.9 acres noted on the map. Please indicate on the map the number of acres of primary irrigation, if any, included in the NW 1/4 of the NE 1/4 of Section 15.

The map also appears to show supplemental irrigation in portions of the NE 1/4 of the NW 1/4 of Section 15. Please indicate on the map the total number of acres of supplemental irrigation, including the area in the NW 1/4 of the NE 1/4 of Section 15.

Please keep in mind that permit recording fees are based on the number of acres irrigated. Fees have been paid in the amount of \$494.00, being a \$200.00 examination fee and recording fee for 107.0 acres of irrigation. A change in the total number of acres would result in a corresponding change in the required fee. Additional fees in the amount of \$2.00 for each additional acre, or portion thereof, will be due prior to permit issuance. Any excess fees collected will be refunded to the payer.

If you need further assistance please contact the Water Rights Section at the address listed below or phone (503)378-3739.

Sincerely,

Douglas L. Baer
Senior Water Rights Technician

enclosure (map)



Commerce Building
158 12th Street NE
Salem, OR 97310-0210
(503) 378-3739
FAX (503) 378-8130

T.9S. R.4W. W.M.

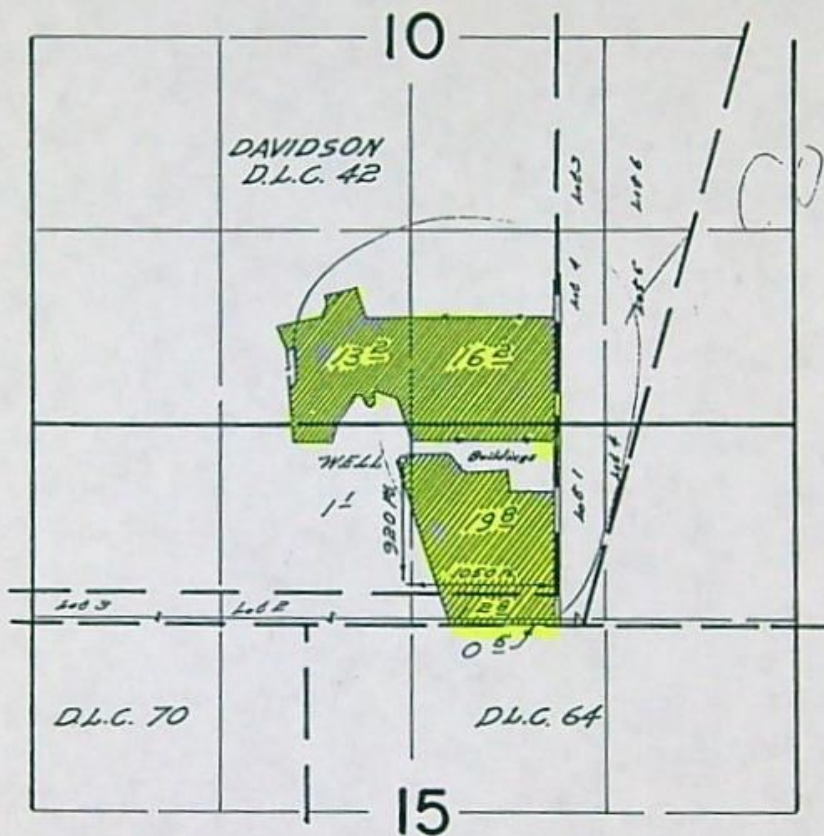

conflict

53.6 AC

FINAL PROOF SURVEY
UNDER

Application No. G-2887 Permit No. G-R.676
IN NAME OF

PAUL L. MURPHY

Surveyed Aug. 13, 1968, by W. J. Ruppert

GROUNDWATER AVAILABILITY

This is an application for use of groundwater. The Groundwater/Hydrology Section report indicates that:

Pursuant to OAR 690-09-040, the proposed groundwater withdrawal will not have the potential to cause substantial interference with surface water.

In addition, the Groundwater/Hydrology Section has reported the water is likely to be available to supply the proposed use.

CONFLICTS WITH OTHER WATER RIGHTS:

There are no existing rights from this point of diversion. See proposed permit conditions.

There are existing water rights appurtenant to the lands described in the application. See proposed permit conditions.

REPORT CONCLUSIONS:

Water in the amount of 1.34 cfs is likely available for 8 months of the 8 months normal period of use. Therefore, the Director finds that water is available in sufficient amount and during periods which will reasonably support the proposed use.

THE PROPOSED WATER USE DOES NOT SATISFY THE REQUIREMENTS OF THE TECHNICAL REVIEW AND THEREFORE, THE DIRECTOR OF THE WATER RESOURCES DEPARTMENT PROPOSES THAT YOUR APPLICATION FOR A WATER USE PERMIT BE REJECTED.

This Report of Technical Review sets out the Director's technical analysis of the application. In addition to this technical analysis, the Director will evaluate this application to determine whether the proposed water use might impair or be detrimental to the public interest under the standards set out in ORS 537.170(5) and OAR 690-11-195. Matters relating to public interest in the proposed water use which are raised in objections will be evaluated following the 60-day objection period.

PROPOSED PERMIT CONDITIONS

Application: G-12327

The following conditions will apply to water use under the permit, and will appear in the permit, if issued.

1. Period of allowed use: **March 1 to October 31**
2. Rate Volume (cfs) of use: **1.34 IRRIGATION**
3. The amount of water used for irrigation under this right, together with the amount secured under any other right existing for the same lands, is limited to a diversion of ONE-EIGHTIETH of one cubic foot per second (or its equivalent) and 2.5 acre-feet for each acre irrigated during the irrigation season of each year.
4. Water use development requirements:
 - A) Begin construction by (one year from issuance of permit).
 - B) Complete construction by October 1, 1995.
 - C) Completely apply the water to beneficial use by October 1, 1996.
5. The well shall be constructed in accordance with the General Standards for the Construction and Maintenance of Water Wells in Oregon. The works shall be equipped with a usable access port, and may also include an air line and pressure gauge adequate to determine water level elevation in the well at all times.
6. Measurement, recording and reporting conditions:
 - A. The Director may at any time require the permittee to report general water use information, including the periods of water use and the place and nature of use of water under the permit.
 - B. Before water use may begin under this permit, the permittee shall install a meter or other suitable measuring device as approved by the Director. The permittee shall maintain the meter or measuring device in good working order
 - C. The permittee shall allow the watermaster access to the meter or measuring device; provided however, where the meter or measuring device is located within a private structure, the watermaster shall request access upon reasonable

notice.

- D. The Director may at any time require the permittee to keep and maintain a record of the amount (volume) of water used and may require the permittee to report water use on a periodic schedule as established by the Director.
7. Prior to receiving a certificate of water right, the permit holder shall submit the results of a pump test meeting the department's standards, to the Water Resources Department. The Director may require water level or pump test results every ten years thereafter.
8. This right is limited to any deficiency in the available supply of any prior right existing for the same land.
9. Failure to comply with any of the provisions of the permit may result in action including, but not limited to, restrictions on the use, penalties, or cancellation of the permit.
10. The permit is for the beneficial use of water without waste. The water user is advised that new regulations may require the use of best practical technologies or conservation practices to achieve this end.
11. The use shall conform to such reasonable rotation system as may be ordered by the proper state officer.
12. The use of water shall be limited when it interferes with any prior surface or ground water rights.
13. This right is limited to any deficiency in the available supply of any prior right existing for the same land.

GROUNDWATER AVAILABILITY

This is an application for use of groundwater. The Groundwater/Hydrology Section report indicates that:

Pursuant to OAR 690-09-040, the proposed groundwater withdrawal will not have the potential to cause substantial interference with surface water.

In addition, the Groundwater/Hydrology Section has reported the water is likely to be available to supply the proposed use.

CONFLICTS WITH OTHER WATER RIGHTS:

There are no existing rights from this point of diversion. See proposed permit conditions.

There are existing water rights appurtenant to the lands described in the application. See proposed permit conditions.

REPORT CONCLUSIONS:

Water in the amount of 1.34 cfs is likely available for 8 months of the 8 months normal period of use. Therefore, the Director finds that water is available in sufficient amount and during periods which will reasonably support the proposed use.

THE PROPOSED WATER USE, AS CONDITIONED, SATISFIES THE REQUIREMENTS OF THIS TECHNICAL REVIEW.

This Report of Technical Review sets out the Director's technical analysis of the application. In addition to this technical analysis, the Director will evaluate this application to determine whether the proposed water use might impair or be detrimental to the public interest under the standards set out in ORS 537.170(5) and OAR 690-11-195. Matters relating to public interest in the proposed water use which are raised in objections will be evaluated following the 60-day objection period.

PROPOSED PERMIT CONDITIONS

Application: G-12327

The following conditions will apply to water use under the permit, and will appear in the permit, if issued.

1. Period of allowed use: March 1 to October 31
2. Rate Volume (cfs) of use: 1.34 IRRIGATION
3. The amount of water used for irrigation under this right, together with the amount secured under any other right existing for the same lands, is limited to a diversion of ONE-EIGHTIETH of one cubic foot per second (or its equivalent) and 2.5 acre-feet for each acre irrigated during the irrigation season of each year.
4. Water use development requirements:
 - A) Begin construction by (one year from issuance of permit).
 - B) Complete construction by October 1, 1995.
 - C) Completely apply the water to beneficial use by October 1, 1996.
5. The well shall be constructed in accordance with the General Standards for the Construction and Maintenance of Water Wells in Oregon. The works shall be equipped with a usable access port, and may also include an air line and pressure gauge adequate to determine water level elevation in the well at all times.
6. Before use may begin under this permit, the permittee shall install a meter or other suitable measuring device as approved by the Department. The permittee shall maintain the measuring device, shall keep a complete record of the amount of water diverted and shall submit a report which includes the recorded water use measurements to the Department annually or as may be required by the Director.
7. Prior to receiving a certificate of water right, the permit holder shall submit the results of a pump test meeting the department's standards, to the Water Resources Department. The Director may require water level or pump test results every ten years thereafter.
8. This right is limited to any deficiency in the available supply of any prior right existing for

the same land.

9. Failure to comply with any of the provisions of the permit may result in action including, but not limited to, restrictions on the use, penalties, or cancellation of the permit.
10. The permit is for the beneficial use of water without waste. The water user is advised that new regulations may require the use of best practical technologies or conservation practices to achieve this end.
11. The use shall conform to such reasonable rotation system as may be ordered by the proper state officer.
12. The use of water shall be limited when it interferes with any prior surface or ground water rights.
13. This right is limited to any deficiency in the available supply of any prior right existing for the same land.

date

Mr. Paul Young

Reference: File G-12327

Under separate cover I have enclosed our report of technical review. This process is fairly new to staff and has taken more time to complete than anticipated; however, we believe that the process is more fair and will allow staff to deal with issues in a more timely manner. I truly apologize for the delay.

The technical review reveals that your proposed use of water ^{is} are irrigation on 107 acres.

Our records show an existing water right. Certificate 36333 was issued to Paul L. Murphy in 1969 and granted the right to the use of water from a well located in the NE 1/4 NW 1/4 of Section 15 for irrigating 50.4 acres.

If the right has not been exercised for five successive years, it has been forfeited and should be canceled. We will prepare the affidavit of abandonment upon request. ~~Only the legal owner of the property may authorize cancellation of the right.~~

IF YOU WISH TO RETAIN THE EXISTING WATER RIGHT YOU MAY WISH TO APPLY FOR A CHANGE OF POINT OF APPROPRIATION FROM OLD WELL TO NEW WELL IF EXISTING RIGHT IS STILL VALID.

If the right is valid, your application and map should be changed by deleting the area of conflict. Your application would be returned for these changes if you like.

Please feel free to contact me if you have any questions and I will be happy to address any concerns you may have.

Sincerely,

Director from the

Water Rights Division

cc: , CWRE

Enclosures <if any>

CC:

Neigh
New X *fun*
our

Transfer

land right by the owner of the

removed from our records by voluntary cancellation

OK

and map

and you wish to establish the right to use the new well on the lands naming the

existing right,

use to which the water is to be applied on the new indicating the land that already have a right of record as being supplemental irrigation.

new applicat on the

TECHNICAL REVIEW CHECKLIST

Application: G 12327

Review Date: 6 22 93

- S indicates information was completed or adequately addressed.
- U indicates information is needed, or incomplete, or inadequately addressed
- N/A indicates Not Applicable

SUMMARY	
<u>S</u>	Completeness
<u>S</u>	Land Use
<u>S</u>	GW Interference (if potential interference with surface water, see results of water availability analysis)
<u>U</u>	Conflicts
<u>S</u>	Water Availability

 The applicant has certified that the information provided in the application is an accurate representation of the proposed use and is true and correct to the best of their knowledge.

 No oath is required because application was filed before June 5, 1992.

S Application fees: 107 A

Examination fee:	\$ 200
Recording fee:	\$ 294
TOTAL REQUIRED	\$ 494
TOTAL SUBMITTED	\$ 494
AMOUNT DUE prior to issuance of permit	\$ _____
AMOUNT OVERPAID	\$ _____
refund due applicant	\$ _____

Rec.
10A = 100
97A = 2897 = 194

Rec 294

S Proposed dates of beginning and completion of construction, and complete application of water.

S A satisfactory map of the proposed place of water use prepared by a certified water right examiner, unless exempt under OAR 690-14-150(3).

NA

A CWRE map is not required for applications filed before November 9, 1987.

S

A written copy of the legal description of the property on which the water is to be used.

NA

A copy of written authorization, contract or easement permitting access to the land or reservoir not owned by the applicant.

NA

No statement of ownership was required for applications filed before August, 1990.

S

The proposed use is not restricted or prohibited by statute.

S

The source of water is not withdrawn from appropriation by order of the State Engineer or Water Resources Commission, or legislatively withdrawn under ORS Chapter 538.

NOT IN
LIMIT
AREA

S

IRRIGATION use(s) (is) are classified uses(s) under the WILLAMETTE Basin Program, OR 690 -

1964 BASIN PLAN

S

The application, map and supporting data are complete and free of defects.

Land Use Compatibility:

As expressed by the Planning Department of Polk Co

S

The land uses to be served by proposed water uses (including proposed construction) are allowed or are not regulated by the local comprehensive plan (ordinance section 136.020).

NA

The land uses to be served by proposed water uses (including proposed construction) involve discretionary land use approvals which have been obtained.

NA

The local government was notified, and sent no comment pursuant to the rules at the time; land use was presumed in compliance per such statement printed on the application.

For ground water applications:

S

A copy of the constructor's log, if available, for any well already constructed, or required information regarding actual or anticipated construction.

S

The report from groundwater section has been received.

For reservoir applications:

NA

Plans, specifications and supporting information for the dam and impoundment area.

OCTOBER 20, 1993

MRS. PAUL YOUNG
9535 BUENA VISTA RD
INDEPENDENCE, OR 97351

Reference: File G-12327

Dear Mrs. Young:

I am enclosing a copy of Certificate 36333 along with the supporting map. I am also sending a copy of this letter and map to Mr. Grimm.

Please feel free to contact me if you have any questions and I will be happy to address any concerns you may have.

Sincerely,

STEVE BROWN
Manager
Water Rights Division

cc: JAMES GRIMM, CWRE

enclosures



STATE OF OREGON
COUNTY OF POLK
CERTIFICATE OF WATER RIGHT

This Is to Certify, That

PAUL L. MURPHY

of **Route 1, Box 117-A, Independence**, State of **Oregon**, has made proof to the satisfaction of the STATE ENGINEER of Oregon, of a right to the use of the waters of a well

a tributary of **Willamette River** for the purpose of irrigation of **50.4 acres**

under Permit No. **G-2676** of the State Engineer, and that said right to the use of said waters has been perfected in accordance with the laws of Oregon; that the priority of the right hereby confirmed dates from **June 10, 1964**

that the amount of water to which such right is entitled and hereby confirmed, for the purposes aforesaid, is limited to an amount actually beneficially used for said purposes, and shall not exceed **0.43 cubic foot per second**

or its equivalent in case of rotation, measured at the point of diversion from the stream. The point of diversion is located in the **NE $\frac{1}{4}$ NW $\frac{1}{4}$** , as projected within Davidson DLC 42, Section 15, T. 9 S., R. 4 W., W. M. Well located 920 feet North and 1050 feet West from SW Corner, Davidson DLC 42. The amount of water used for irrigation, together with the amount secured under any other right existing for the same lands, shall be limited to **one-eightieth** of one cubic foot per second per acre, or its equivalent for each acre irrigated and shall be further limited to a diversion of not to exceed **2 $\frac{1}{2}$ acre feet** per acre for each acre irrigated during the irrigation season of each year;

and shall conform to such reasonable rotation system as may be ordered by the proper state officer.

A description of the place of use under the right hereby confirmed, and to which such right is appurtenant, is as follows:

13.2 acres SE $\frac{1}{4}$ SW $\frac{1}{4}$ as projected within Davidson DLC 42
16.2 acres SW $\frac{1}{4}$ SE $\frac{1}{4}$ as projected within Davidson DLC 42
Section 10

19.8 acres NW $\frac{1}{4}$ NE $\frac{1}{4}$ as projected within Davidson DLC 42
0.5 acre Lot 1 (SW $\frac{1}{4}$ NE $\frac{1}{4}$)
2.8 acres Lot 1 (NW $\frac{1}{4}$ NE $\frac{1}{4}$)
1.1 acres NE $\frac{1}{4}$ NW $\frac{1}{4}$ as projected within Davidson DLC 42
Section 15
T. 9 S., R. 4 W., W. M.

The right to the use of the water for the purposes aforesaid is restricted to the lands or place of use herein described.

WITNESS the signature of the State Engineer, affixed

this date. **September 9, 1969**

.....**CHRIS L. WHEELER**.....

State Engineer

SENDER:

- Complete items 1 and/or 2 for additional services.
- Complete items 3, and 4a & b.
- Print your name and address on the reverse of this form so that we can return this card to you.
- Attach this form to the front of the mailpiece, or on the back if space does not permit.
- Write "Return Receipt Requested" on the mailpiece below the article number.
- The Return Receipt will show to whom the article was delivered and the date delivered.

I also wish to receive the following services (for an extra fee):

1. Addressee's Address
2. Restricted Delivery

Consult postmaster for fee.

3. Article Addressed to:

Paul Young
9535 Buena Vista Road
Independence, Oregon

4a. Article Number

P56236

4b. Service Type

- Registered Insured
 Certified COD
 Express Mail Return Receipt for Merchandise

7. Date of Delivery

7-28-95

5. Signature (Addressee)

Sandy Young

6. Signature (Agent)

8. Addressee's Address (Only if requested and fee is paid)

Sandy WRD

UNITED STATES POSTAL SERVICE

Official Business



5700 2115 07/21

PENALTY FOR PRIVATE
USE TO AVOID PAYMENT
OF POSTAGE, \$300



WATER RESOURCES DEPARTMENT
158 12TH STREET NE
SALEM OR 97310

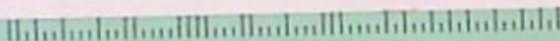

CERTIFIED MAIL
Return Receipt Requested

Oregon

July 26, 1995

Paul Young
9535 Buena Vista Road
Independence, Oregon 97351

WATER
RESOURCES
DEPARTMENT

RE: Application File #G-12327

Dear Mr. Young:

On December 1, 1994, a letter was sent from the Department requesting additional information necessary to complete your application for water use. As of this date we have not received your plan to resolve the conflict. Also please sign and return the enclosed oath.

Please submit this item by **August 25, 1995**. If we do not receive the item requested above by this date, we will reject your application consistent with ORS Chapter 537. If your application is rejected, any fees submitted in excess of the examination fee will be refunded; however, the examination fee of \$200.00 is non-refundable and will not be returned. In addition, the priority date associated with your application will be lost.

Should you have any questions regarding your application or the required materials listed above, or if you need to request an extension of time, please call me personally at 1-800-624-3199, extension 458.

Sincerely,

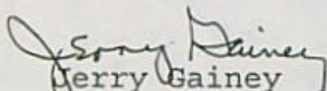
Jerry Gainey
Completeness Team

enclosure



Commerce Building
158 12th Street NE
Salem, OR 97310-0210
(503) 378-3739
FAX (503) 378-8130

December 1, 1994

Oregon

Paul Young
9535 Buena Vista Rd
INDEPENDENCE OR 97351

WATER
RESOURCES
DEPARTMENT

REFERENCE: FILE G-12327

Dear Applicant:

Your application file was reviewed recently and was found to be lacking the following item(s):

- FEES – Please submit recording fees in the amount of \$_____.
- MAP – The map must be prepared/corrected by a Certified Water Rights Examiner.
- LEGAL DESCRIPTION – A complete legal description of the property. This may be found in your deed or title insurance policy.
- EASEMENT – Permission/Authorization to access lands included in the application but not owned by the applicant.
- OATH – The following statement must be signed, dated, and included in the application file:
"I/We certify that the information I have provided in this application is an accurate representation of the proposed water use and is true and correct to the best of my knowledge."
- CONFLICT RESOLUTION – Your proposed use conflicts with an existing water right. Please advise us of how you plan to resolve the conflict.
- OTHER: _____

These items must be received before a permit may be issued. If these items are not received within 30 days (90 days for the map) from the date of this letter, the Department may begin the procedure for rejecting the application. If for any reason you are not able to submit the required material(s) within the time allotted, please let me know as soon as possible.

To help speed processing, please mark the envelope "URGENT" and send the requested items to my attention at the address listed below.

Sincerely,

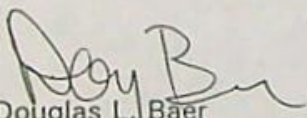
Douglas L. Baer
Senior Water Rights Technician



Commerce Building
158 12th Street NE
Salem, OR 97310-0210
(503) 378-3739
FAX (503) 378-8130

T9S, R4W, WM10

RECEIVED

DEC 05 1990

WATER RESOURCES DEPT
SALEM, OREGON

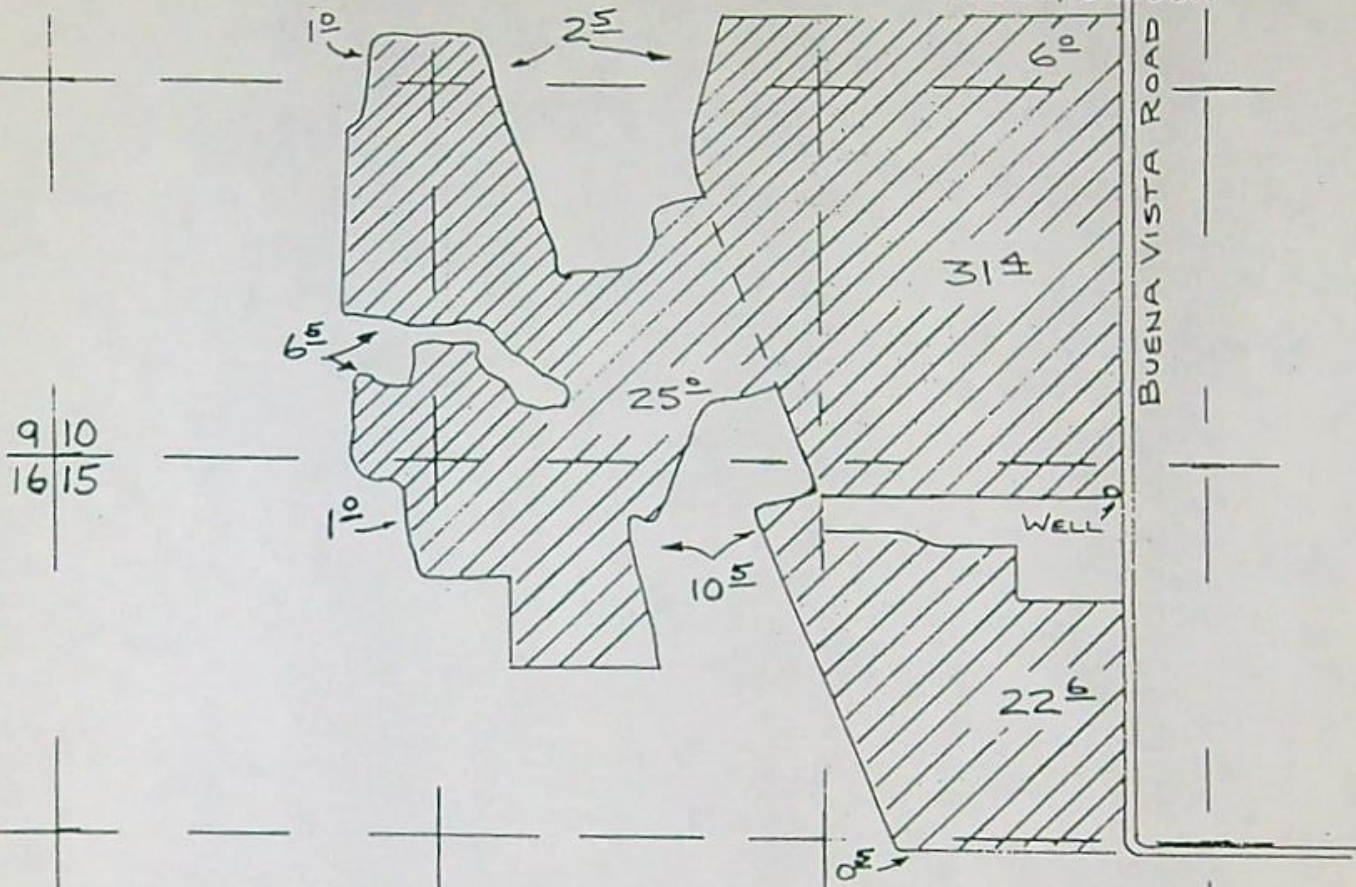

WELL LOCATION: 1650 FT WEST AND
100 FT SOUTH OF
N.E. CORNER SEC 15

15

NOTE: MAP IS FOR
PURPOSE OF IDENTIFYING LOCATION OF
WATER RIGHT AND HAS
NO INTENT TO DIMENSION OR LOCATE
PROPERTY OWNERSHIP LINES.

APPLICATION MAP

APPLICATION _____

DR. PAUL YOUNG

Nov 26, 1990

SCALE: 1 IN: 660 FT No. 9-12327

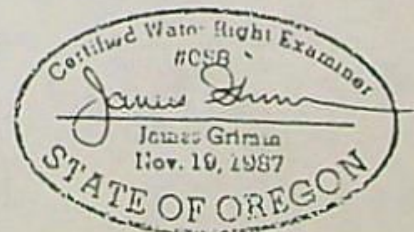

T.9S. R.4W. W.M.

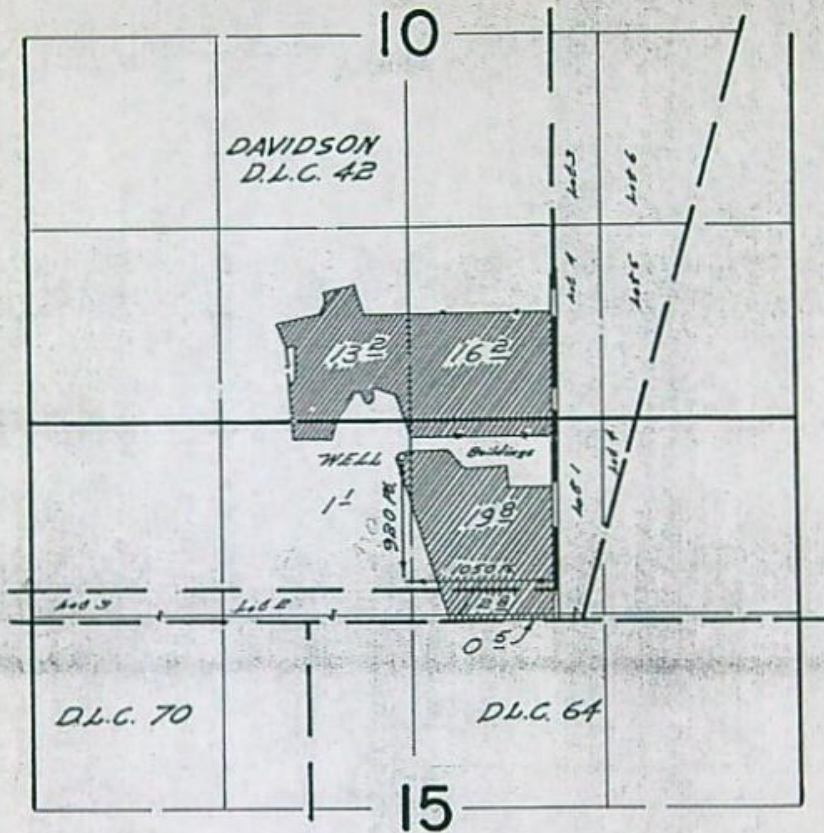

FINAL PROOF SURVEY
UNDER

Application No. G-2887 Permit No. G-2676
IN NAME OF

PAUL L. MURPHY

Surveyed Aug. 13, 1968, by *H. J. Ruppert*

WORKSHEET

APPLICATION NUMBER: G-12327

ON December 1, 1994

1 (RECORDING) 2 3 4 5 6 7 8 9
10 11 12 13 14 15 16 17 18 19 20
21 22 23

SUSPENSE DATE AUGUST 25, 1995

EXAMINATION FEE OF \$200.00

Conflict Resolution

T.9S. R.4W. W.M.

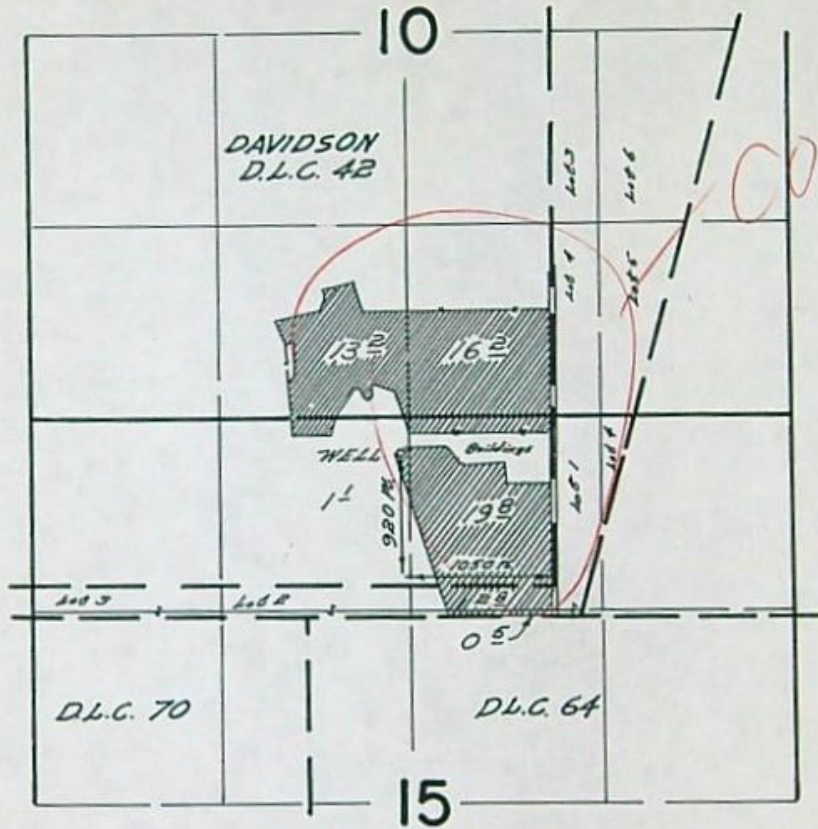

FINAL PROOF SURVEY
UNDER

Application No. G-2887 Permit No. G-2676
IN NAME OF

PAUL L. MURPHY

Surveyed Aug. 13, 1968, by W. S. Ruppert

August 19, 1992

PAUL YOUNG
9535 BUENA VISTA ROAD
INDEPENDENCE, OR 97351

B-31-92
P.Y. WILL ASK
FOR A POA C-333
BALANCE ON THIS
APPLICATION

REFERENCE FILE: G-12327

We are unable to withhold action on your file indefinitely.

Will you advise us in writing whether or not you intend to proceed with your project? If so, when could we expect to receive the information requested?

Sincerely,

Thomas E. Shook
Water Right Specialist



Form supplied by a service of SALEM TITLE COMPANY

KNOW ALL MEN BY THESE PRESENTS, that PAUL L. MURPHY and FRIEDA L. MURPHY, husband and wife,

in consideration of Sixty-one thousand and no/100 Dollars paid by the Grantees herein, do hereby grant, bargain, sell and convey unto

PAUL BARRAN YOUNG and SYLVIA LEE YOUNG, husband and wife, tenants by the entirety, the following described real property, situate in the County of POLK and State of Oregon, to wit:

TRACT 1: Beginning at a point 15.88 chains North of the Southeast corner of the Donation Land Claim of Hezekiah Davidson and Melissa Davidson, his wife, Notification No. 1519, Claim No. 42, being a part of Sections 10 and 15 in Township 9 South, Range 4 West of the Willamette Meridian in Polk County, Oregon; thence West 39.75 chains; thence North 25.20 chains; thence East 39.75 chains; thence South 25.20 chains to the place of beginning.

TRACT 2: Beginning at the Southeast corner of the Hezekiah Davidson Donation Land Claim Notification No. 1519, Claim No. 42, Township 9 South, Range 4 West of the Willamette Meridian in Polk County, Oregon; thence South 3 chains to the North line of Alexander McCarthy Donation Land Claim; thence West 58 chains to a post; thence North 50° 00' East 3.33 chains to a post; thence North 1.01 chains to the South line of said Davidson Donation Land Claim; thence East 15.72 chains to a rock for the Southwest corner of the East 1/2 of said Davidson Donation Land Claim; thence North 15.88 chains; thence East 39.75 chains to the East boundary line of said Davidson Donation Land Claim; thence South 15.88 chains to the place of beginning.

SAVE AND EXCEPT: Beginning at a point which is 39.75 chains West of the Southeast corner of the Hezekiah Davidson Donation Land Claim, Not. No. 1519, Claim No. 42, Township 9 South, Range 4 West of the Willamette Meridian in Polk County, Oregon; thence South 3 chains; thence West 18.25 chains to a post; thence North 50° East 3.33 chains to a post; thence North 1.01 chains to the South line of said Davidson Donation Land Claim; thence East 15.72 chains along said South line to the place of beginning.

FURTHER SAVE AND EXCEPT that portion of the above described tracts of land lying within the boundaries of public roads and highways.

The true and actual consideration paid, stated in dollars, is \$61,000.00. To Have and to Hold the granted premises unto the said Grantees, as tenants by the entirety, their Heirs and Assigns forever.

The Grantees do covenant that they are lawfully seized in fee simple of the above granted premises free from all incumbrances.

NORE

and that they well and their heirs, executors and administrators shall warrant and defend the granted premises against the lawful claims and demands of all persons except as above stated.

Witness our hands and seal this 7th day of July 1969

Paul L. Murphy (S.E.A.)
Frieda L. Murphy (S.E.A.)
(S.E.A.)
(S.E.A.)

STATE OF OREGON

County of POLK
on this 7th day of July 1969,
personally appeared the above named
PAUL L. & FRIEDA L. MURPHY

and acknowledged the foregoing instrument to be their voluntary act and deed before me

Clara Noble
Notary Public for Oregon

My Commission Expires Sept 11, 1970

WARRANTY DEED Tenants by the entirety

STATE OF OREGON

County of Polk 174068
I certify that the within instrument was received for record on August 6, 1969 at 11:07 a.m. and was recorded in Book 287 Page 553 Record of Deeds of said county

Walter H. Kelly
Recorder of Counties

by Virginia L. Lamb
Deputy

Known to Paul L. Murphy
367 B 38
Deputy and notary
47387

RECEIVED
MAR 04 1992
WATER RESOURCES DEPT
SALEM, OREGON

G 12327

552

00
00
00
00

Land Use Information Form: Permits, Hydroelectric Licenses, Water Uses in Addition to Classified Uses

This information is needed to determine compatibility with local comprehensive plans as required by ORS 197.180. The Water Resources Department will use this and other information to evaluate the water use application. DO NOT FILL OUT THIS FORM IF water is to be diverted, conveyed, and/or used only on federal lands.

RECEIVED

DEC 05 1990

Applicant's Name: PAUL YOUNG
 Address: 9535 BUENA VISTA ROAD
 City: INDEPENDENCE State: OR Zip: 97351 Day Phone: 503-328-3001
 WATER RESOURCES DEPT SALEM, OREGON

Please provide information as requested below for all tax lots on or through which water will be diverted or used. (Attach extra sheets as necessary.) Applicants for municipal use, or irrigation uses within irrigation districts, may substitute existing and proposed service area boundaries for the tax lot information requested below.

Tax Lot or Local I.D.#	Plan Designation/Zoning (e.g. Rural Residential/RR-5)	Check All That Apply		
		Water Diverted	Water Conveyed	Water Use
<u>13-5</u> <u>LOT 2-6, 7C</u>	<u>EXCLUSIVE FORM USE EFU</u>			<u>X</u>

Please list all counties and cities within which water is proposed to be diverted, conveyed, and/or used. Polk

The following section must be completed by a planning official from each county and city listed unless your project will be located entirely within city limits. In this case, only the city planning agency must complete this form. Please request extra forms as needed.

For Local Government Use Only

Local government planning officials are to complete the remainder of this form. If this form can not be completed while the applicant waits, please sign and detach the receipt as instructed below. Please mail the completed form directly to the Water Resources Department (3850 Portland Rd. NE, Salem, OR, 97310) within 60 days of the date of receipt as shown below. If the form is not completed within 60 days, the Department may take action to approve the water use.

a) Check the appropriate box below and provide requested information.

Land uses to be served by proposed water uses (including proposed construction) are allowed outright or are not regulated by your comprehensive plan. Cite applicable ordinance section(s): 136.020. Go to section b) on reverse side.

Land uses to be served by proposed water uses (including proposed construction) involve discretionary land use approvals as listed in the table below. Note: Please attach documentation of applicable local land use approvals which have already been obtained. (Record of Action plus any accompanying findings is sufficient.)

Type of Land Use Approvals Needed (e.g.: plan amendments, rezones, conditional use permits, etc.)	Cite Most Significant, Applicable Plan Policies & Ordinance Section References	Please check the box that applies:		
		Already Obtained	Already Denied	Being Pursued Satisfactorily

(over)

Receipt for Request for Land Use Information

WRD Applicant Name: PAUL YOUNG

This receipt must be signed by a local government representative and returned to the applicant for inclusion in the WRD application IF the local government can not provide the above requested land use information while the applicant waits.

City or County: _____

Staff Contact: _____ Phone: _____

Signature: _____ Date of Information Request: _____

(For Local Use Continued)

b) Please provide printed name and written signature.

Name: Sandy Mathewson
Title: Assistant Planner

Date: 11-30-90
Phone: 623-9237

Signature: Sandy Mathewson

Local governments are invited to express special land use concerns or make recommendations to the Department regarding this proposed use of water below, or on a separate sheet. For additional information call Roberta Jortner or Rick Bastasch at 378-3671.

Additional Comments:

Lined area for additional comments.

Description of Water Use

Note to Applicant: This sheet will provide local planning staff with a basic description of your proposed water use. Please fill out this sheet before bringing the attached land use form to your local planning office. It will help local planning offices complete your land use information form quickly.

Note to Local Planning Officials: Please initial this sheet. Do not separate it from the land use information form. If needed, please make a separate copy for your records.

Applicant Name: PAUL YOUNG
 Address: 9535 BUENA VISTA RD
INDEPENDENCE ORG.
 Phone: 838-2891

RECEIVED

DEC 05 1990

WATER RESOURCES DEPT
 OREGON

Please indicate what you will use the water for. Check all boxes that apply and fill in the blanks with key characteristics of the project.

- Irrigation (crop type, golf course, nursery or greenhouse): VEGETABLES
- Livestock (type of livestock, feedlot, slaughterhouse): CATTLE
- Residential (# units, single or multi-family, # lots if partition or subdivision): _____
- Commercial (i.e., retail, office, restaurant, gas station, hotel, service, etc.): _____
- Industrial (i.e., factory, pulp mill, research and development, processing, etc.): _____
- Institutional (i.e., school, library, etc.): _____
- Mining (aggregate, metal, open pit, placer, etc.): _____
- Recreation (park, campsite, pond, etc.): _____
- Fish and Wildlife (pond, hatchery, etc.): _____
- Hydropower (dam, reservoir, power generating or transmitting facilities): _____
- Other (Name and list key characteristics): _____

Indicate sources for the proposed water use below:	Indicate the estimated quantity of water the use will require.
<input type="checkbox"/> Surface Water Name sources: _____ _____	<u>1.34</u> Cubic feet per second. _____ Gallons per minute. _____ Acre-Feet
<input type="checkbox"/> Reservoir or pond	
<input checked="" type="checkbox"/> Ground Water	

March 12, 1991

PAUL YOUNG
9535 BUENA VISTA ROAD
INDEPENDENCE, OR 97351

REFERENCE FILE: G-12327

We have received your application proposing to use water from a well for irrigating 107 acres along with supporting data and fees of \$494. Our money receipt 69680 was handed to James Grimm. The application has been assigned file number G-12327.

You will have to submit a copy of the legal description of the property. This can be copied from your deed or title insurance policy.

Our records show an existing right of record. Certificate 36333 was issued to Paul L. Murphy in 1969 and granted the right to the use of water from a well located in the NE 1/4 NW 1/4 of Section 15 for irrigating 50.4 acres. A copy of the map showing the area in question is enclosed.

If this right has not been exercised for five successive years, it has been forfeited and should be canceled. We will prepare the affidavit of abandonment upon request. Only the legal owner of the property may authorize cancellation of the right.

If the right is valid, your application and map should be changed by deleting the area of conflict. Your application would be returned for those changes if you like.

Further action will be withheld on this file for a reasonable length of time pending your reply.

Sincerely,

THOMAS E. SHOOK
Water Right Specialist

cc: Stettler Supply Co



3850 Portland Rd NE
Salem, OR 97310
(503) 378-3739
FAX 378-8130

October 8, 1991

PAUL YOUNG
9535 BUENA VISTA ROD
INDEPENDENCE, OR 97351

REFERENCE FILE: G-12327

We have been holding action on your file pending a reply to my letter dated March 12, 1991. A copy is enclosed.

Will you advise us as to which course of action you prefer?

Sincerely,

THOMAS E. SHOOK
Water Right Specialist

cc: Stettler Supply Co.

*11-8-91
HE CALLED & SAID
LEGAL WORK BE SUBMITTED.
HE IS CHECKING ON AQUIFER.
TJ*



T9S, R4W, WM10

RECEIVED

DEC 05 1990

WATER RESOURCES DEPT
SALEM, OREGON

9 10
16 15

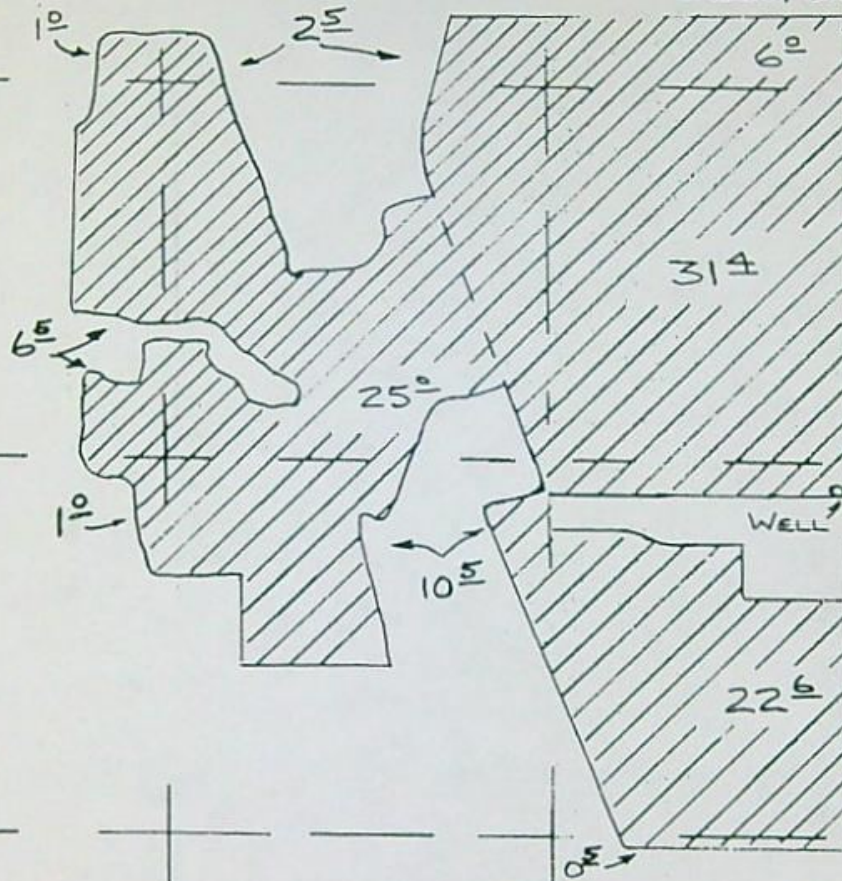

WELL LOCATION: 1650 FT WEST AND
100 FT SOUTH OF
N.E. CORNER SEC 15

15

NOTE: MAP IS FOR
PURPOSE OF IDENTIFYING
LOCATION OF WATER RIGHT AND
HAS NO INTENT TO DIMENSION
OR LOCATE PROPERTY OWNERSHIP
LINES.

APPLICATION MAP

APPLICATION _____

DR. PAUL YOUNG

Nov 26, 1990

SCALE: 1 IN = 660 FT



Application No. 8-12327
Permit No. Superseded

SENDER:

- Complete items 1 and/or 2 for additional services.
Complete items 3, 4a, and 4b.
- Print your name and address on the reverse of this form so that we can return this card to you.
- Attach this form to the front of the mailpiece, or on the back if space does not permit.
- Write "Return Receipt Requested" on the mailpiece below the article number.
- The Return Receipt will show to whom the article was delivered and the date delivered.

I also wish to receive the following services (for an extra fee):

1. Addressee's Address
2. Restricted Delivery

3. Article Addressed to:

PAUL YOUNG
9515 BUENA VISTA RD
INDEPENDENCE OR 97351

G12327 WRS

4a. Article Number

P 56612

4b. Service Type

- Registered Certified
 Express Mail Insured
 Return Receipt for Merchandise COD

7. Date of Delivery

9-17-99

5. Received By: (Print Name)

8. Addressee's Address (Only if requested and fee is paid)

6. Signature (Addressee or Agent)

UNITED STATES POSTAL SERVICE

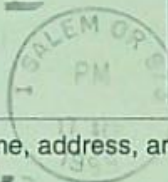

First-Class Mail
Postage & Fees Paid
USPS
Permit No. G-10

• Print your name, address, and ZIP Code in this box •

WATER RESOURCES DEPT
158 12TH ST NE
SALEM OR 97310

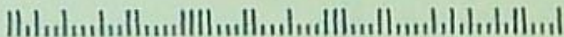

G-12377

G-2887

NOTIFY DIA
OF CANCELLATION

FPD

Duplicate
card

Application No. G 12327

Permit No. G 12202

12/5/90

Name Paul Young

Address 9515 Buena Vista Rd

Assigned - Independence - OR - 97351

Address

Beginning construction 11-15-96

Completion of construction 10-1-97

Extended to

Complete application of water 10-4-98

Extended to

TOWNSHIP 9S RANGE 4W W. M. SECTION 15

NE				NW				SW				SE				APPLICATION NUMBER	PERMIT NUMBER	CERTIFICATE NUMBER
NE	NW	SW	SE	NE	NW	SW	SE	NE	NW	SW	SE	NE	NW	SW	SE			
ACREAGE IN LOT OR LEGAL SUBDIVISION AS SHOWN ON GOVERNMENT PLAT, IF OTHER THAN 40 ACRES																		
			22 ⁰ 0 ⁵				1 ¹									G-2887	G-2676	36333
			R05													R-50196	R-6102	45216
			4 ⁰													50197	37695	45217
			4 ⁰													Supplemental G-6076	G-5722	45206
								GROUP DOMESTIC								G-9321	G-8747	135
			22 ⁰ 0 ⁵				10 ⁵ 1 ⁰									G-12327		

TOWNSHIP 9S RANGE 4W W. M. SECTION 10

NE				NW				SW				SE				APPLICATION NUMBER	PERMIT NUMBER	CERTIFICATE NUMBER
NE	NW	SW	SE	NE	NW	SW	SE	NE	NW	SW	SE	NE	NW	SW	SE			
			30 ⁰				25 ⁰								33 ⁰ 27 ⁰	GR-65	GR-56	
							10 ⁴									G-707	G-604	29430
											13 ⁰				16 ⁰	G-2887	G-2676	36333
								118 3' 18 1/2'								12076	30044	CANCELLED
								Domestic								G-4938	G-4480	
			6 ⁵								15					G-6037	G-5717	47642
								Quasi Municipal								G-6816	G-6093	
								GROUP DOMESTIC								G-9321	G-8747	135
											2 ⁵ 1 ⁰ 6 ⁰ 25 ⁰				6 ⁰ 31 ⁰	G-12327		