

Application for a Limited Water Use License

Application in the name of Brian Kramer
Yamhill County

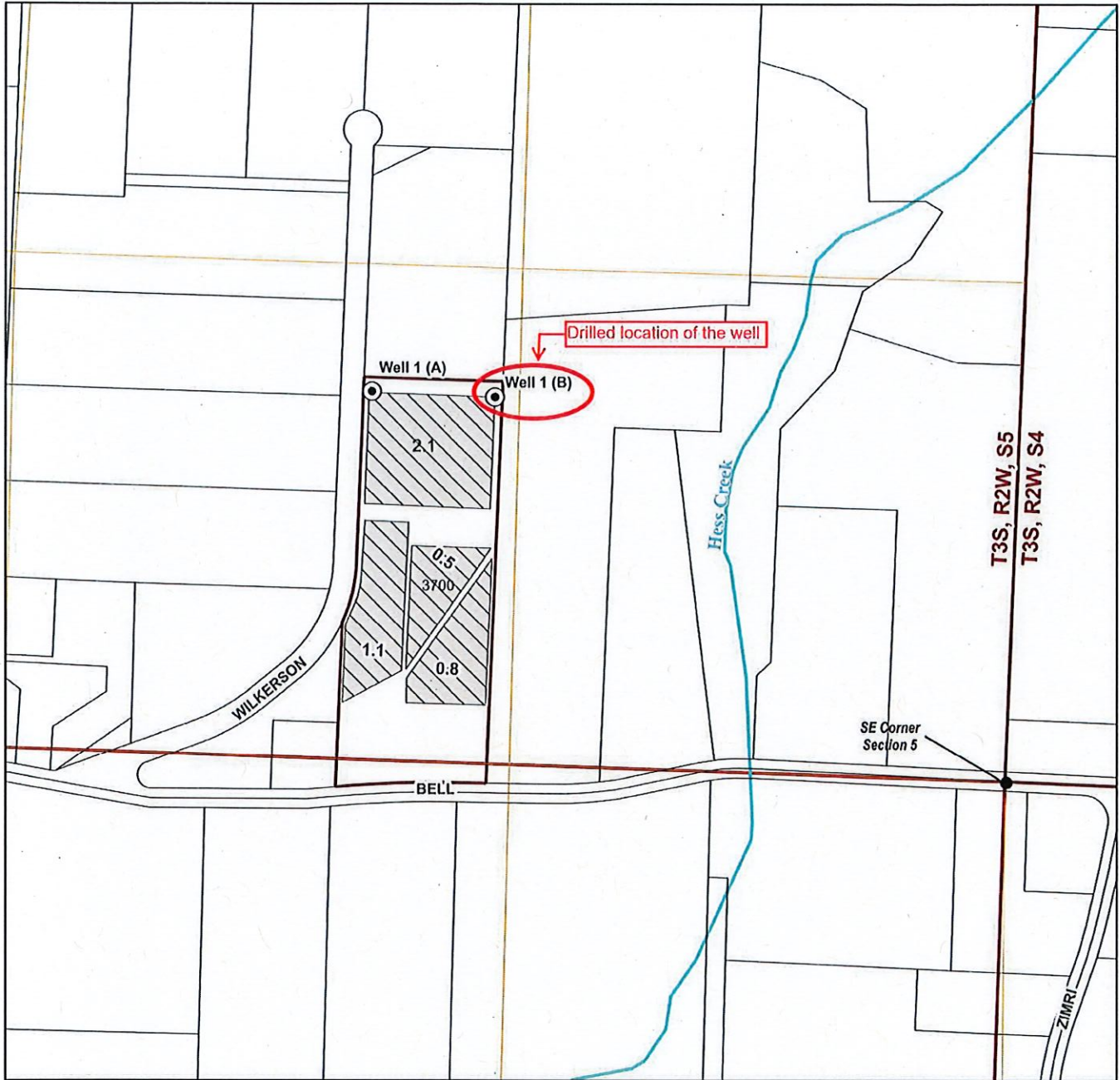

LEGEND

- Proposed POA (Point of Appropriation)
- ▨ POU (Place of Use)
- Streams
- Taxlots
- ▭ Sections
- QQ

POA Location Description

Well 1 (A) Not drilled
Located 961 feet North and 1705 feet West from the SE corner of Section 5 (SWSE), Township 3 South, Range 2 East, W.M.

Well 1 (B) YAMH 59593
Located 961 feet North and 1375 feet West from the SE corner of Section 5 (SWSE), Township 3 South, Range 2 East, W.M.

RECEIVED
NOV 18 2024
OWRD

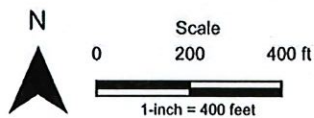

Date: 12/19/2023
Data Sources: USGS, ODOT, Yamhill County
Disclaimer: This map is not intended to provide legal dimensions or property ownership lines.



Project: Brian_Kramer\0_GIS\1_SWR_files\2_SWR_Maps\LL_app_Map.cgr

LL-1966