

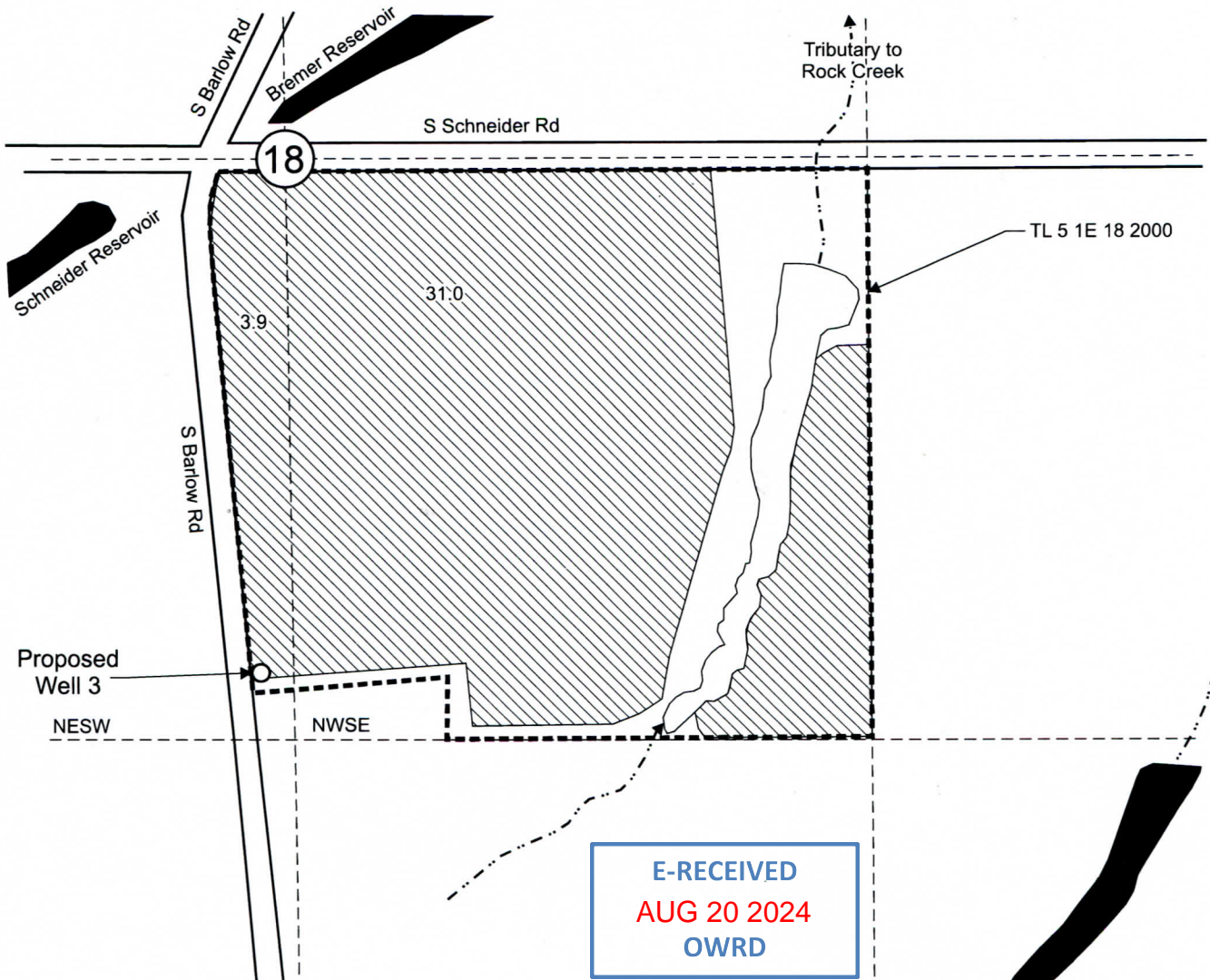

T.5S. R.1E. Section 18, W.M.



Proposed Well 3 is located 1,175 feet south and 55 feet west from the C 1/4 corner, Section 18.

 Area (34.9 Acres) to be irrigated.

 Tax lot boundary



Scale: 1" = 400'



This map was prepared for the purpose of identifying the location of a water right only and is not intended to provide legal dimensions or location of property ownership lines.

Primary Groundwater Right Application Map

Pacific Hydro-Geology Inc.

03/2021
Rev. 06/2022
Rev2: 08/2024

Jesse and Polligaia Pavla Gooch
T.5S. R.1E. Section 18, W.M.