

# T.7S. R.2W. Section 14, W.M.

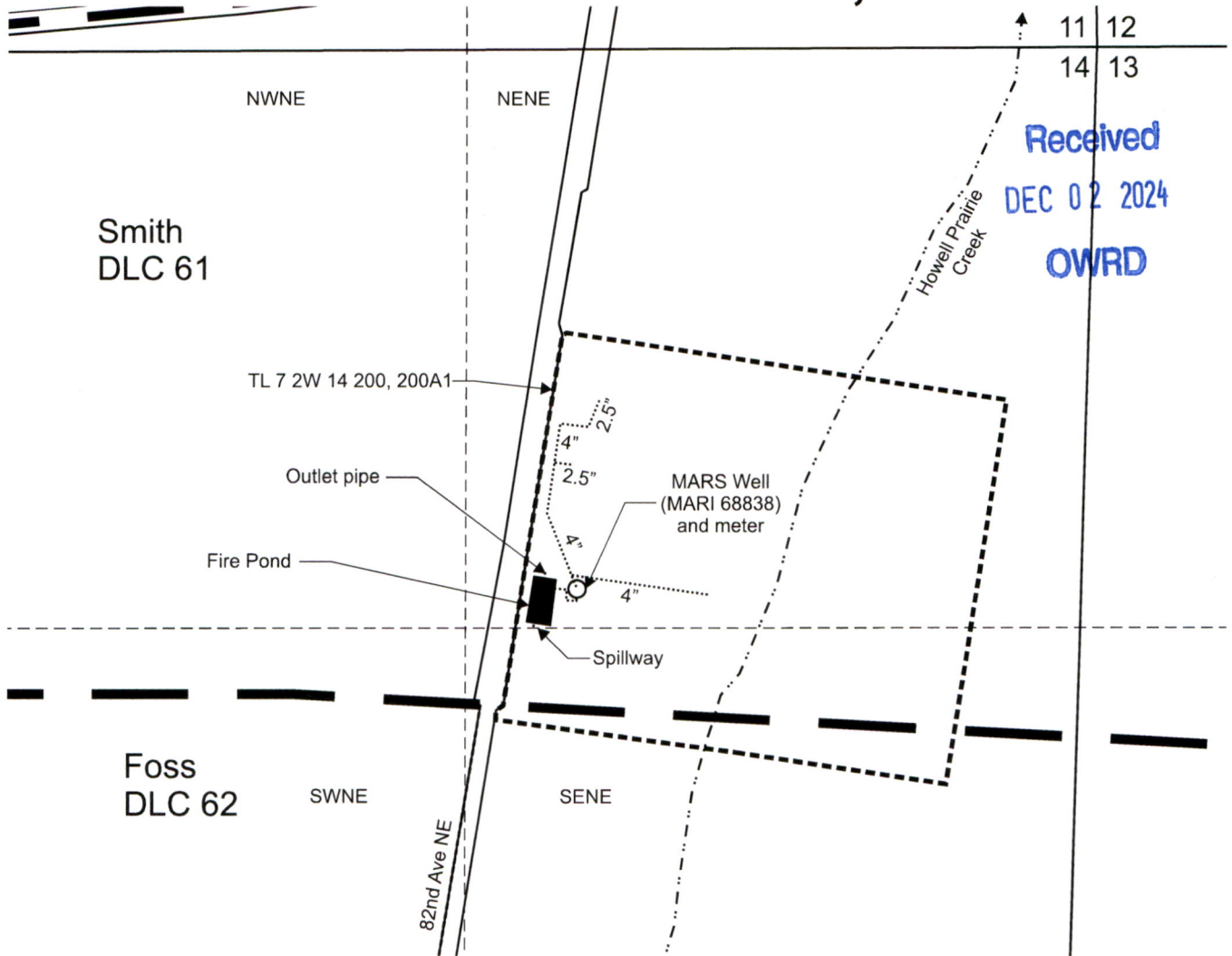

Received  
DEC 02 2024  
OWRD

MARS Well (MARI 68838) is located 1,235 feet south and 1,185 feet west from the NE corner, Section 14.  
 Fire Pond center is located 1,265 feet south and 1,270 feet west from the NE corner, Section 14.  
 Outlet is located 1,235 feet south and 1,185 feet west from the NE corner, Section 14.

■ Area (0.14 acres) submerged by Fire Pond, Application R-89393, Permit R-15625.

----- Tax lot boundary

▬ Donation Land Claim boundary

..... Water main line

Scale: 1" = 400'

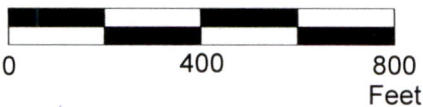

This map was prepared for the purpose of identifying the location of a water right only and is not intended to provide legal dimensions or location of property ownership lines.



Claim of Beneficial Use Map  
 Application R-89393, Permit R-15625

Pacific Hydro-Geology Inc.

MARS Enterprises, LLC  
 T.7S. R.2W. Section 14, W.M.

11/2024

GandCMARSR-89393COBUMap.cdr