

Mailing List for FO Copies

Application: R-88804

Permit: R-15506

Original mailed to Applicant:

FULL CIRCLE PROPERTIES LLC
PO BOX 471
WILLIAMS OR 97544

Sent via auto email:

1. Applicant - info@fullcirclebisonranch.com
1. WRD - Watermaster District 14, Scott C. Ceciliani
2. WRD - Jake Johnstone SWR
3. WRD - Surface Water Section

Copies sent to:

1. File - R-88804

Application Specialist: Lisa Graham

<p style="text-align: center;">Copies Mailed</p> <p>by: <u>TM</u> (STAFF)</p> <p>on: <u>12/10/2021</u> (DATE)</p>
--



Oregon

Kate Brown, Governor

Water Resources Department
725 Summer St NE, Suite A
Salem, OR 97301
(503) 986-0900
Fax (503) 986-0904

December 3, 2021

FULL CIRCLE PROPERTIES LLC
PO BOX 471
WILLIAMS OR 97544

Reference: File R-88804

Dear Applicant:

On behalf of Oregon Department of Fish and Wildlife (ODFW) we would like to bring your attention to the additional information below. This excerpt is from the revised ODFW Alternate Reservoir Application Review Sheet.

- 1) Wetland: To protect beneficial uses, the Oregon Department of Fish and Wildlife recommends the applicant submit an offsite determination request to the Oregon Department of State Lands (DSL) to determine the need for a wetland delineation. The offsite determination will identify waters of this state that are subject to regulation and authorization requirements of the Removal-Fill Law (ORS 196.800 to 196.990) that may be needed prior to disturbance or development of the point of diversion.
- 2) The applicant shall contact DEQ (541-686-7930) to determine if a 1200 C permit is required for construction.
- 3) The applicant will need to contact the U.S. Army Corps of Engineers for confirmation that Removal/Fill regulatory requirements are met for new impoundments. Contact the USACE by email at PortlandRegulatory@usace.army.mil or by phone 503-808-4373.

If you have any additional questions, please reach out to me at elisabeth.a.graham@oregon.gov.

Sincerely,

Lisa Graham
Water Rights Application Specialist

cc: File

BEFORE THE WATER RESOURCES DEPARTMENT
OF THE STATE OF OREGON

Water Right Application R-88804 in the)
name of FULL CIRCLE PROPERTIES LLC)
)

FINAL ORDER
APPROVING THE STORAGE OF
SURFACE WATER

Authority

The application is being processed in accordance with Oregon Revised Statute (ORS) 537.409, which establishes the process by which an application to store waters of the public may be submitted. This statute can be accessed here:

<https://www.oregon.gov/OWRD/programs/policylawandrules/Pages.default.aspx>

The Water Resources Department's website can be accessed here:

<https://www.oregon.gov/OWRD>

In accordance with ORS 537.409, the Department shall conduct a public interest review of an application submitted to store water in a reservoir that has a storage capacity of less than 9.2 acre-feet or a dam or impoundment structure less than 10 feet in height.

The review shall be limited to issues pertaining to:

- (a) Water availability;
- (b) Potential detrimental impact to existing fishery resources; and
- (c) Potential injury to existing water rights.

In addition, the Department will review ORS Chapter 538 to determine if the source of water has been withdrawn from further appropriation and will conduct a review consistent with ORS Chapter 390.835 – Oregon's Scenic Waterway laws – to determine whether the use is prohibited.

Following this review, the Department shall issue a final order granting or denying the permit or granting the permit with conditions.

NOTICE OF RIGHT TO PETITION FOR RECONSIDERATION OR JUDICIAL REVIEW

This is an order in other than a contested case. This order is subject to judicial review under ORS 536.075 and ORS 183.484. Any petition for judicial review must be filed within the 60-day time period specified by ORS 183.484(2). Pursuant to OAR 137-004-0080, you may petition for judicial review or petition the Director for reconsideration of this order. A petition for reconsideration may be granted or denied by the Director, and if no action is taken within 60 days following the date the petition was filed, the petition shall be deemed denied.

ORS 537.409 does not provide an opportunity to request a contested-case hearing. Appeal rights on this final order approving the application are limited to the above procedures.

FINDINGS OF FACT

1. On January 31, 2020, Full Circle Properties LLC submitted an application for a permit to store water pursuant to ORS 537.409.

Storage Volume: 9.0 ACRE-FEET

Dam Height: 9.5 FEET

Source: RUNOFF, TRIBUTARY TO WEST FORK WILLIAMS CREEK

County: JOSEPHINE COUNTY

Reservoir Location: SECTION 7, TOWNSHIP 39 SOUTH, RANGE 5 WEST, W.M.

2. The required examination fees were paid and minimum application requirements were met.
3. On February 25, 2020, the Department provided public notice of the application in the Department's weekly public notice. A 60-day comment period followed.
4. The Department did receive public comment related to the possible issuance of the attached permit. The Department considered the comments and has determined that the conditions recommended by the Oregon Department of Fish and Wildlife will avoid posing a significant detrimental impact to the existing fishery resources.
5. An assessment of water availability at 50% exceedance for the proposed use was completed using the Department's Water Availability Reporting System. A copy of this assessment is in the application file. This review is done consistent with OAR 690-410-0070(2)(a). The assessment established that water is available December 1 through through March 31 of each year for the proposed use.
6. The Department relies on the Oregon Department of Fish and Wildlife's review and recommendations in determining whether a proposed use would pose a significant detrimental impact to existing fishery resources.
7. On September 17, 2021, the Oregon Department of Fish and Wildlife submitted a revised review of the application. The Department has determined that, as conditioned, the proposed use will not pose a significant detrimental impact to existing fishery resources.
8. On October 18, 2021, the applicant submitted a revised map showing the new proposed reservoir location.
9. The Department has determined that the proposed use, as conditioned, will not injure other water rights.
10. The Department has determined that the proposed source has not been withdrawn from further appropriation under ORS Chapter 538.
11. The proposed reservoir is not prohibited under ORS 390.835.

CONCLUSIONS OF LAW

1. Application R-88804 is consistent with the requirements of ORS 537.409.
2. The proposed use would not impair or be detrimental to the public interest as described in ORS 537.409.

ORDER

Application R-88804 is approved and Permit R-15506 is issued as limited by the conditions contained therein.

Dated at Salem, Oregon on DEC 10 2021

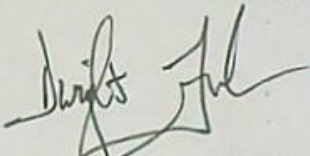

Dwight French
Water Right Services Division Administrator, for
Thomas M. Byler, Director
Oregon Water Resources Department

If you have questions about statements contained in this document, please contact Lisa Graham at Elisabeth.A.Graham@oregon.gov or 503-979-3130.

If you have other questions about the Department or any of its programs please contact our Water Resources Customer Service Group at 503-986-0900.

STATE OF OREGON

COUNTY OF JOSEPHINE

PERMIT TO STORE PUBLIC WATERS

THIS PERMIT IS HEREBY ISSUED TO
FULL CIRCLE PROPERTIES LLC
PO BOX 471
WILLIAMS OR 97544

The specific limits and conditions of the use are listed below.

APPLICATION FILE NUMBER: R-88804

SOURCE OF WATER: RUNOFF, TRIBUTARY TO WEST FORK WILLIAMS CREEK

STORAGE FACILITY: A RESERVOIR

MAXIMUM DAM HEIGHT: 9.5 FEET

MAXIMUM VOLUME: 9.0 ACRE-FEET

PURPOSE OR USE OF THE STORED WATER: MULTIPLE PURPOSE

WATER MAY BE APPROPRIATED FOR STORAGE DURING THE PERIOD: DECEMBER 1 THROUGH MARCH 31

DATE OF PRIORITY: JANUARY 31, 2020

DAM LOCATION/POINT OF DIVERSION:

Twp	Rng	Mer	Sec	Q-Q	Measured Distances
39 S	5 W	WM	8	NW NW	1055 FEET SOUTH AND 1290 FEET WEST FROM W1/16 CORNER, SECTION 8

THE AREA TO BE SUBMERGED BY THE RESERVOIR:

Twp	Rng	Mer	Sec	Q-Q
39 S	5 W	WM	7	NE NE
39 S	5 W	WM	8	NW NW

PERMIT SPECIFIC CONDITIONS

1. Failure to comply with any of the provisions of this permit may result in action including, but not limited to, restrictions on the use, civil penalties, or cancellation of the permit.

2. Water Use Measurement, Recording, and Reporting:

- A. The Director may require the permittee to install a staff gage that measures the entire range and stage between full reservoir level and dead-pool level in the reservoir. If no dead-pool, the gage must measure the full depth of the reservoir. If the Director notifies the permittee to install a staff gage, the permittee shall install such device within the period stated in the notice. Once installed, the permittee shall maintain the device in good working order and shall allow the watermaster access to the device.
- B. The Director may require the permittee to keep and maintain a record of the volume of water stored, and may require the permittee to report water-storage on a periodic schedule as established by the Director. In addition, the Director may require the permittee to report general water-use information, the periods of water use and the place and nature of use of water under the permit.
- C. The Director may provide an opportunity for the permittee to submit alternative measuring and reporting procedures for review and approval.

3. Riparian Area Restoration:

If the riparian area is disturbed in the process of developing a point of diversion, the permittee shall be responsible for restoration and enhancement of such riparian area in accordance with ODFW's Fish and Wildlife Habitat Mitigation Policy OAR 635-415. For purposes of mitigation, the ODFW Fish and Wildlife Habitat Mitigation Goals and Standards, OAR 635-415, shall be followed.

4. In-Water Work:

To protect beneficial uses, the Oregon Department of Fish and Wildlife (ODFW) recommends any in-water work related to development of the proposed use be conducted during **July 1 – September 15** unless an alternate time period is approved by ODFW.

5. Reservoir Construction:

Permittee must construct the pond off channel.

6. Reservoir Releases:

Permittee shall not release polluted off-channel stored water into waters of the state unless under emergency situations. Permittee shall treat released water to comply with OAR 340-041 and ensure that water-quality standards are not violated by releases from storage.

7. Water Quality:

All water use under this permit shall comply with state and federal water quality laws. The permittee shall not violate any state and federal water quality standards, shall not cause pollution of any waters of the state, and shall not place or cause to be placed any wastes in a location where such wastes are likely to escape or be carried into the waters of the state by any means. The use may be restricted if the quality of source stream or downstream waters decrease to the point that those waters no longer meet existing state or federal water quality standards.

8. Agricultural Water Quality Management Area Rules:

Permittee must comply with basin-specific Agricultural Water Quality Management Area Rules in OAR 603-095. Livestock management and cropping must protect riparian areas on the property, allowing site capable vegetation along streams to establish and grow to provide the following functions: shade (on perennial and some intermittent streams), bank stability, and infiltration or filtration of overland runoff. Active management of livestock and/or a livestock exclusion fence is needed to protect riparian areas and provide the required functions.

9. Site Specific Condition:

Runoff may be collected only during December through March each year and only when the Williams Creek @Williams gage (https://apps.wrd.state.or.us/apps/sw/hydro_near_real_time/display_hydro_graph.aspx?station_nr=14368300) is recording at least 110 cubic feet per second (CFS) (the biological flow target).

An 8-inch gated outlet pipe shall be installed in the dam of the reservoir to allow live flow to pass through the reservoir outside the water storage season and days during the fill period when the gage is not reading at least 110 CFS.

The permittee shall verify that 110 CFS is being met at the gage prior to filling the reservoir by recording the dates and associated daily flow while the reservoir is being filled and provide those records annually to and upon request by OWRD and/or ODFW. If the flow data is not available online, the permittee shall monitor the staff gage in Williams Creek every third day while filling the reservoir. If the Williams Creek @Williams gage becomes temporarily inoperable, the permittee shall contact OWRD prior to filling the reservoir and request a "miscellaneous reading" be made by OWRD staff, when available, in order to gain authorization to fill the reservoir. If the Williams Creek @Williams gage is discontinued and OWRD is unable to perform a miscellaneous reading, the permittee shall contact ODFW immediately upon discovering the station has been discontinued to assess alternative options for determining flows in Williams Creek.

10. The storage of water allowed herein is subject to the installation and maintenance of an outlet pipe (with a minimum diameter of 8" for any in-channel reservoir). This requirement may be waived if the Department determines other means have been provided to evacuate water when necessary.

11. The permittee shall pass all live flow outside the storage season described above.

12. The Director may require the user to measure inflow and outflow, above and below the reservoir respectively, to ensure that live flow is not impeded outside the storage season. Measurement devices and their implementation must be acceptable to the Director, and the Director may require that data be recorded on a specified periodic basis and reported to the Department annually or more frequently.
13. This permit allows an annual appropriation (not to exceed the specified volume). This permit does not provide for the appropriation of water for out-of-reservoir uses, the maintenance of the water level or maintaining a suitable freshwater condition. If any water is to be used for out-of-reservoir purposes, a secondary water right is required. If any additional live flow is to be appropriated to maintain either the water level or a suitable freshwater condition, an additional water right is required.

STANDARD CONDITIONS

1. This permit is for the beneficial use of water without waste. The water user is advised that new regulations may require the use of best practical technologies or conservation practices to achieve this end.
2. By law, the land use associated with this water use must be in compliance with statewide land-use goals and any local acknowledged land-use plan.
3. The use of water allowed herein may be made only at times when sufficient water is available to satisfy all prior rights, including prior rights for maintaining instream flows.

DEVELOPMENT AND COMPLETION TIMELINE REQUIREMENTS

1. Construction of the water system shall begin within five years of the date of permit issuance. The deadline to begin construction may not be extended. This permit is subject to cancellation proceedings if the begin construction deadline is missed.
2. The permitted volume of water shall be stored within five years of the date of permit issuance. If additional time is needed, the permittee may submit an application for extension of time, which may be approved based upon the merit of the application.
3. Within one year after storage of water, the permittee shall submit a claim of beneficial use to the Oregon Water Resources Department.
4. The claim of beneficial use shall be prepared by a Certified Water Right Examiner in conformance with the requirements of OAR 690-014 if an associated secondary permit exists for the use of stored water under this permit, or if the reservoir capacity is equal to or greater than 9.2 acre-feet.

5. If no secondary permit exists and the reservoir capacity is less than 9.2 acre-feet of water, the claim of beneficial use need not be prepared by a Certified Water Right Examiner. The information submitted to the Oregon Water Resources Department shall include:
- a. the dimensions of the reservoir;
 - b. the maximum capacity of the reservoir in acre-feet; and
 - c. a map identifying the location of the reservoir prepared in compliance with Water Resource Department standards.

Issued DEC 10 2021

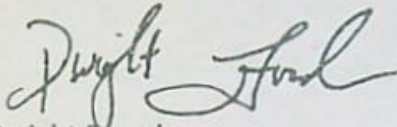

Dwight French
Water Right Services Division Administrator, for
Thomas M. Byler, Director
Oregon Water Resources Department



Oregon

Kate Brown, Governor

Water Resources Department

725 Summer St NE, Suite A

Salem, OR 97301

(503) 986-0900

Fax (503) 986-0904

NOTICE TO PERMITTEE

Carefully review the appeal rights included on the first page of your final order. In some cases, if OWRD receives a request for reconsideration or petition for judicial review within 60 days of the date the final order was served, OWRD may take action to withdraw or modify the final order, or issue a final order denying your application.

ASSIGNMENT OF PERMIT: Pursuant to ORS 537.220, this permit may be assigned to a party other than the permittee named hereon, if the land the permit is associated with changes ownership, or if the permittee is an organization whose name changes as a result of sale or merger. Request for Assignment forms are available from the Oregon Water Resources Department web site at <http://www.oregon.gov/owrd/Pages/pubs/forms.aspx>, or may be requested from the Department at 503-986-0801 or Water Right Application Section, Oregon Water Resources Department, 725 Summer St NE Ste. A, Salem OR 97301.

PERMIT CONDITION FORMS: This permit may specify conditions that require you to submit a form to the Department. These forms are available from the Oregon Water Resources Department web site at <http://www.oregon.gov/owrd/Pages/pubs/forms.aspx>.

REAL ESTATE TRANSACTIONS: Pursuant to ORS 537.330, in any transaction for the conveyance of real estate that includes any portion of the lands described in this permit, the seller of the real estate shall, upon accepting an offer to purchase that real estate, also inform the purchaser in writing whether any permit, transfer approval order, or certificate evidencing the water right is available and that the seller will deliver any permit, transfer approval order or certificate to the purchaser at closing, if the permit, transfer approval order or certificate is available.

CULTURAL RESOURCES PROTECTION LAWS: Permittees involved in ground-disturbing activities should be aware of federal and state cultural resources protection laws. ORS 358.920 prohibits the excavation, injury, destruction, or alteration of an archeological site or object, or removal of archeological objects from public and private lands without an archeological permit issued by the State Historic Preservation Office. 16 USC 470, Section 106, National Historic Preservation Act of 1966 requires a federal agency, prior to any undertaking to take into account the effect of the undertaking that is included on or eligible for inclusion in the National Register. For further information, contact the State Historic Preservation Office at 503-378-4168, extension 232.

For Question, please call our customer service desk at 503-986-0801.

ODFW Alternate Reservoir Application Review Sheet

This portion to be completed by the applicant.

Applicant Name/Address/Phone/Email: Full Circle Properties LLC

PO Box 471, Williams, OR 97544; 541-415-055; info@fullcirclebisonranch.com

Reservoir Name: 1 Source: Runoff Volume (AF): 9

Twp Rng Sec QQ: T39S R5W S7 NENE Basin Name: WF Williams/Williams/Applegate
 in-channel
 off-channel

Note: It is unlikely that ODFW will be able to complete this form while you wait, nevertheless we recommend making an appointment to submit the form so as to provide any necessary clarifications. See pg. 6 of Instructions for contact information.

This portion to be completed by Oregon Department of Fish and Wildlife (ODFW) District staff.

1) Is the proposed project and AO¹ off channel? YES NO*
 (if yes then proceed to #4; if no then proceed to #2)

*Based on available information, the proposed use does not appear to involve instream structures that would create or maintain an artificial obstruction. However, if the applicant creates or maintains an artificial obstruction to fish passage for the proposed use, the applicant will need to address Oregon's fish passage laws.

2) Is the proposed project or AO located where NMF² are or were historically present?..... YES NO
 (if yes then proceed to #3; if no then proceed to #4)

3) If NMF are or were historically present:

- a. Is there an ODFW-approved fish-passage plan?..... YES NO
 b. Is there an ODFW-approved fish-passage waiver or exemption?..... YES NO

If fish passage is required under ORS 509.580 through .910, then either 3(a) or 3(b) must be "Yes" to move forward with the application. If responses to 3(a) and 3(b) are "No", then the proposed reservoir does not meet the requirements of Oregon Fish Passage Law and shall not be constructed as proposed.

4) Would the proposed project pose any other significant detrimental impact to an existing fishery resource locally or downstream?..... YES NO

Explain below (for example, list STE species or other existing fishery resources that would be impacted negatively.)

- × Any diversion or appropriation of water for storage during the period **January through December** poses a significant detrimental impact to existing fishery resources. *(For example, if diversion of water for storage during a certain time period would cause a significant detrimental impact to an existing fishery resource, then ODFW should recommend conditions or limitations.)* If NMF fish are present at the project site or point of water diversion then the applicant should be advised that a fish screen consistent with screening criteria will be required.
- This proposed pond or reservoir contemplates impounding water in the Columbia Basin above Bonneville Dam. ODFW has determined that additional diversions of water in this area pose a significant detrimental impact to existing fishery resources during the period April 15 through September 30.

¹ AO = Artificial Obstruction means any dam, diversion, culvert or other human-made device placed in waters of this state that precludes or prevents the migration of native migratory fish. ORS 509.580 (1)

² NMF = Native Migratory Fish Species in Oregon as defined by OAR 635 - 412 - 0005 (32)

Fish present at the location of the proposed use or otherwise impacted by the proposed use include Coho Salmon (ESA Threatened Species), Summer (State Sensitive Species) and Winter Steelhead, and Pacific Lamprey (State Sensitive Species). There are instream water rights in West Fork Williams (C72666) and Williams (C59774 and C72669) Creeks for supporting aquatic life that will be impacted by the proposed use. Water availability tables provided by OWRD show that flows are not available to fulfill C59774 and C72669 for fish needs from January – December. West Fork Williams and Williams Creeks are water quality limited for temperature and dissolved oxygen year round. Therefore, the proposed use will impair the identified biologically necessary flows and water quality for fish wholly or partially and pose a significant detrimental impact to an existing fishery resource locally and downstream.

If YES, can conditions be applied to mitigate the significant detrimental impact to an existing fishery resource?

NO (explain)

YES (select from Menu of Conditions on next page)

Available information shows flows within the impacted reach are currently wholly or partially below those essential to support the biological needs of fish and/or the proposed use will otherwise impact habitat or ecological functions important to fish. The proposed use may diminish physical habitat and alter the flow regime to which fish are naturally adapted, negatively impacting their distribution, productivity, and abundance. Therefore, a further reduction in flow or alteration of habitat from the proposed water use will impair or be detrimental to fish and/or their habitat without appropriate conditions and/or mitigation. ODFW recommends the conditions below to compensate for any potential impact from the proposed use.

ODFW's Recommended Conditions:

- 1) **Wetland:** To protect beneficial uses, the Oregon Department of Fish and Wildlife recommends the applicant submit an offsite determination request to the Oregon Department of State Lands (DSL) to determine the need for a wetland delineation. The offsite determination will identify waters of this state that are subject to regulation and authorization requirements of the Removal-Fill Law (ORS 196.800 to 196.990) that may be needed prior to disturbance or development of the point of diversion.
- 2) **Riparian:** If the riparian area is disturbed in the process of developing a point of diversion, the permittee shall be responsible for restoration and enhancement of such riparian area in accordance with the Oregon Department of Fish and Wildlife's Fish and Wildlife Habitat Mitigation Policy OAR 635-415. Prior to development of the point of diversion, the permittee shall submit, to the Oregon Water Resources Department, a Riparian Mitigation Plan approved in writing by ODFW unless ODFW provides documentation that riparian mitigation is not necessary. The permittee shall maintain the riparian area for the life of the permit and subsequent certificate per the approved Riparian Mitigation Plan. If ODFW determines the riparian area is not being maintained, and is unsuccessful in working with the water user to fulfill the obligation, ODFW may request that OWRD regulate the use of water until OWRD receives notification from ODFW that the mitigation is sufficient. The permittee is hereby directed to contact the local ODFW Fish Biologist prior to development of the point of diversion.
- 3) **In-Water Work:** To protect beneficial uses, the Oregon Department of Fish and Wildlife (ODFW) recommends any in-water work related to development of the proposed use be conducted during **July 1 – September 15** unless an alternate time period is approved by ODFW.
- 4) **Pond construction:** Permittee must construct the pond off channel.
- 5) **Pond releases:** Permittee shall not release polluted off-channel stored water into waters of the state unless under emergency situations. Permittee shall treat released water to comply with OAR 340-041 and ensure that water-quality standards are not violated by releases from storage.
- 6) **Water Quality and Prohibited Activities:** The use may be restricted if the quality of the source stream or downstream waters decreases to the point that those waters no longer meet existing state or federal water-quality standards. Permittee may not cause pollution of any waters of the state, or place or cause to be placed any wastes in a location where such wastes are likely to escape or be carried into the waters of the state by any means, per ORS 468B.025(1). If the Department of Environmental Quality determines that

pollution of waters of the state is occurring, DEQ shall notify OWRD of the violation and the water right may be restricted if the permittee fails to implement corrective actions as directed by the Department of Environmental Quality.

- 7) **Agricultural Water Quality Management Area Rules:** Permittee must comply with basin-specific Agricultural Water Quality Management Area Rules in OAR 603-095. Livestock management and cropping must protect riparian areas on the property, allowing site capable vegetation along streams to establish and grow to provide the following functions: shade (on perennial and some intermittent streams), bank stability, and infiltration or filtration of overland runoff. Active management of livestock and/or a livestock exclusion fence is needed to protect riparian areas and provide the required functions.
- 8) The applicant shall contact DEQ (541-686-7930) to determine if a 1200 C permit is required for construction.
- 9) The applicant will need to contact the U.S. Army Corps of Engineers for confirmation that Removal/Fill regulatory requirements are met for new impoundments. Contact the USACE by email at PortlandRegulatory@usace.army.mil or by phone 503-808-4373.
- 10) **Site Specific Condition:** Runoff may be collected only during December through March each year and only when the Williams Cr @Williams gage (https://apps.wrd.state.or.us/apps/sw/hydro_near_real_time/display_hydro_graph.aspx?station_nbr=14368300) is recording at least 110 cfs (the biological flow target). An 8-inch gated outlet pipe will be installed in the dam of the reservoir to allow live flow to pass through the reservoir outside the water storage season and days during the fill period when the gage is not reading at least 110 cfs. The permittee shall verify that 110 cfs is being met at the gage prior to filling the reservoir by recording the dates and associated daily flow while the reservoir is being filled and provide those records annually to and upon request by OWRD and/or ODFW. If the flow data is not available online, the permittee shall monitor the staff gage in Williams Creek every third day while filling the reservoir. If the Williams Cr @Williams gage becomes temporarily inoperable, the permittee shall contact OWRD prior to filling the reservoir and request a "miscellaneous reading" be made by OWRD staff, when available, in order to gain authorization to fill the reservoir. If the Williams Cr @Williams gage is discontinued and OWRD is unable to perform a miscellaneous reading, the permittee shall contact ODFW immediately upon discovering the station has been discontinued to assess alternative options for determining flows in Williams Creek.

Danette
Faucera

Digitally signed
by Danette
Faucera
Date: 2021.09.17
13:26:58 -07'00'

ODFW Signature: _____ Print Name: Danette Faucera _____

ODFW Title: Water Policy Coordinator Date: 9/17/21

NOTE: This completed form must be returned to the applicant.

APPLICATION TO STORE WATER (REVISED)

ALTERNATE REVIEW PROCESS TOWNSHIP 39S, RANGE 5W, W.M. JOSEPHINE COUNTY OREGON

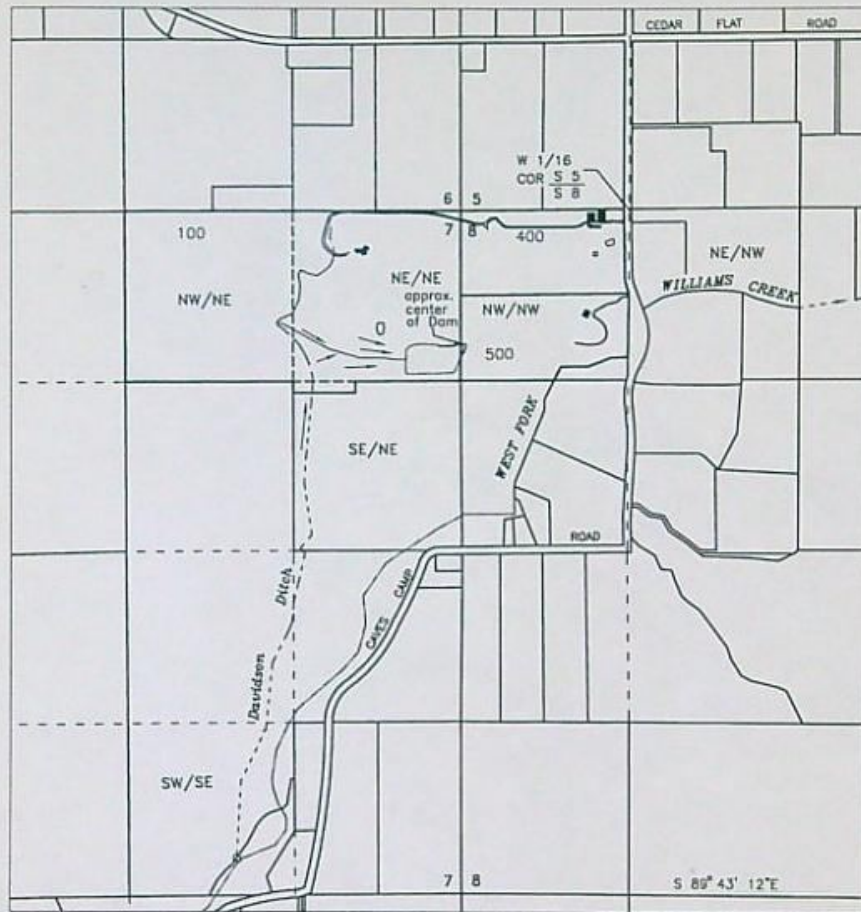

Legend

<p>PREPARED FOR: FULL CIRCLE PROPERTIES, LLC P.O. Box 471 Williams, OR 97544</p>	<p>Scale 1" = 1320'</p>	
<p>Center of Dam - 1055 feet South & 1290 feet west from the W 1/6 corner of Section 5 & 8 (proposed)</p>		
<p> Reservoir - 9 Acre-Feet Source - Runoff including in ditch & Surface seepage</p>		
<p>Base map Josephine County GIS Tax Lots over 6/29/2018 Google aerial photo & Oregon Map aerial downloaded 1/13/2015 for assumed best fit</p>		
<p>This map is not intended to provide legal dimensions or locations of property ownership lines</p>	<p>map oriented to south line of section 8, S89° 43'12"E</p>	<p>drawn 11/20/2019 n.e.d. revised 10/18/2021 n.e.d.</p>

APPLICATION TO STORE WATER

ALTERNATE REVIEW PROCESS

TOWNSHIP 39S, RANGE 5W, W.M.

JOSEPHINE COUNTY OREGON

RECEIVED

JAN 31 2020

OWRD

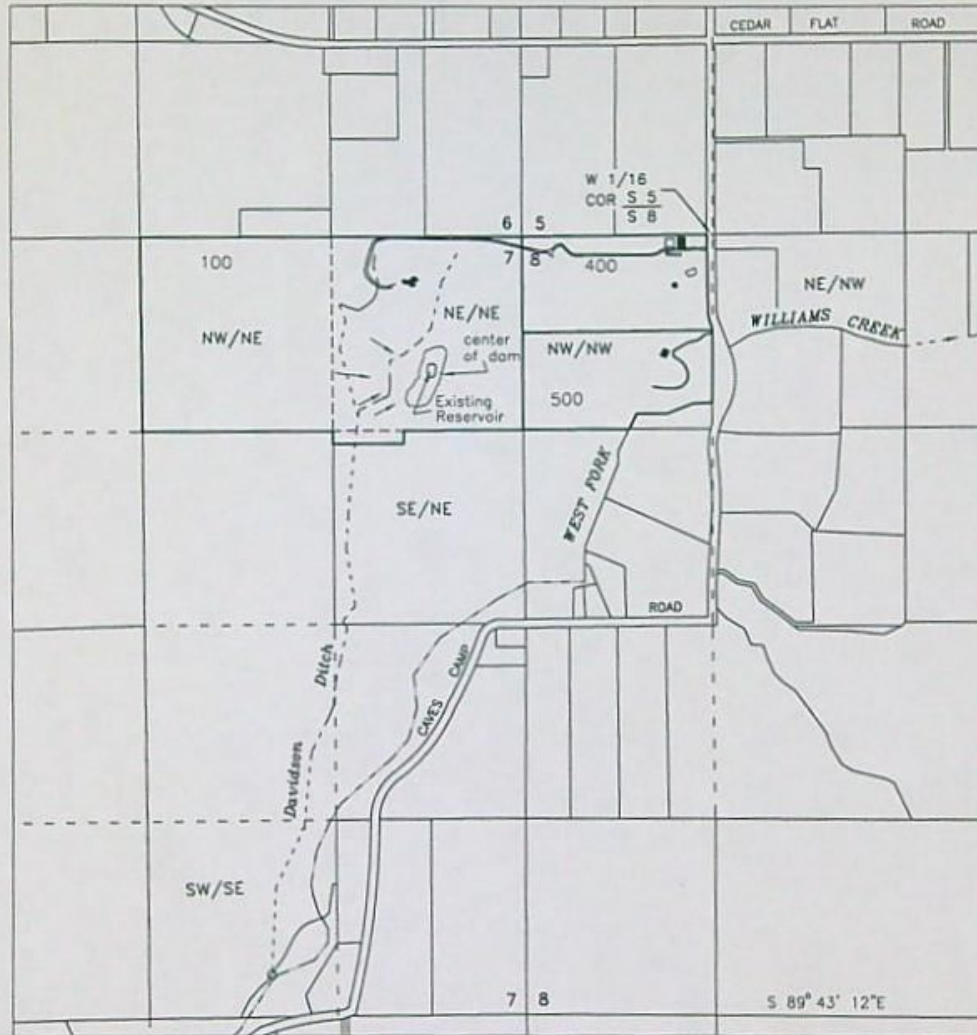

Legend

PREPARED FOR: FULL CIRCLE PROPERTIES, LLC
P.O. Box 471
Williams, OR 97544

Scale
1" = 1320'

Center of Dam - 950 feet South & 1885 feet west from the W 1/6 corner of Section 5 & 8 (proposed)

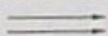
 Reservoir - 9.5 Acre-Feet
 Source - Runoff

Base map Josephine County GIS Tax Lots over 6/29/2018 Google aerial photo & Oregon Map aerial downloaded 1/13/2015 for assumed best fit

This map is not intended to provide legal dimensions or locations of property ownership lines

map oriented to south line of section 8, S89° 43'12"E

drawn 11/20/2019 n.e.d.

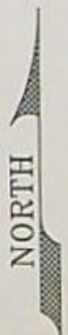

R-88804

ALTERNATE RESERVOIR APPLICATION CHECKLIST

Application #: R-88804	Applicant: FULL CIRCLE PROPERTIES LLC		
Basin # 15	Priority Date: January 31, 2020	WM#: 14	
Public Notice Date: February 25, 2020		(enter this date in the PFOPUBNOT column on spreadsheet to pull into doc)	

FINAL ORDER

PR	CW			
<input type="checkbox"/>	<input type="checkbox"/>	ORS 538 prohibits use? <input type="checkbox"/> No <input type="checkbox"/> Yes (stop processing and return app and fees)		
<input type="checkbox"/>	<input type="checkbox"/>	Reservoir Name:		
<input type="checkbox"/>	<input type="checkbox"/>	Use:	Volume:	
<input type="checkbox"/>	<input type="checkbox"/>	Dam Height:	<input type="checkbox"/> zero ft	<input type="checkbox"/> feet

Comments

PR	CW				
<input type="checkbox"/>	<input type="checkbox"/>	Elec/Written comments?	<input type="checkbox"/> No	<input type="checkbox"/> Yes	Add commenter to mailing list
<input type="checkbox"/>	<input type="checkbox"/>	Comment Evaluation:	<input type="checkbox"/> No	<input type="checkbox"/> Yes	<input type="checkbox"/> NA

Land Use

PR	CW					
<input type="checkbox"/>	<input type="checkbox"/>	<input type="checkbox"/> Allowed Outright	<input type="checkbox"/> Not Allowed	<input type="checkbox"/> Being Pursued	<input type="checkbox"/> Not Being Pursued	<input type="checkbox"/> Decision Obtained
		<input type="checkbox"/> Receipt Only	<input type="checkbox"/> NA			

Scenic Waterway

PR	CW				
<input type="checkbox"/>	<input type="checkbox"/>	Is POD within/above a SWW?	<input type="checkbox"/> No	<input type="checkbox"/> Above	<input type="checkbox"/> Within Name:
<input type="checkbox"/>	<input type="checkbox"/>	*Make sure to add SWW language from S:\groups\wr\Resource Center\language\Scenic Waterway gages-language			

Surface Water Availability

PR	CW			
<input type="checkbox"/>	<input type="checkbox"/>	<input type="checkbox"/> 50%	Available:	
<input type="checkbox"/> Use DWF's 6/21/05 non-standard W/A memo if the source is: trib to Drews Res, Snake R, Columbia R, North Umpqua R below Rock Cr, or within drainages of Lost R, Chehalem Cr, or Champoeg Cr (including Mission Cr and Case Cr)				

Conditions

PR	CW			
<input type="checkbox"/>	<input type="checkbox"/>	Small < 0.1 CFS, < 9.2 AF		
<input type="checkbox"/>	<input type="checkbox"/>	Medium > 0.1 CFS but < 0.25 CFS, > 9.2 AF but < 100 AF		
<input type="checkbox"/>	<input type="checkbox"/>	Large > 0.25 CFS, > 100 AF		
<input type="checkbox"/>	<input type="checkbox"/>	<input type="checkbox"/> use staff gage if source is runoff or reservoir is in-channel.		
<input type="checkbox"/>	<input type="checkbox"/>	Conditions recommended by ODFW:		
<input type="checkbox"/>	<input type="checkbox"/>	<input type="checkbox"/> Use fishway if ODFW doesn't recommend screening or by-pass condition		
<input type="checkbox"/>	<input type="checkbox"/>	Conditions recommended by WM:		

Other Information

PR	CW			
<input type="checkbox"/>	<input type="checkbox"/>	Is App within a District boundary?	<input type="checkbox"/> No	<input type="checkbox"/> Yes cc:



Point of Diversion Characteristics

Right:	App: R 88804 *
Name:	FULL CIRCLE PROPERTIES LLC

TRSQQ: 39.00S-05.00W-07-NENE

County: Josephine

Basin: Rogue

WM District: 14

WM Region: SW

Withdrawn Area:

WAB: W FK WILLIAMS CR > WILLIAMS CR - AT MOUTH (70976)

Priority WAB: W FK WILLIAMS CR @ mouth (OWRD: Very good, ODFW: High) (70976)

Rule 4D:

Groundwater Restricted Area:

Scenic Water Way: ABOVE The Rogue Scenic Waterway

Division 33: Statewide

Water Quality Limited:



Place of Use Conflict Report

The following rights have acreage in the same quarter-quarter as App: R 88804 *

Right	Name	Decree	App	Permit	Cert	Priority	Status	Use	T-R-S-QQ	DLC	Gov't Lot	Acres
CERT 94836 CF *	FULL CIRCLE PROPERTIES LLC	ROGUE RIVER FINAL DECREE			94836	12/31/1872	NC	DO	39.00S-05.00W-07-NENE	<input type="checkbox"/>		
								IR	39.00S-05.00W-07-NENE	<input type="checkbox"/>		19.8000
								LV	39.00S-05.00W-07-NENE	<input type="checkbox"/>		
APP P 74557 *	HOWELL D AVERYT			P-74557		8/4/1994	NC	LV	39.00S-05.00W-07-	<input type="checkbox"/>		
APP P 74981 *	CHARLES E HUNTER, SR			P-74981		11/18/1994	NC	LV	39.00S-05.00W-07-NENE	<input type="checkbox"/>		

Water Availability Analysis

W FK WILLIAMS CR > WILLIAMS CR - AT MOUTH
ROGUE BASIN

Water Availability as of 2/21/2020

Watershed ID #: 70976 [Map](#)
Date: 2/21/2020

Exceedance Level:
Time: 9:04 AM

[Download Data](#)

Water Availability

Select any Watershed for Details

Nesting Order	Watershed ID #	Stream Name	Jan	Feb	Mar	Apr	May	Jun	Jul	Aug	Sep	Oct	Nov	Dec	Sto
1	266	ROGUE R> PACIFIC OCEAN- AT MOUTH	Yes	Yes	Yes	Yes	Yes	Yes	Yes	No	No	Yes	Yes	Yes	Yes
2	31531008	ROGUE R> PACIFIC OCEAN- AB SHASTA COSTA CR	Yes	Yes	Yes	Yes	Yes	Yes	No	No	No	No	No	Yes	Yes
3	31531001	ROGUE R> PACIFIC OCEAN- AB MEADOW CR	Yes	Yes	Yes	Yes	Yes	No	No	No	No	No	No	Yes	Yes
4	31531002	ROGUE R> PACIFIC OCEAN- AB GRAVE CR	Yes	Yes	Yes	Yes	Yes	No	No	No	No	No	No	Yes	Yes
5	249	APPLEGATE R> ROGUE R- AT MOUTH	Yes	Yes	Yes	Yes	Yes	No	No	No	No	No	No	Yes	Yes
6	70981	WILLIAMS CR> APPLEGATE R- AT MOUTH	Yes	Yes	Yes	No	No	No	No	No	No	No	No	Yes	Yes
7	70976	W FK WILLIAMS CR> WILLIAMS CR- AT MOUTH	Yes	Yes	Yes	No	No	No	No	No	No	No	No	Yes	Yes

Limiting Watersheds

Monthly Streamflow in Cubic Feet per Second
Annual Volume at 50% Exceedance in Acre-Feet

Month	Limiting Watershed ID #	Stream Name	Water Available?	Net Water Available
JAN	70976	W FK WILLIAMS CR > WILLIAMS CR - AT MOUTH	Yes	40.80
FEB	70976	W FK WILLIAMS CR > WILLIAMS CR - AT MOUTH	Yes	69.70
MAR	70976	W FK WILLIAMS CR > WILLIAMS CR - AT MOUTH	Yes	41.90
APR	70981	WILLIAMS CR > APPLEGATE R - AT MOUTH	No	-2.70
MAY	70981	WILLIAMS CR > APPLEGATE R - AT MOUTH	No	-24.90
JUN	31531002	ROGUE R > PACIFIC OCEAN - AB GRAVE CR	No	-288.00
JUL	31531002	ROGUE R > PACIFIC OCEAN - AB GRAVE CR	No	-850.00
AUG	31531002	ROGUE R > PACIFIC OCEAN - AB GRAVE CR	No	-1,570.00
SEP	31531002	ROGUE R > PACIFIC OCEAN - AB GRAVE CR	No	-1,460.00
OCT	31531002	ROGUE R > PACIFIC OCEAN - AB GRAVE CR	No	-410.00
NOV	31531002	ROGUE R > PACIFIC OCEAN - AB GRAVE CR	No	-1,730.00
DEC	70981	WILLIAMS CR > APPLEGATE R - AT MOUTH	Yes	9.24
ANN	70976	W FK WILLIAMS CR > WILLIAMS CR - AT MOUTH	Yes	9,550.00

Detailed Reports for Watershed ID #266

ROGUE R > PACIFIC OCEAN - AT MOUTH
ROGUE BASIN

Water Availability as of 2/21/2020

Watershed ID #: 266 [Map](#)
Date: 2/21/2020

Exceedance Level:
Time: 9:04 AM

Water Availability Calculation

Monthly Streamflow in Cubic Feet per Second
Annual Volume at 50% Exceedance in Acre-Feet

Month	Natural Stream Flow	Consumptive Uses and Storages	Expected Stream Flow	Reserved Stream Flow	Instream Flow Requirement	Net Water Available
JAN	13,100.00	1,100.00	12,000.00	0.00	3,500.00	8,500.00
FEB	16,900.00	2,490.00	14,400.00	0.00	3,500.00	10,900.00
MAR	13,900.00	2,240.00	11,700.00	0.00	3,500.00	8,180.00
APR	11,700.00	1,520.00	10,200.00	0.00	3,500.00	6,680.00
MAY	8,190.00	444.00	7,750.00	0.00	3,000.00	4,750.00
JUN	4,890.00	509.00	4,380.00	0.00	2,700.00	1,680.00
JUL	2,690.00	570.00	2,120.00	0.00	2,000.00	120.00
AUG	1,980.00	508.00	1,470.00	0.00	2,400.00	-928.00
SEP	1,930.00	411.00	1,520.00	0.00	2,400.00	-881.00
OCT	2,420.00	281.00	2,139.00	0.00	1,600.00	559.00
NOV	5,040.00	307.00	4,733.00	0.00	3,500.00	1,230.00
DEC	12,300.00	573.00	11,700.00	0.00	3,500.00	8,200.00
ANN	5,700,000.00	653,000.00	5,050,000.00	0.00	2,120,000.00	3,050,000.00

Detailed Report of Consumptive Uses and Storage

Consumptive Uses and Storages in Cubic Feet per Second

Month	Storage	Irrigation	Municipal	Industrial	Commercial	Domestic	Agricultural	Other	Total
JAN	759.00	0.18	323.00	3.69	0.02	8.15	3.81	0.04	1,100.00
FEB	2,080.00	0.19	393.00	3.69	0.03	8.16	3.81	0.05	2,490.00
MAR	1,800.00	0.20	427.00	3.69	0.03	8.16	3.81	0.05	2,240.00
APR	1,020.00	101.00	381.00	3.69	0.03	8.16	3.81	0.05	1,520.00
MAY	2.60	183.00	263.00	3.59	0.03	8.16	3.81	0.05	444.00
JUN	0.02	230.00	284.00	3.59	0.03	8.15	3.81	0.04	509.00
JUL	0.00	309.00	246.00	3.59	0.03	8.14	3.81	0.04	570.00
AUG	0.00	254.00	238.00	3.59	0.03	8.14	3.81	0.04	506.00
SEP	0.00	166.00	230.00	3.59	0.03	8.14	3.81	0.04	411.00
OCT	8.73	52.40	184.00	3.59	0.03	8.14	3.81	0.04	261.00
NOV	112.00	0.31	179.00	3.59	0.03	8.14	3.81	0.04	307.00
DEC	265.00	0.16	302.00	3.59	0.03	8.15	3.81	0.04	573.00

Detailed Report of Reservations for Storage and Consumptive Uses

Reserved Streamflow in Cubic Feet per Second

No reservations were found for this watershed.

Detailed Report of Instream Flow Requirements

Instream Flow Requirements in Cubic Feet per Second

Application #	Status	Jan	Feb	Mar	Apr	May	Jun	Jul	Aug	Sep	Oct	Nov	Dec
MF265A	CERTIFICATE	735.00	735.00	735.00	735.00	735.00	735.00	735.00	735.00	735.00	735.00	735.00	735.00
MF266A	CERTIFICATE	935.00	935.00	935.00	935.00	935.00	935.00	935.00	935.00	935.00	935.00	935.00	935.00
SY91503A	SWW	3,500.00	3,500.00	3,500.00	3,500.00	3,000.00	2,700.00	2,000.00	2,400.00	2,400.00	1,600.00	3,500.00	3,500.00
Maximum		3,500.00	3,500.00	3,500.00	3,500.00	3,000.00	2,700.00	2,000.00	2,400.00	2,400.00	1,600.00	3,500.00	3,500.00

Detailed Reports for Watershed ID #31531008

ROGUE R > PACIFIC OCEAN - AB SHASTA COSTA CR
ROGUE BASIN

Water Availability as of 2/21/2020

Watershed ID #: 31531008 (Map)
Date: 2/21/2020

Exceedance Level: 50%
Time: 9:04 AM

Water Availability Calculation

Monthly Streamflow in Cubic Feet per Second
Annual Volume at 50% Exceedance in Acre-Feet

Month	Natural Stream Flow	Consumptive Uses and Storages	Expected Stream Flow	Reserved Stream Flow	Instream Flow Requirement	Net Water Available
JAN	6,780.00	985.00	5,800.00	0.00	3,500.00	2,300.00
FEB	9,190.00	2,350.00	6,840.00	0.00	3,500.00	3,340.00
MAR	7,520.00	2,120.00	5,400.00	0.00	3,500.00	1,900.00
APR	6,680.00	1,500.00	5,180.00	0.00	3,500.00	1,680.00
MAY	5,320.00	421.00	4,900.00	0.00	3,000.00	1,900.00
JUN	3,350.00	481.00	2,870.00	0.00	2,700.00	169.00
JUL	1,920.00	538.00	1,380.00	0.00	2,000.00	-618.00
AUG	1,460.00	478.00	982.00	0.00	2,400.00	-1,420.00
SEP	1,490.00	459.00	1,030.00	0.00	2,400.00	-1,370.00
OCT	1,700.00	264.00	1,440.00	0.00	1,600.00	-164.00
NOV	2,660.00	260.00	2,400.00	0.00	3,500.00	-1,100.00
DEC	6,450.00	459.00	5,990.00	0.00	3,500.00	2,490.00
ANN	3,270,000.00	616,000.00	2,660,000.00	0.00	2,120,000.00	825,000.00

Detailed Report of Consumptive Uses and Storage

Consumptive Uses and Storages in Cubic Feet per Second

Month	Storage	Irrigation	Municipal	Industrial	Commercial	Domestic	Agricultural	Other	Total
JAN	661.00	0.15	311.00	2.79	0.01	6.15	3.37	0.04	985.00
FEB	1,960.00	0.17	381.00	2.79	0.01	6.15	3.37	0.05	2,350.00
MAR	1,700.00	0.18	415.00	2.79	0.01	6.15	3.37	0.05	2,120.00
APR	1,020.00	96.00	369.00	2.79	0.01	6.15	3.37	0.05	1,500.00
MAY	2.51	154.00	251.00	2.69	0.01	6.15	3.37	0.05	421.00
JUN	0.01	218.00	250.00	2.69	0.01	6.13	3.37	0.04	481.00
JUL	0.00	293.00	232.00	2.69	0.01	6.12	3.37	0.04	538.00
AUG	0.10	241.00	224.00	2.69	0.01	6.12	3.37	0.04	478.00
SEP	72.90	157.00	216.00	2.69	0.01	6.13	3.37	0.04	459.00
OCT	30.10	49.70	172.00	2.69	0.01	6.13	3.37	0.04	264.00
NOV	80.10	0.29	167.00	2.69	0.01	6.13	3.37	0.04	260.00
DEC	157.00	0.14	290.00	2.69	0.01	6.15	3.37	0.04	459.00

Detailed Report of Reservations for Storage and Consumptive Uses

Reserved Streamflow in Cubic Feet per Second

No reservations were found for this watershed.

Detailed Report of Instream Flow Requirements

Instream Flow Requirements in Cubic Feet per Second

Application #	Status	Jan	Feb	Mar	Apr	May	Jun	Jul	Aug	Sep	Oct	Nov	Dec
SY91503B	SWW	3,500.00	3,500.00	3,500.00	3,500.00	3,000.00	2,700.00	2,000.00	2,400.00	2,400.00	1,600.00	3,500.00	3,500.00
Maximum		3,500.00	3,500.00	3,500.00	3,500.00	3,000.00	2,700.00	2,000.00	2,400.00	2,400.00	1,600.00	3,500.00	3,500.00

Detailed Reports for Watershed ID #31531001

ROGUE R > PACIFIC OCEAN - AB MEADOW CR
ROGUE BASIN

Water Availability as of 2/21/2020

Watershed ID #: 31531001 (Map)
Date: 2/21/2020

Exceedance Level: 50%
Time: 9:04 AM

Water Availability Calculation

Monthly Streamflow in Cubic Feet per Second
Annual Volume at 50% Exceedance in Acre-Feet

Month	Natural Stream Flow	Consumptive Uses and Storages	Expected Stream Flow	Reserved Stream Flow	Instream Flow Requirement	Net Water Available
JAN	6,060.00	1,080.00	4,980.00	0.00	3,500.00	1,480.00
FEB	8,240.00	2,490.00	5,750.00	0.00	3,500.00	2,250.00
MAR	6,750.00	2,240.00	4,510.00	0.00	3,500.00	1,010.00
APR	6,040.00	1,500.00	4,540.00	0.00	3,500.00	1,040.00
MAY	4,870.00	423.00	4,450.00	0.00	3,000.00	1,450.00
JUN	3,060.00	484.00	2,580.00	0.00	2,700.00	-124.00
JUL	1,770.00	541.00	1,230.00	0.00	2,000.00	-771.00
AUG	1,360.00	481.00	879.00	0.00	2,400.00	-1,520.00
SEP	1,400.00	388.00	1,010.00	0.00	2,400.00	-1,390.00
OCT	1,550.00	245.00	1,310.00	0.00	1,600.00	-295.00
NOV	2,300.00	289.00	2,010.00	0.00	3,500.00	-1,490.00
DEC	5,730.00	554.00	5,180.00	0.00	3,500.00	1,680.00
ANN	2,950,000.00	639,000.00	2,310,000.00	0.00	2,120,000.00	534,000.00

Detailed Report of Consumptive Uses and Storage

Month	Storage	Consumptive Uses and Storages in Cubic Feet per Second							Total
		Irrigation	Municipal	Industrial	Commercial	Domestic	Agricultural	Other	
JAN	752.00	0.15	311.00	3.20	0.01	6.84	3.42	0.04	1,090.00
FEB	2,090.00	0.17	381.00	3.20	0.01	6.84	3.42	0.05	2,490.00
MAR	1,810.00	0.15	415.00	3.20	0.01	6.84	3.42	0.05	2,240.00
APR	1,020.00	89.90	369.00	3.20	0.01	6.84	3.42	0.05	1,500.00
MAY	2.51	156.00	251.00	3.10	0.01	6.84	3.42	0.05	423.00
JUN	0.01	220.00	250.00	3.10	0.01	6.83	3.42	0.04	484.00
JUL	0.00	295.00	232.00	3.10	0.01	6.83	3.42	0.04	541.00
AUG	0.00	243.00	224.00	3.10	0.01	6.83	3.42	0.04	481.00
SEP	0.00	158.00	216.00	3.10	0.01	6.83	3.42	0.04	388.00
OCT	8.72	50.10	172.00	3.10	0.01	6.83	3.42	0.04	245.00
NOV	108.00	0.29	167.00	3.10	0.01	6.83	3.42	0.04	289.00
DEC	250.00	0.14	290.00	3.10	0.01	6.84	3.42	0.04	554.00

Detailed Report of Reservations for Storage and Consumptive Uses

Reserved Streamflow in Cubic Feet per Second

No reservations were found for this watershed.

Detailed Report of Instream Flow Requirements

Instream Flow Requirements in Cubic Feet per Second

Application #	Status	Jan	Feb	Mar	Apr	May	Jun	Jul	Aug	Sep	Oct	Nov	Dec
SY91503C	SWW	3,500.00	3,500.00	3,500.00	3,500.00	3,000.00	2,700.00	2,000.00	2,400.00	2,400.00	1,600.00	3,500.00	3,500.00
Maximum		3,500.00	3,500.00	3,500.00	3,500.00	3,000.00	2,700.00	2,000.00	2,400.00	2,400.00	1,600.00	3,500.00	3,500.00

Detailed Reports for Watershed ID #31531002

ROGUE R > PACIFIC OCEAN - AB GRAVE CR
ROGUE BASIN

Water Availability as of 2/21/2020

Watershed ID #: 31531002 (Map)

Date: 2/21/2020

Exceedance Level: 50%

Time: 9:04 AM

Water Availability Calculation

Monthly Streamflow in Cubic Feet per Second

Annual Volume at 50% Exceedance in Acre-Feet

Month	Natural Stream Flow	Consumptive Uses and Storages	Expected Stream Flow	Reserved Stream Flow	Instream Flow Requirement	Net Water Available
JAN	5,480.00	1,070.00	4,410.00	0.00	3,500.00	905.00
FEB	7,460.00	2,480.00	4,980.00	0.00	3,500.00	1,480.00
MAR	6,130.00	2,230.00	3,900.00	0.00	3,500.00	395.00
APR	5,540.00	1,490.00	4,050.00	0.00	3,500.00	550.00
MAY	4,520.00	411.00	4,110.00	0.00	3,000.00	1,110.00
JUN	2,880.00	468.00	2,410.00	0.00	2,700.00	-288.00
JUL	1,670.00	520.00	1,150.00	0.00	2,000.00	-850.00
AUG	1,290.00	463.00	827.00	0.00	2,400.00	-1,570.00
SEP	1,320.00	377.00	943.00	0.00	2,400.00	-1,460.00
OCT	1,430.00	240.00	1,190.00	0.00	1,600.00	-410.00
NOV	2,060.00	288.00	1,770.00	0.00	3,500.00	-1,730.00
DEC	5,150.00	552.00	4,600.00	0.00	3,500.00	1,100.00
ANN	2,700,000.00	633,000.00	2,070,000.00	0.00	2,120,000.00	331,000.00

Detailed Report of Consumptive Uses and Storage

Consumptive Uses and Storages in Cubic Feet per Second

Month	Storage	Irrigation	Municipal	Industrial	Commercial	Domestic	Agricultural	Other	Total
JAN	750.00	0.15	311.00	2.95	0.01	6.56	3.41	0.04	1,070.00
FEB	2,090.00	0.17	381.00	2.95	0.01	6.56	3.41	0.05	2,480.00
MAR	1,810.00	0.15	415.00	2.95	0.01	6.56	3.41	0.05	2,230.00
APR	1,020.00	89.90	369.00	2.95	0.01	6.56	3.41	0.05	1,490.00
MAY	2.51	145.00	251.00	2.85	0.01	6.56	3.41	0.05	411.00
JUN	0.01	204.00	250.00	2.85	0.01	6.56	3.41	0.04	468.00
JUL	0.00	274.00	232.00	2.85	0.01	6.56	3.41	0.04	520.00
AUG	0.00	226.00	224.00	2.85	0.01	6.56	3.41	0.04	463.00
SEP	0.00	147.00	218.00	2.85	0.01	6.56	3.41	0.04	377.00
OCT	8.72	46.50	172.00	2.85	0.01	6.56	3.41	0.04	240.00
NOV	107.00	0.29	167.00	2.85	0.01	6.56	3.41	0.04	288.00
DEC	248.00	0.14	290.00	2.85	0.01	6.56	3.41	0.04	552.00

Detailed Report of Reservations for Storage and Consumptive Uses

Reserved Streamflow in Cubic Feet per Second

No reservations were found for this watershed.

Detailed Report of Instream Flow Requirements

Instream Flow Requirements in Cubic Feet per Second

Application #	Status	Jan	Feb	Mar	Apr	May	Jun	Jul	Aug	Sep	Oct	Nov	Dec
SY91503D	SWW	3,500.00	3,500.00	3,500.00	3,500.00	3,000.00	2,700.00	2,000.00	2,400.00	2,400.00	1,600.00	3,500.00	3,500.00
Maximum		3,500.00	3,500.00	3,500.00	3,500.00	3,000.00	2,700.00	2,000.00	2,400.00	2,400.00	1,600.00	3,500.00	3,500.00

Detailed Reports for Watershed ID #249

APPLEGATE R > ROGUE R - AT MOUTH
ROGUE BASIN

Water Availability as of 2/21/2020

Watershed ID #: 249 (Map)

Date: 2/21/2020

Exceedance Level: 50%

Time: 9:04 AM

Water Availability Calculation

Monthly Streamflow in Cubic Feet per Second
Annual Volume at 50% Exceedance in Acre-Feet

Month	Natural Stream Flow	Consumptive Uses and Storages	Expected Stream Flow	Reserved Stream Flow	Instream Flow Requirement	Net Water Available
JAN	985.00	5.60	980.00	0.00	300.00	680.00
FEB	1,220.00	439.00	781.00	0.00	300.00	481.00
MAR	1,220.00	438.00	782.00	0.00	340.00	442.00
APR	987.00	460.00	527.00	0.00	340.00	187.00
MAY	885.00	42.20	843.00	0.00	360.00	483.00
JUN	406.00	57.40	349.00	0.00	360.00	-11.40
JUL	132.00	76.10	55.90	0.00	120.00	-64.10
AUG	66.70	63.20	3.48	0.00	120.00	-117.00
SEP	60.90	42.40	18.50	0.00	120.00	-101.00
OCT	106.00	15.70	90.30	0.00	360.00	-270.00
NOV	257.00	3.75	253.00	0.00	360.00	-107.00
DEC	679.00	4.66	671.00	0.00	300.00	371.00
ANN	421,000.00	97,800.00	323,000.00	0.00	204,000.00	160,000.00

Detailed Report of Consumptive Uses and Storage

Consumptive Uses and Storages in Cubic Feet per Second

Month	Storage	Irrigation	Municipal	Industrial	Commercial	Domestic	Agricultural	Other	Total
JAN	2.33	0.10	0.00	0.60	0.00	1.98	0.59	0.00	5.60
FEB	436.00	0.11	0.00	0.60	0.00	1.98	0.59	0.00	439.00
MAR	435.00	0.10	0.00	0.60	0.00	1.98	0.59	0.00	438.00
APR	433.00	23.90	0.00	0.60	0.00	1.98	0.59	0.00	460.00
MAY	0.66	38.40	0.00	0.60	0.00	1.98	0.59	0.00	42.20
JUN	0.00	54.20	0.00	0.60	0.00	1.98	0.59	0.00	57.40
JUL	0.00	72.90	0.00	0.60	0.00	1.98	0.59	0.00	76.10
AUG	0.00	60.00	0.00	0.60	0.00	1.98	0.59	0.00	63.20
SEP	0.00	39.20	0.00	0.60	0.00	1.98	0.59	0.00	42.40
OCT	0.00	12.50	0.00	0.60	0.00	1.98	0.59	0.00	15.70
NOV	0.35	0.23	0.00	0.60	0.00	1.98	0.59	0.00	3.75
DEC	1.40	0.10	0.00	0.60	0.00	1.98	0.59	0.00	4.66

Detailed Report of Reservations for Storage and Consumptive Uses

Reserved Streamflow in Cubic Feet per Second

No reservations were found for this watershed.

Detailed Report of Instream Flow Requirements

Instream Flow Requirements in Cubic Feet per Second

Application #	Status	Jan	Feb	Mar	Apr	May	Jun	Jul	Aug	Sep	Oct	Nov	Dec
MF249A	CERTIFICATE	300.00	300.00	340.00	340.00	360.00	360.00	120.00	120.00	120.00	360.00	360.00	300.00
Maximum		300.00	300.00	340.00	340.00	360.00	360.00	120.00	120.00	120.00	360.00	360.00	300.00

Detailed Reports for Watershed ID #70981

WILLIAMS CR > APPLGATE R - AT MOUTH
ROGUE BASIN

Water Availability as of 2/21/2020

Watershed ID #: 70981 [\(Map\)](#)
Date: 2/21/2020

Exceedance Level:
Time: 9:04 AM

Water Availability Calculation

Monthly Streamflow in Cubic Feet per Second
Annual Volume at 50% Exceedance in Acre-Feet

Month	Natural Stream Flow	Consumptive Uses and Storages	Expected Stream Flow	Reserved Stream Flow	Instream Flow Requirement	Net Water Available
JAN	175.00	1.10	174.00	0.00	110.00	63.90
FEB	235.00	1.50	234.00	0.00	110.00	124.00
MAR	173.00	1.10	172.00	0.00	110.00	61.90
APR	111.00	3.70	107.00	0.00	110.00	-2.70
MAY	45.90	5.81	40.10	0.00	65.00	-24.90
JUN	18.40	8.13	10.30	0.00	40.00	-29.70
JUL	6.26	10.90	-4.60	0.00	15.00	-19.60
AUG	3.17	9.03	-5.88	0.00	5.00	-10.90
SEP	2.37	6.02	-3.65	0.00	50.00	-53.70
OCT	3.79	2.15	1.64	0.00	80.00	-78.40
NOV	22.70	0.46	22.20	0.00	80.00	-57.80
DEC	120.00	0.76	119.00	0.00	110.00	9.24
ANN	54,800.00	3,070.00	52,600.00	0.00	53,300.00	15,200.00

Detailed Report of Consumptive Uses and Storage

Consumptive Uses and Storages in Cubic Feet per Second

Month	Storage	Irrigation	Municipal	Industrial	Commercial	Domestic	Agricultural	Other	Total
JAN	0.87	0.00	0.00	0.13	0.00	0.07	0.03	0.00	1.10
FEB	1.26	0.00	0.00	0.13	0.00	0.07	0.03	0.00	1.50
MAR	0.87	0.00	0.00	0.13	0.00	0.07	0.03	0.00	1.10
APR	0.01	3.46	0.00	0.13	0.00	0.07	0.03	0.00	3.70
MAY	0.00	5.57	0.00	0.13	0.00	0.07	0.03	0.00	5.81
JUN	0.00	7.90	0.00	0.13	0.00	0.07	0.03	0.00	8.13
JUL	0.00	10.90	0.00	0.13	0.00	0.07	0.03	0.00	10.90
AUG	0.00	8.80	0.00	0.13	0.00	0.07	0.03	0.00	9.03
SEP	0.00	5.79	0.00	0.13	0.00	0.07	0.03	0.00	6.02
OCT	0.00	1.92	0.00	0.13	0.00	0.07	0.03	0.00	2.15
NOV	0.09	0.13	0.00	0.13	0.00	0.07	0.03	0.00	0.46
DEC	0.53	0.00	0.00	0.13	0.00	0.07	0.03	0.00	0.76

Detailed Report of Reservations for Storage and Consumptive Uses

Reserved Streamflow in Cubic Feet per Second

No reservations were found for this watershed.

Detailed Report of Instream Flow Requirements

Instream Flow Requirements in Cubic Feet per Second

Application #	Status	Jan	Feb	Mar	Apr	May	Jun	Jul	Aug	Sep	Oct	Nov	Dec
MF278A	CERTIFICATE	65.00	65.00	65.00	65.00	65.00	40.00	15.00	5.00	50.00	80.00	80.00	80.00
IS70981A	CERTIFICATE	110.00	110.00	110.00	110.00	45.90	18.40	6.26	3.17	2.37	3.79	22.70	110.00
Maximum		110.00	110.00	110.00	110.00	65.00	40.00	15.00	5.00	50.00	80.00	80.00	110.00

Detailed Reports for Watershed ID #70976

W FK WILLIAMS CR > WILLIAMS CR - AT MOUTH
ROGUE BASIN

Water Availability as of 2/21/2020

Watershed ID #: 70976 [\(Map\)](#)
Date: 2/21/2020

Exceedance Level:
Time: 9:04 AM

Water Availability Calculation

Monthly Streamflow in Cubic Feet per Second
Annual Volume at 50% Exceedance in Acre-Feet

Month	Natural Stream Flow	Consumptive Uses and Storages	Expected Stream Flow	Reserved Stream Flow	Instream Flow Requirement	Net Water Available
JAN	82.90	0.27	82.60	0.00	42.00	40.60
FEB	112.00	0.33	112.00	0.00	42.00	69.70
MAR	84.20	0.28	83.90	0.00	42.00	41.90
APR	55.00	1.20	53.80	0.00	42.00	11.80
MAY	23.20	1.84	21.40	0.00	25.00	-3.64
JUN	8.85	2.55	6.30	0.00	8.85	-2.55
JUL	2.88	3.38	-0.50	0.00	2.88	-3.38
AUG	1.40	2.81	-1.41	0.00	1.40	-2.81
SEP	1.08	1.87	-0.79	0.00	1.08	-1.87
OCT	1.89	0.68	1.21	0.00	1.89	-0.68
NOV	12.10	0.15	11.90	0.00	12.10	-0.15
DEC	57.30	0.22	57.10	0.00	42.00	15.10
ANN	26,500.00	947.00	25,700.00	0.00	15,800.00	10,600.00

Detailed Report of Consumptive Uses and Storage

Consumptive Uses and Storages in Cubic Feet per Second

Month	Storage	Irrigation	Municipal	Industrial	Commercial	Domestic	Agricultural	Other	Total
JAN	0.14	0.00	0.00	0.10	0.00	0.03	0.00	0.00	0.27
FEB	0.20	0.00	0.00	0.10	0.00	0.03	0.00	0.00	0.33
MAR	0.15	0.00	0.00	0.10	0.00	0.03	0.00	0.00	0.28
APR	0.00	1.07	0.00	0.10	0.00	0.03	0.00	0.00	1.20
MAY	0.00	1.71	0.00	0.10	0.00	0.03	0.00	0.00	1.84
JUN	0.00	2.42	0.00	0.10	0.00	0.03	0.00	0.00	2.55
JUL	0.00	3.25	0.00	0.10	0.00	0.03	0.00	0.00	3.38
AUG	0.00	2.68	0.00	0.10	0.00	0.03	0.00	0.00	2.81
SEP	0.00	1.74	0.00	0.10	0.00	0.03	0.00	0.00	1.87
OCT	0.00	0.55	0.00	0.10	0.00	0.03	0.00	0.00	0.68
NOV	0.02	0.00	0.00	0.10	0.00	0.03	0.00	0.00	0.15
DEC	0.09	0.00	0.00	0.10	0.00	0.03	0.00	0.00	0.22

Detailed Report of Reservations for Storage and Consumptive Uses

Reserved Streamflow in Cubic Feet per Second

No reservations were found for this watershed.

Detailed Report of Instream Flow Requirements

Instream Flow Requirements in Cubic Feet per Second

Application #	Status	Jan	Feb	Mar	Apr	May	Jun	Jul	Aug	Sep	Oct	Nov	Dec
IS70976A	CERTIFICATE	42.00	42.00	42.00	42.00	25.00	8.85	2.88	1.40	1.08	1.89	12.10	42.00
Maximum		42.00	42.00	42.00	42.00	25.00	8.85	2.88	1.40	1.08	1.89	12.10	42.00

Alternate Reservoir Application Completeness Checklist

Minimum Requirements (ORS 537.409)

For use by WRD staff only

Application #:	R-88804 -	Receipt #:	131830
Applicant Name:	Full Circle Properties LLC -	Amount Requested:	9.0 AF -
Priority Date:	Jan. 31, 2020 -	Proposed Use:	MP -
County:	Josephine -	POD's TRS & TL:	3AS 5W 7 TL 100 -
WM #:	14	Caseworker:	<input type="checkbox"/> KF <input checked="" type="checkbox"/> LG

1. Landowner name, mailing address and telephone number provided.
2. Source and tributary listed. Notes: NO WELLS-MUST HAVE GW APP TO USE A WELL AS A SOURCE. Cannot accept an E2 application and a storage application at the same time.
3. Reservoir Location. TRSQQ and tax lot provided.
4. Dam height, if applicable: 1.5'
5. Property ownership indicated?
6. If applicant does not own all the land is the affected landowner's name and mailing address listed?
 - YES NO (Note: this includes lands not owned by applicant, upon which the source is located OR that are crossed by the diversion works, and any roads or rights-of-way.)
7. Environmental impact section completed?
8. Application signed by the landowner(s)? All parties noted as applicants must sign the application. Note: Must be an original "wet" signature.
9. Completed Watermaster review sheet, signed and dated. Note: Must be completed within last 6 months.
 - Will the reservoir injure an existing water right? YES NO
 - If YES, can conditions be applied to mitigate injury? YES NO If NO, return the application.
10. Completed ODFW review sheet, signed and dated. Note: Must be completed within last 6 months.
 - Will the reservoir pose a significant detrimental impact to an existing fishery resource? YES NO
 - If YES, can conditions be applied to mitigate the impact? YES NO N/A If NO, return the application.
11. Completed Land-Use Form or receipt signed by the appropriate planning department official enclosed?

Note: Does the use on land-use form match the proposed use on the application? Must be an original "wet" signature within the last 12 months.
12. Provide a Legal Description of all the property involved with this application. You may include a copy of your deed land sales contract or title insurance to meet this requirement.

13. **Acceptable Map**. Note: Requirements set forth by the Commission; causes fatal flaw if not provided by the applicant.

- Reservoir Location - noting Township, Range, Section, 1/4 1/4 and Tax Lot number(s)
- Scale of the Map, even scale such as 1" = 400', 1" = 1000', or 1" = 1320'
- Reference corner on map
- North directional symbol
- ¼'s clearly identified
- Reservoir clearly identified **
- Dam, or POD (if off-channel), coordinates referenced to a government land survey corner.

Note: If no dam, use coordinates to the center of reservoir.

14. Fees: Print the Online Fee Calculator

Exam Fee Due:	\$ 725.00 -
Exam Fee Submitted:	\$ 725.00 -
Difference:	\$ 0 -
Recording Fee Paid?	<input checked="" type="checkbox"/> Yes <input type="checkbox"/> No \$ 520.00 -
Total Amount Submitted:	\$ 1245.00 -

Reviewer Initials:	amm	Date:	8/10/2020
Peer Reviewer Initials:	am	Date:	21/10/2020
Final Review Initials:	n/a	Date:	



Oregon Water Resources Department
 725 Summer Street NE, Suite A
 Salem Oregon 97301
 (503) 986-0900
 www.wrd.state.or.us

RECEIVED Application for a Permit to
 Store Water
 in a Reservoir
 (Alternate Review)

JAN 31 2020

OWRD

Alternate Review Process (ORS 537.409): You may use this form for any reservoir storing less than 9.2 acre-feet or with a dam less than 10 feet high.

Use a separate form for each reservoir

Please type or print in dark ink. If your application is found to be incomplete or inaccurate, we will return it to you. If any requested information does not apply, insert "n/a". A summary of review criteria and procedures that are generally applicable to these applications is available at www.wrd.state.or.us/OWRD/PUBS/forms.shtml.

1. APPLICANT INFORMATION

Applicant: Full Circle Properties, LLC
First Last
 Mailing Address: P.O. Box 471
Williams OR 97544
City State Zip
 Phone: 541-415-0551
Home Work Other

Fax: _____ E-Mail Address*: info@fullcirclebisonranch.com

* By providing an e-mail address, consent is given to receive all correspondence from the department electronically. (paper copies of the final order documents will also be mailed.)

2. AGENT INFORMATION

The agent is authorized to represent the applicant in all matters relating to this application.

Agent: James Hatfield
First Last
 Mailing Address: P.O. Box 471
Williams OR 97544
City State Zip
 Phone: 541-415-0551
Home Work Other

Fax: _____ E-Mail Address*: info@fullcirclebisonranch.com

* By providing an e-mail address, consent is given to receive all correspondence from the department electronically. (paper copies of the final order documents will also be mailed.)

3. LOCATION AND SOURCE

A. Reservoir Name: none

B. Source: Provide the name of the water body or other source from which water will be diverted, and the name of the stream or lake it flows into. Indicate if source is run-off, seepage, or an unnamed stream or spring.
 Source: Runoff Tributary to: West Fork Williams Creek

C. County in which diversion occurs: Josephine

App. No. <u>P-00804</u>	For Department Use Permit No. _____	Date _____
-------------------------	--	------------

D. Reservoir Location

Township (N or S)	Range (E or W)	Section	quarter/quarter	tax lot number
39S	5W	7	NE NE	100

E. Dam: Maximum height of dam: 9.5 feet. If excavated, write "zero feet".

F. Quantity: Amount of water to be stored in the reservoir at maximum capacity. List volume in acre-feet: 9 Acre-feet = $\frac{(\text{Average Length})(\text{Average Width})(\text{Average Depth})}{43,560}$

RECEIVED

JAN 31 2020

4. WATER USE

OWRD

Indicate the proposed use(s) of the stored water. **NOTE: You may wish to consider filing for "Multipurpose use" for your reservoir. Multipurpose use does not limit the types of future uses for the stored water. Multipurpose covers all uses including: stockwater, fish and wildlife, aesthetics, domestic, irrigation, agriculture, fire protection and pollution abatement.** If any use will be out of reservoir use, regardless of the type of storage listed, a secondary application must be filed to appropriate the stored water.

MULTIPURPOSE

5. PROPERTY OWNERSHIP

Please provide a copy of the recorded deed(s).

Do you own all the land where you propose to divert, transport, and use water?

Yes (please check appropriate box below then skip to section 5)

There are no encumbrances

This land is encumbered by easements, right of way, roads of way, roads or other encumbrances

No (Please check the appropriate box below)

I have a recorded easement or written authorization permitting access.

I do not currently have written authorization or easement permitting access.

Written authorization or an easement is not necessary, because the only affected lands I do not own are state-owned submersible lands, and this application is for irrigated and/or domestic use only (ORS 274.040). (Do not check this box if you described your use as "Multipurpose" in #3 above.)

List the names and mailing addresses of all affected landowners:

6. ENVIRONMENTAL IMPACT

- A. **Channel:** Is the reservoir: in-stream or off channel?
 - B. **Wetland:** Is the project in a wetland? Yes No Don't know
 - C. **Existing:** Is this an existing reservoir? Yes No
If yes, how long has it been in place? 75 years.
 - D. **Fish Habitat:** Is there fish habitat upstream of the proposed structure? Yes No Don't know
If yes, how much? _____ miles.
 - E. **Partnerships:** Have you been working with other agencies? Yes No
- Indicate agency, staff and phone numbers of those involved. Also indicate any agencies that are cost sharing in this project.

RECEIVED

JAN 31 2020

7. WITHIN A DISTRICT

OWRD

Check here if the point of diversion or place of use are located within or served by an irrigation or other water district.

Irrigation District Name	Address	
City	State	Zip

8. DESCRIPTION

Provide a description of the design and operation of the proposed diversion, including a description of how live flow will be passed outside the authorized storage season. Use this space for narrative. You may also provide narrative and sketches on separate pages.

The reservoir will be partially an excavation with a dam of 9.5 feet or less. The reservoir will collect runoff & surface seepage during the storage season.

There will be a rocked spillway to pass any excess water should there be any. If necessary, water could be evacuated via a portable pump.

The reservoir is not in a stream channel so there is no live flow outside the storage season.

If the diversion involves a dam, use this space for sketches of the diversion (e.g. cross-section of the dam with its dimensions, dimension and placement of outlet pipe, means of passing live flow outside of the authorized storage season, and means for providing fish passage).

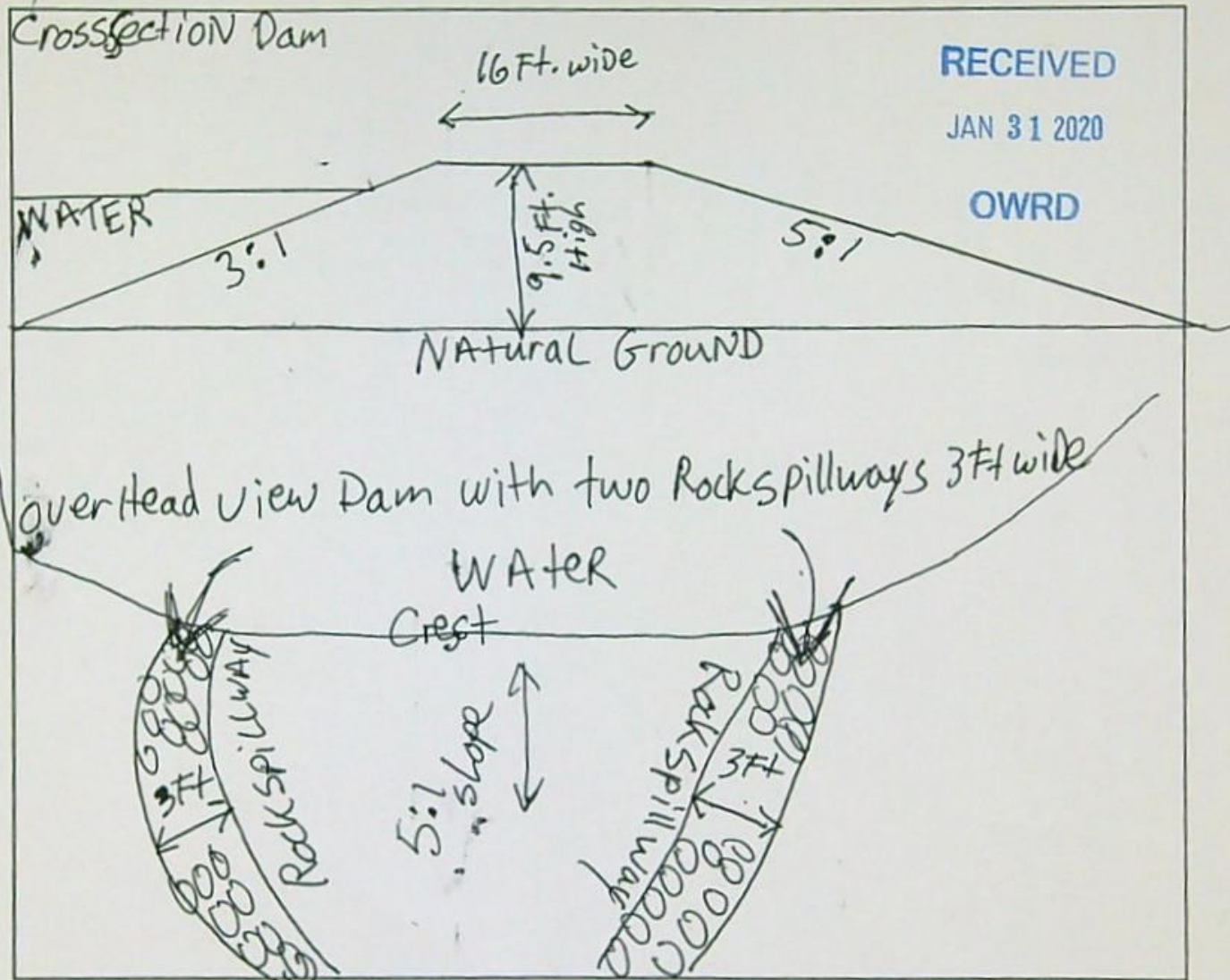

RECEIVED

JAN 31 2020

OWRD

9. SIGNATURE

I swear that all statements made and information provided in this application are true and correct to the best of my knowledge.

James T. Hatfield
Applicant Signature

11/20/19
Date

Before you submit your application be sure you have:

- Answered each question completely.
- Included a legible map that includes Township, Range, Section, quarter-quarter and tax lot number.
- The map must meet map requirements to be accepted.
- Included a land use form or receipt stub signed by a local planning official.
- Included a check payable to Oregon Water Resources Department for the appropriate amount.

Land Use Information Form



725 Summer Street NE, Suite A
Salem, Oregon 97301-1266
(503) 986-0900
www.wrd.state.or.us

RECEIVED
JAN 31 2020

NOTE TO APPLICANTS

OWRD

In order for your application to be processed by the Water Resources Department (WRD), this Land Use Information Form must be completed by a local government planning official in the jurisdiction(s) where your water right will be used and developed. The planning official may choose to complete the form while you wait, or return the receipt stub to you. Applications received by WRD without the Land Use Form or the receipt stub will be returned to you. Please be aware that your application will not be approved without land use approval.

This form is NOT required if:

- 1) Water is to be diverted, conveyed, and/or used only on federal lands; **OR**
- 2) The application is for a water right transfer, allocation of conserved water, exchange, permit amendment, or ground water registration modification, and all of the following apply:
 - a) The existing and proposed water use is located entirely within lands zoned for exclusive farm-use or within an irrigation district;
 - b) The application involves a change in place of use only;
 - c) The change does not involve the placement or modification of structures, including but not limited to water diversion, impoundment, distribution facilities, water wells and well houses; and
 - d) The application involves irrigation water uses only.

NOTE TO LOCAL GOVERNMENTS

The person presenting the attached Land Use Information Form is applying for or modifying a water right. The Water Resources Department (WRD) requires its applicants to obtain land-use information to be sure the water rights do not result in land uses that are incompatible with your comprehensive plan. Please complete the form or detach the receipt stub and return it to the applicant for inclusion in their water right application. You will receive notice once the applicant formally submits his or her request to the WRD. The notice will give more information about WRD's water rights process and provide additional comment opportunities. You will have 30 days from the date of the notice to complete the land-use form and return it to the WRD. If no land-use information is received from you within that 30-day period, the WRD may presume the land use associated with the proposed water right is compatible with your comprehensive plan. Your attention to this request for information is greatly appreciated by the Water Resources Department. If you have any questions concerning this form, please contact the WRD's Customer Service Group at 503-986-0801.

RECEIVED
DEC 31 2019

JOCO - PLANNING

P-88804

Land Use Information Form



725 Summer Street NE, Suite A
Salem, Oregon 97301-1266
(503) 986-0900
www.wrd.state.or.us

Applicant: Full Circle Properties, LLC James Hatfield, Agent
First Last

RECEIVED

Mailing Address: P.O. Box 471

JAN 31 2020

Williams OR 97544
City State Zip

Daytime Phone: 541-415-0551

OWRD

A. Land and Location

Please include the following information for all tax lots where water will be diverted (taken from its source), conveyed (transported), and/or used or developed. Applicants for municipal use, or irrigation uses within irrigation districts may substitute existing and proposed service-area boundaries for the tax-lot information requested below.

Township	Range	Section	¼ ¼	Tax Lot #	Plan Designation (e.g., Rural Residential/RR-5)	Water to be:			Proposed Land Use:
39S	5W	7	NE NE	100	EFU	<input checked="" type="checkbox"/> Diverted	<input checked="" type="checkbox"/> Conveyed	<input checked="" type="checkbox"/> Used	Store water
						<input type="checkbox"/> Diverted	<input type="checkbox"/> Conveyed	<input type="checkbox"/> Used	
						<input type="checkbox"/> Diverted	<input type="checkbox"/> Conveyed	<input type="checkbox"/> Used	
						<input type="checkbox"/> Diverted	<input type="checkbox"/> Conveyed	<input type="checkbox"/> Used	

List all counties and cities where water is proposed to be diverted, conveyed, and/or used or developed:

Josephine

B. Description of Proposed Use

Type of application to be filed with the Water Resources Department:

- Permit to Use or Store Water
 Water Right Transfer
 Permit Amendment or Ground Water Registration Modification
 Limited Water Use License
 Allocation of Conserved Water
 Exchange of Water

Source of water: Reservoir/Pond
 Ground Water
 Surface Water (name) Runoff water

Estimated quantity of water needed: 9
 cubic feet per second
 gallons per minute
 acre-feet

Intended use of water: Irrigation
 Commercial
 Industrial
 Domestic for _____ household(s)
 Municipal
 Quasi-Municipal
 Instream
 Other multi-purpose reservoir

Briefly describe:

Runoff water will be collected in a reservoir during the storage season. This is the first step in securing supplemental water if regulated off by the Watermaster

Note to applicant: If the Land Use Information Form cannot be completed while you wait, please have a local government representative sign the receipt at the bottom of the next page and include it with the application filed with the Water Resources Department.

See bottom of Page 3. →

RECEIVED

DEC 31 2019

IOCO - PLANNING

R-00004

RECEIVED

DEC 31 2019

IOCO - PLANNING

RECEIVED

JAN 31 2020

WRD

For Local Government Use Only

The following section must be completed by a planning official from each county and city listed unless the project will be located entirely within the city limits. In that case, only the city planning agency must complete this form. This deals only with the local land-use plan. Do not include approval for activities such as building or grading permits.

Please check the appropriate box below and provide the requested information

- Land uses to be served by the proposed water uses (including proposed construction) are allowed outright or are not regulated by your comprehensive plan. Cite applicable ordinance section(s): Section 19.04.020.A (outright uses)
- Land uses to be served by the proposed water uses (including proposed construction) involve discretionary land-use approvals as listed in the table below. (Please attach documentation of applicable land-use approvals which have already been obtained. Record of Action/land-use decision and accompanying findings are sufficient.) **If approvals have been obtained but all appeal periods have not ended, check "Being pursued."**

Type of Land-Use Approval Needed (e.g., plan amendments, rezones, conditional-use permits, etc.)	Cite Most Significant, Applicable Plan Policies & Ordinance Section References	Land-Use Approval	
		<input type="checkbox"/> Obtained <input type="checkbox"/> Denied	<input type="checkbox"/> Being Pursued <input type="checkbox"/> Not Being Pursued
		<input type="checkbox"/> Obtained <input type="checkbox"/> Denied	<input type="checkbox"/> Being Pursued <input type="checkbox"/> Not Being Pursued
		<input type="checkbox"/> Obtained <input type="checkbox"/> Denied	<input type="checkbox"/> Being Pursued <input type="checkbox"/> Not Being Pursued
		<input type="checkbox"/> Obtained <input type="checkbox"/> Denied	<input type="checkbox"/> Being Pursued <input type="checkbox"/> Not Being Pursued
		<input type="checkbox"/> Obtained <input type="checkbox"/> Denied	<input type="checkbox"/> Being Pursued <input type="checkbox"/> Not Being Pursued
		<input type="checkbox"/> Obtained <input type="checkbox"/> Denied	<input type="checkbox"/> Being Pursued <input type="checkbox"/> Not Being Pursued

Local governments are invited to express special land-use concerns or make recommendations to the Water Resources Department regarding this proposed use of water below, or on a separate sheet.

Josephine County Planning
 700 NW Dimmick Street
 Suite C
 Grants Pass, OR 97526

Name: Tami Smith Title: Planning Assistant
 Signature: [Signature] Phone: 541-474-5424 Date: 1-10-2020
 Government Entity: Josephine County

Note to local government representative: Please complete this form or sign the receipt below and return it to the applicant. If you sign the receipt, you will have 30 days from the Water Resources Department's notice date to return the completed Land Use Information Form or WRD may presume the land use associated with the proposed use of water is compatible with local comprehensive plans.

Receipt for Request for Land Use Information

Applicant name: Full Circle Properties, LLC
 City or County: Josephine County Staff contact: _____
 Signature: [Signature] Phone: 541-474-5421 Date: 12/31/19

WATERMASTER ALTERNATE RESERVOIR APPLICATION REVIEW SHEET

Recommendations for Water Right Applications under the Alternate Reservoir review process (ORS 537.409)

In lieu of the water right application process set forth in ORS 537.140 to 537.211, an owner of a reservoir may submit an alternate reservoir application for a reservoir that has a storage capacity less than 9.2 acre-feet or a dam or impoundment structure less than 10 feet in height. ORS 537.409 describes the criteria used to evaluate alternate reservoir applications.

The review shall be limited to issues pertaining to: a) water availability, b) potential detrimental impact to existing fishery resources; and c) potential injury to existing water rights. (ORS 537.409 (6))

Within 60 days after the department provides public notice...any person may submit detailed, legally obtained information in writing, requesting the department to deny the application for a permit on the basis that the reservoir: (a) Would result in injury to an existing water right; or (b) Would pose a significant detrimental impact to existing fishery resources. (ORS 537.409 (5))

The review of alternate reservoirs is limited to these criteria only.

Application #: R-

Applicant's Name: Full Circle Properties, LLC

James Hatfield, Agent

1) Does the proposed reservoir have the potential to injure existing water rights?

NO YES

Explain: Potential to injure instream water rights.

RECEIVED

JAN 31 2020

OWRD

2) Can conditions be applied to mitigate the potential injury to existing water rights?

NO YES

If YES, which conditions are recommended:

Standard Conditions. Senior instream water rights must be met before diverting.

3) Did you meet with staff from another agency to discuss this application?

NO YES

Who:

Agency:

Date:

Who:

Agency:

Date:

Watermaster printed name: Scott Ceciliani

Watermaster signature: *Scott Ceciliani*

Date: *12-02-2019*

WRD Contact:

Caseworker:

Water Rights Division, 503-986-0900 / Fax 503-986-0901

NOTE: This completed form must be returned to the applicant

ODFW Alternate Reservoir Application Review Sheet

This portion to be completed by the applicant.

Applicant Name/Address/Phone/Email: Full Circle Properties LLC RECEIVED

PO Box 471, Williams, OR 97544; 541-415-055; info@fullcirclebisonranch.com JAN 31 2020

Reservoir Name: 1 Source: Runoff Volume (AF): 9 OWRD

Twp Rng Sec QQ: T39S R5W S7 NENE Basin Name: WF Williams/Williams/Applegate

in-channel
 off-channel

Note: It is unlikely that ODFW will be able to complete this form while you wait, nevertheless we recommend making an

This portion to be completed by Oregon Department of Fish and Wildlife (ODFW) District staff.

1) Is the proposed project and AO¹ off channel? YES NO*
(if yes then proceed to #4; if no then proceed to #2)

*Based on available information, the proposed use does not appear to involve instream structures that would create or maintain an artificial obstruction. However, if the applicant creates or maintains an artificial obstruction to fish passage for the proposed use, the applicant will need to address Oregon's fish passage laws.

2) Is the proposed project or AO located where NMF² are or were historically present?..... YES NO
(if yes then proceed to #3; if no then proceed to #4)

3) If NMF are or were historically present:

a. Is there an ODFW-approved fish-passage plan?..... YES NO

b. Is there an ODFW-approved fish-passage waiver or exemption?..... YES NO

If fish passage is required under ORS 509.580 through .910, then either 3(a) or 3(b) must be "Yes" to move forward with the application. If responses to 3(a) and 3(b) are "No", then the proposed reservoir does not meet the requirements of Oregon Fish Passage Law and shall not be constructed as proposed.

4) Would the proposed project pose any other significant detrimental impact to an existing fishery resource locally or downstream?..... YES NO
Explain below (for example, list STE species or other existing fishery resources that would be impacted negatively.)

- × Any diversion or appropriation of water for storage during the period January through December poses a significant detrimental impact to existing fishery resources. (For example, if diversion of water for storage during a certain time period would cause a significant detrimental impact to an existing fishery resource, then ODFW should recommend conditions or limitations.) If NMF fish are present at the project site or point of water diversion then the applicant should be advised that a fish screen consistent with screening criteria will be required.
- This proposed pond or reservoir contemplates impounding water in the Columbia Basin above Bonneville Dam. ODFW has determined that additional diversions of water in this area pose a significant detrimental impact to existing fishery resources during the period April 15 through September 30.

Fish present at the location of the proposed use or otherwise impacted by the proposed use include Coho Salmon (ESA Threatened Species), Summer (State Sensitive Species) and Winter Steelhead, and Pacific Lamprey (State

¹ AO = Artificial Obstruction means any dam, diversion, culvert or other human-made device placed in waters of this state that precludes or prevents the migration of native migratory fish. ORS 509.580 (1)

² NMF = Native Migratory Fish Species in Oregon as defined by OAR 635 - 412 - 0005 (32)

R-00004

Sensitive Species). There are instream water rights in West Fork Williams (C72666) and Williams (C59774 and C72669) Creeks for supporting aquatic life that will be impacted by the proposed use. Water availability tables provided by OWRD show that flows are not available to fulfill C59774 and C72669 for fish needs from January – December. West Fork Williams and Williams Creeks are water quality limited for temperature and dissolved oxygen year round. Therefore, the proposed use will impair the identified biologically necessary flows and water quality for fish wholly or partially and pose a significant detrimental impact to an existing fishery resource locally and downstream.

If YES, can conditions be applied to mitigate the significant detrimental impact to an existing fishery resource?
 NO (explain) YES (select from Menu of Conditions on next page)

Available information shows flows within the impacted reach are currently wholly or partially below those essential to support the biological needs of fish and/or the proposed use will otherwise impact habitat or ecological functions important to fish. The proposed use may diminish physical habitat and alter the flow regime to which fish are naturally adapted, negatively impacting their distribution, productivity, and abundance. Therefore, a further reduction in flow or alteration of habitat from the proposed water use will impair or be detrimental to fish and/or their habitat without appropriate mitigation. ODFW recommends the applicant submit, to the application caseworker at WRD, a Mitigation Proposal that fulfills the Mitigation Obligation consistent with the goals and standards of OAR 635-415-0025 (ODFW Habitat Mitigation Recommendations) outlined below, and other recommended conditions, to compensate for any potential impact from the proposed use. To meet the goals outlined in ODFW's Mitigation Policy, ODFW recommends the mitigation provided be available within the mitigation reach and legally protected and maintained for the life of the permit and subsequent certificate.

RECEIVED
JAN 31 2020
OWRD

ODFW's Recommended Conditions:

- 1) **Wetland:** To protect beneficial uses, the Oregon Department of Fish and Wildlife recommends the applicant submit an offsite determination request to the Oregon Department of State Lands (DSL) to determine the need for a wetland delineation. The offsite determination will identify waters of this state that are subject to regulation and authorization requirements of the Removal-Fill Law (ORS 196.800 to 196.990) that may be needed prior to disturbance or development of the point of diversion.
- 2) **Riparian:** If the riparian area is disturbed in the process of developing a point of diversion, the permittee shall be responsible for restoration and enhancement of such riparian area in accordance with the Oregon Department of Fish and Wildlife's Fish and Wildlife Habitat Mitigation Policy OAR 635-415. Prior to development of the point of diversion, the permittee shall submit, to the Oregon Water Resources Department, a Riparian Mitigation Plan approved in writing by ODFW unless ODFW provides documentation that riparian mitigation is not necessary. The permittee shall maintain the riparian area for the life of the permit and subsequent certificate per the approved Riparian Mitigation Plan. If ODFW determines the riparian area is not being maintained, and is unsuccessful in working with the water user to fulfill the obligation, ODFW may request that OWRD regulate the use of water until OWRD receives notification from ODFW that the mitigation is sufficient. The permittee is hereby directed to contact the local ODFW Fish Biologist prior to development of the point of diversion.
- 3) **In-Water Work:** To protect beneficial uses, the Oregon Department of Fish and Wildlife (ODFW) recommends any in-water work related to development of the proposed use be conducted during July 1 – September 15 unless an alternate time period is approved by ODFW.
- 4) **Pond construction:** Permittee must construct the pond off channel.
- 5) **Pond releases:** Permittee shall not release polluted off-channel stored water into waters of the state unless under emergency situations. Permittee shall treat released water to comply with OAR 340-041 and ensure that water-quality standards are not violated by releases from storage.
- 6) **Water Quality and Prohibited Activities:** The use may be restricted if the quality of the source stream or downstream waters decreases to the point that those waters no longer meet existing state or federal water-quality standards. Permittee may not cause pollution of any waters of the state, or place or cause to be placed any wastes in a location where such wastes are likely to escape or be carried into the waters of the state by

- any means, per ORS 468B.025(1). If the Department of Environmental Quality determines that pollution of waters of the state is occurring, DEQ shall notify OWRD of the violation and the water right may be restricted if the permittee fails to implement corrective actions as directed by the Department of Environmental Quality.
- 7) **Agricultural Water Quality Management Area Rules:** Permittee must comply with basin-specific Agricultural Water Quality Management Area Rules in OAR 603-095. Livestock management and cropping must protect riparian areas on the property, allowing site capable vegetation along streams to establish and grow to provide the following functions: shade (on perennial and some intermittent streams), bank stability, and infiltration or filtration of overland runoff. Active management of livestock and/or a livestock exclusion fence is needed to protect riparian areas and provide the required functions.
- 8) The applicant shall contact DEQ (541-686-7930) to determine if a 1200 C permit is required for construction.
- 9) The applicant will need to contact the U.S. Army Corps of Engineers for confirmation that Removal/Fill regulatory requirements are met for new impoundments. Contact the USACE by email at PortlandRegulatory@usace.army.mil or by phone 503-808-4373.

ODFW's Recommended Mitigation Obligation:

ODFW recommends the applicant submit, to the application caseworker at WRD, a Mitigation Proposal that fulfills the Mitigation Obligation outlined below (consistent with the goals and standards of OAR 635-415-0025; ODFW Habitat Mitigation Recommendations), as well as other recommended conditions. ODFW recommends the Proposal include an assessment of options using the following actions listed in order of priority:

- (1) avoiding the impact altogether,
- (2) minimizing the impact by limiting the degree or magnitude of the action,
- (3) rectifying the impact by repairing, rehabilitating, or restoring the affected environment,
- (4) reducing or eliminating the impact over time by preservation and maintenance operations during the life of the development action and by monitoring and taking appropriate corrective measures, and
- (5) compensating for the impact by replacing or providing comparable substitute resources or environments.

ODFW recommends the applicant contact the caseworker to schedule a consultation with the local ODFW Fish Biologist concerning the recommended Mitigation Obligation if questions arise.

RECEIVED

JAN 31 2020

Reservoir Uses

ODFW recommends the applicant provide water-for-water mitigation, as outlined below.

OWRD

- A) Water Quantity: 9 AF (AF; equals amount requested)
- B) Months (when biologically-necessary flows are not met during the period of impact): January – December.
- C) Location of Mitigation:
 - within the watershed **at or above** the point of diversion
 - at or above the point of diversion is preferred, but may occur within the watershed of the impacted population(s)
 - within the watershed of the impacted population(s)
 - benefitting the impacted population(s) and/or higher priority species: list species here

D) Additional comments: ODFW recommends water-for-water mitigation be provided in West Fork Williams or Williams Creeks.

ODFW Signature: JB

Print Name: Jason Brandt _____

ODFW Title: SW Hydro Coordinator Date: 12/20/19

NOTE: This completed form must be returned to the applicant.

Revised 10/4/12

RECEIVED
JAN 31 2020
OWRD

RECEIVED

JAN 31 2020

OWRD

OREGON SECRETARY OF STATE
Corporation Division

ROME

business information center **Business Name Search** oregon business guide
 referral list business registry/renewal forms/fees notary public
 uniform commercial code uniform commercial code search documents & data services

Business Name Search

[New Search](#) [Printer Friendly](#)

Business Entity Data

03-15-2016
10:14

Registry Nbr	Entity Type	Entity Status	Jurisdiction	Registry Date	Next Renewal Date	Renewal Due?
606646-96	DLLC	ACT	OREGON	06-02-2009	06-02-2016	
Entity Name FULL CIRCLE PROPERTIES, LLC						
Foreign Name						

[New Search](#) [Printer Friendly](#)

Associated Names

Type	PPB	PRINCIPAL PLACE OF BUSINESS			
Addr 1	7785 ROCK HILL LN				
Addr 2					
CSZ	CINCINNATI	OH	45243	Country	UNITED STATES OF AMERICA

Please click [here](#) for general information about registered agents and service of process.

Type	AGT	REGISTERED AGENT	Start Date	06-02-2009	Resign Date	
Of Record	158720-88	CORPORATION SERVICE COMPANY				
Addr 1	1127 BROADWAY STREET NE STE 310					
Addr 2						
CSZ	SALEM	OR	97301	Country	UNITED STATES OF AMERICA	

Type	MAL	MAILING ADDRESS			
Addr 1	255 E FIFTH STREET SUITE 2400				
Addr 2					
CSZ	CINCINNATI	OH	45202	Country	UNITED STATES OF AMERICA

Type	MGR	MANAGER			Resign Date	
Name	JAMES	T	HATFIELD	III		
Addr 1	7785 ROCK HILL LN					
Addr 2						

HOME

OREGON SECRETARY OF STATE

► Corporation Division



RECEIVED

JAN 31 2020

OWRD

- business information center
- business name search
- oregon business guide
- referral list
- business registry/renewal
- forms/fees
- notary public
- uniform commercial code
- uniform commercial code search
- documents & data services

Business Name Search

[New Search](#) [Printer Friendly](#)

Business Entity Data

03-15-2016
10:14

Registry Nbr	Entity Type	Entity Status	Jurisdiction	Registry Date	Next Renewal Date	Renewal Due?
606646-96	DLLC	ACT	OREGON	06-02-2009	06-02-2016	
Entity Name FULL CIRCLE PROPERTIES, LLC						
Foreign Name						

[New Search](#) [Printer Friendly](#)

Associated Names

Type	PPB	PRINCIPAL PLACE OF BUSINESS			
Addr 1	7785 ROCK HILL LN				
Addr 2					
CSZ	CINCINNATI	OH	45243	Country	UNITED STATES OF AMERICA

Please click [here](#) for general information about registered agents and service of process.

Type	AGT	REGISTERED AGENT	Start Date	06-02-2009	Resign Date	
Of Record	158720-88	CORPORATION SERVICE COMPANY				
Addr 1	1127 BROADWAY STREET NE STE 310					
Addr 2						
CSZ	SALEM	OR	97301	Country	UNITED STATES OF AMERICA	

Type	MAL	MAILING ADDRESS			
Addr 1	255 E FIFTH STREET SUITE 2400				
Addr 2					
CSZ	CINCINNATI	OH	45202	Country	UNITED STATES OF AMERICA

Type	MGR	MANAGER		Resign Date	
Name	JAMES	T	HATFIELD	III	
Addr 1	7785 ROCK HILL LN				
Addr 2					

P-00004

RECEIVED

JAN 31 2020

MEMBER AUTHORIZATION

OWRD

FULL CIRCLE PROPERTIES, LLC

The undersigned, being the member of Full Circle Properties, LLC, an Oregon limited liability company (the "Company") holding all of the Voting Units of the Company, does hereby authorize the following action, as of the date hereof:

RESOLVED, that James T. Hatfield, IV be, and he hereby is elected to serve as the Company's Manager, until his replacement is duly elected and qualified.

Dated: February 26, 2019

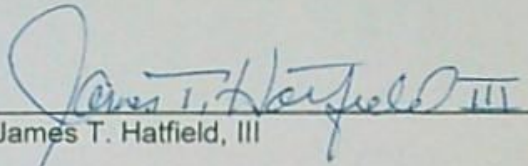
James T. Hatfield, III

Department of Environmental Quality

[DEQ Home](http://www.oregon.gov/deq/Pages/index.aspx) (http://www.oregon.gov/deq/Pages/index.aspx) /
 [Water Quality Assessment](http://www.oregon.gov/deq/wq/Pages/WQ-Assessment.aspx) (http://www.oregon.gov/deq/wq/Pages/WQ-Assessment.aspx) /
 [Oregon's 2012 Integrated Report](http://www.oregon.gov/deq/wq/Pages/2012-Integrated-Report.aspx) (http://www.oregon.gov/deq/wq/Pages/2012-Integrated-Report.aspx) /
 Database Search Results

1/27/2020 1:18:54 PM

(Page 1 of 1)

Oregon's 2012 Integrated Report

RECEIVED

JAN 31 2020

To select new search criteria [click here](#) (search.asp#db) - DO NOT USE THE BACK ARROW

OWRD

Refresh Report	Show All Records	Records per page: <input type="text" value="100"/>						
<input type="button" value="Lookup LASARStation data"/>		<input type="button" value="Link to LASAR Web"/>						
Basin Name	Water Body	Pollutant	Season	Criteria	Beneficial Uses	Status	2012 Assessment Action	[Data Source] Supporting Data
Subbasin	LLID							
4th Field HUC	River Miles							
	Segment Miles							
	Beach Name							
Record ID	Beach ID							

R-00004

<p>Southern Oregon Coastal</p> <p>Applegate 17100309</p> <p>17809</p>	<p>West Fork Williams Creek</p> <p>1232742422111</p> <p>0 to 8.1</p> <p>8.1</p>	<p>Alkalinity</p>	<p>Year Round Programs and Projects</p>	<p>Table 20 Toxic Substances</p>	<p>Aquatic life</p>	<p>Cat 3: Insufficient data</p>	<p>No action Permits</p>	<p>Get Involved About Us</p> <p>Previous Data: [DEQ] LASAR 26843 River Mile 4.7: From 9/23/2002 to 9/23/2002, 0 out of 1 samples < 20 mg/L (Table 20 criterion). Previous Status: Cat 3: Insufficient data Previous Action: Added to database Previous Assessment Year: 2004</p>
<p>Southern Oregon Coastal</p> <p>Applegate 17100309</p> <p>17810</p>	<p>West Fork Williams Creek</p> <p>1232742422111</p> <p>0 to 8.1</p> <p>8.1</p>	<p>Ammonia</p>	<p>Year Round</p>	<p>Table 20 Toxic Substances</p>	<p>Aquatic life</p>	<p>Cat 3: Insufficient data</p>	<p>No action</p>	<p>Previous Data: [DEQ] LASAR 26843 River Mile 4.7: From 9/23/2002 to 9/23/2002, 0 out of 1 samples > applicable Table 20 criterion. Previous Status: Cat 3: Insufficient data Previous Action: Added to database Previous Assessment Year: 2004</p>
<p>Southern Oregon Coastal</p> <p>Applegate 17100309</p> <p>23441</p>	<p>West Fork Williams Creek</p> <p>1232742422111</p> <p>0 to 8.1</p> <p>8.1</p>	<p>Biological Criteria</p>	<p>Year Round</p>	<p>Biocriteria: Waters of the state must be of sufficient quality to support aquatic species without detrimental changes in the resident biological communities.</p>	<p>Aquatic life</p>	<p>Cat 2: Attaining some criteria/uses</p>	<p>No action</p>	<p>2010 Data: LASAR 26843 River Mile 4.7 FROM 9/23/2002 To 9/23/2002 0 out of 1 (0%) samples outside WCCP regional criteria. Previous Status: Cat 2: Attaining some criteria/uses Previous Action: Added to database Previous Assessment Year: 2010</p>

RECEIVED

JAN 31 2020

OWRD

R-88804

Southern Oregon Coastal Applegate 17100309 4185	West Fork Williams Creek 1232742422111 0 to 8.1 8.1	Flow Modification	Undefined Programs and Projects	The creation of tastes or odors or toxic or other conditions that are deleterious to fish or other aquatic life or affect the potability of drinking water or the palatability of fish or shellfish may not be allowed.	Resident fish and aquatic life; Salmonid fish spawning; Salmonid fish rearing	Cat 3: Insufficient data	Status modification RECEIVED JAN 31 2020 OWRD	Incorrectly assigned Water Quality Limited status in 2002 de-listing action. Status corrected to reflect 1998 assessment status. Previous Status: Water quality limited not needing a TMDL Previous Action: Delisted - Water quality limited, not a pollutant Previous Assessment Year: 2002
Southern Oregon Coastal Applegate 17100309 17812	West Fork Williams Creek 1232742422111 0 to 8.1 8.1	pH	Summer	pH 6.5 to 8.5	Water contact recreation; Resident fish and aquatic life	Cat 3: Insufficient data	No action	Previous Data: [DEQ] LASAR 26843 River Mile 4.7: From 9/23/2002 to 9/23/2002, 0 out of 1 samples (0%) outside pH criteria range 6.5 to 8.5. Previous Status: Cat 3: Insufficient data Previous Action: Added to database Previous Assessment Year: 2004

R-00004

Southern Oregon Coastal Applegate 17100309 21606	West Fork Williams Creek 1232742422111 0 to 8.1 8.1	Phosphate Phosphorus	Summer Programs and Projects	Total phosphates as phosphorus (P): Benchmark 50 ug/L in streams to control excessive aquatic growths	Aquatic life	Cat 3: Insufficient data	No action Permits RECEIVED JAN 31 2020 OWRD	Get Involved About Us Previous Data: [DEQ] LASAR 26843 River Mile 4.7: From 9/23/2002 to 9/23/2002, 0 out of 1 samples > 50 ug/L benchmark criterion. Previous Status: Cat 3: Insufficient data Previous Action: Added to database Previous Assessment Year: 2004
Southern Oregon Coastal Applegate 17100309 4289	West Fork Williams Creek 1232742422111 0 to 8.1 8.1	Sedimentation	Undefined	The formation of appreciable bottom or sludge deposits or the formation of any organic or inorganic deposits deleterious to fish or other aquatic life or injurious to public health, recreation, or industry may not be allowed.	Salmonid fish rearing; Salmonid fish spawning; Resident fish and aquatic life	Cat 3: Insufficient data	No action	Previous Status: Insufficient data Previous Action: Added to database Previous Assessment Year: 1998

R-00804

Southern Oregon Coastal Applegate 17100309 4002	West Fork Williams Creek 1232742422111 0 to 8.1 8.1	Temperature	Summer Programs and Projects	Rearing: 17.8 Regulations	Salmonid fish rearing; Anadromous fish passage	Cat 2: Attaining some criteria/uses	No action Permits	Get Involved About Us Previous Data: BLM Data (Site T39S,R5W,S19): 7 day moving average of daily maximums of 61.4 with 0 days exceeding temperature standard (64) in 1994. Previous Status: Attaining Previous Action: Added to database Previous Assessment Year: 1998
--	--	-------------	------------------------------	------------------------------	---	--	-------------------	--

To select new search criteria [click here \(search.asp#db\)](#) - DO NOT USE THE BACK ARROW.

Contact

For more information about DEQ's Integrated Report and 303(d) list contact [Joshua Emerson \(mailto:emerson.joshua@deq.state.or.us\)](mailto:emerson.joshua@deq.state.or.us) at 503-229-5740.

RECEIVED

JAN 31 2020

OWRD

Department of Environmental Quality (<http://www.oregon.gov/DEQ/>)

700 NE Multnomah Street, Suite 600 Portland, OR 97232

Hours: Mon-Fri, 8 a.m.-5 p.m

Email: [DEQInfo@deq.state.or.us \(mailto:DEQInfo@deq.state.or.us\)](mailto:DEQInfo@deq.state.or.us) | Phone: 503-229-5696 | Fax: 503-229-6124

[Website Feedback \(mailto:deqwebmaster@deq.state.or.us\)](mailto:deqwebmaster@deq.state.or.us) [Accessibility \(http://www.oregon.gov/pages/accessibility.aspx\)](http://www.oregon.gov/pages/accessibility.aspx)

[Privacy Policy \(http://www.oregon.gov/DAS/ETS/EGOV/pages/termsconditions.aspx\)](http://www.oregon.gov/DAS/ETS/EGOV/pages/termsconditions.aspx)

R-88804

RECEIVED

JAN 31 2020

OWRD

FIRST AMERICAN TITLE

TRIO

PREPARED FOR

ATTENTION

SUBJECT PROPERTY

Street Address 402 CAVES CAMP RD

Map and Tax Lot 39050700 TL 100

Account No. 328535

OWNER

FULL CIRCLE PROPERTIES LLC

PREPARED BY

DENA KELLEY/THANK YOU FOR YOUR BUSINESS :)

DATE PREPARED

01/28/2020



First American Title™

First American Title Insurance Company makes no express or implied warranty regarding the information presented and assumes no responsibility for errors or omissions. The attached requested documents are not a complete title search and there may be deeds and/or encumbrances affecting the subject real property that are not included. This information is furnished without charge in conformance with guidelines established by the Insurance Division, State of Oregon. First American, the eagle logo, First American Title, and firstam.com are registered trademarks or trademarks of First American Financial Corporation and/or its affiliates. ©2014 First American Financial Corporation and/or its affiliates. All rights reserved. | 392000018

118 NE C St, Grants Pass, OR 97526

PHONE 541.476.6884

dkkelley@firstam.com

www.firstam.com/title-or/josephine

Monday through Friday 8 am to 5 pm

R-00004

1

JOSEPHINE COUNTY OFFICIAL RECORDS
ART HARVEY, COUNTY CLERK 2009-014775
DED-WRD 09/15/2009 10:17 AM
Crt=1 Pgs=3 Stn=4 RECEIPTS
\$15.00 \$11.00 \$20.00 \$4.00 Total: \$50.00

RECEIVED

JAN 31 2020

OWRD



I, Art Harvey, County Clerk, certify that the within document was received and duly recorded in the official records of Josephine County.

SPECIAL WARRANTY DEED

KNOW ALL PERSONS BY THIS INSTRUMENT:

That **JAMES T. HATFIELD, III** and **ELIZABETH HATFIELD**, husband and wife, (the "Grantors"), convey and specially warrant to **FULL CIRCLE PROPERTIES, LLC**, an Oregon limited liability company (the "Grantee"), the following described real property, together with appurtenances, free of encumbrances created or suffered by the Grantors except as specifically set forth herein, situated in Josephine County, State of Oregon and described as follows:

SEE EXHIBIT "A" ATTACHED HERETO AND MADE A PART HEREOF FOR THE LEGAL DESCRIPTION OF THE PROPERTY BEING CONVEYED BY THIS DEED.

SUBJECT TO:

For tax purposes, the herein described property has been classified as farm land and assessed at a lower valuation by the County Assessor pursuant to ORS 308.345 to 308.407. If the land becomes disqualified for the special assessment under the statute, an additional tax and interest thereon may be levied, which the Grantee herein agrees to assume and pay.

For tax purposes, the herein described property has been classified as forest growth land and assessed at a lower valuation by the County Assessor pursuant to ORS 321.257 to 321.375. If the land becomes disqualified for the special assessment under the statute, an additional tax and interest thereon may be levied, which the Grantee herein agrees to assume and pay.

Easements of record. Rights of way of record. Rights of the public within the limits of public roadways, and/or rights of private parties within existing roadways or driveways. Requirements and provisions of ORS Chapter 820, pertaining to the registration and transfer of ownership of mobile homes and any interest or liens disclosed thereby.

Recital in Warranty Deed, Document No. 98-14488 in the Official Records of Josephine County, to-wit: Grantors and Grantee herein and their heirs and assigns understand and agree that the Southeasterly bank of the creek as the same exists on the ground and changes from year to year constitutes the actual boundary of the property. The right, title and interest of the devisees under the will of Evelyn R. Applegate, aka Eva Rachel Applegate, deceased, as to a small strip

R-88804

RECEIVED

JAN 31 2020

2

OWRD

of land adjoining the North side of Williams Creek in the Southeasterly portion of the Northwest Quarter of the Northwest Quarter of Section 8. Said interest was created by Warranty Deed recorded July 29, 1936, in Book 81, Page 442, Josephine County Deed Records. By a subsequent deed recorded August 24, 1948, Evelyn R. Applegate conveyed that portion on the South side of Williams Creek; however, we fail to find any documentation in the public records where that portion on the North side of Williams Creek was conveyed.

The true consideration paid for this conveyance is zero dollars (\$0.00) but consists of a contribution to the capital of the Grantee in exchange for all of the membership units in said Grantee.

This instrument will not allow use of the property described in this instrument in violation of applicable land use laws and regulations. Before signing or accepting this instrument, the person acquiring fee title to the property should check with the appropriate City or County Planning Department to verify approved uses and to determine any limits or lawsuits against farming or forest practices as defined in ORS 30.930.

EXECUTED this 13th day of August, 2009.

James T. Hatfield III

JAMES T. HATFIELD, III
Elizabeth Hatfield

ELIZABETH HATFIELD

STATE OF OHIO)
)SS:
COUNTY OF HAMILTON)

The foregoing instrument was acknowledged before me this 13th day of August, 2009 by JAMES T. HATFIELD, III and ELIZABETH HATFIELD, husband and wife.

Michael C. Brett

Notary Public
Notary Public, State of Ohio
My Commission Expires 01-15-2013



Until a change is requested, send All tax statements to:

Grantee at:
7785 Rock Hill Lane
Cincinnati, OH 45243

This instrument was prepared by and after recording return to:
Ronald J. Goret, Esq.
Katz Teller Brant & Hild
255 E. Fifth Street, Suite 2400
Cincinnati, OH 45202
Phone: 513-721-4532
KTBH: 4827-9082-0100, v. 1

R-00004

RECEIVED

JAN 31 2020

OWRD

3

EXHIBIT A

PARCEL 1:

The North Half of the Northeast Quarter of the Northeast Quarter and the Northwest Quarter of the Northeast Quarter of Section 7, and also the North Half of the Northwest Quarter of the Northwest Quarter of Section 8 all in Township 39 South, Range 5 West of the Willamette Meridian, Josephine County, Oregon.

PARCEL 2:

The South Half of the Northeast Quarter of the Northeast Quarter of Section 7; the South Half of the Northwest Quarter of the Northwest Quarter of Section 8, all in the Township 39, Range 5 West of the Willamette Meridian, Josephine County, Oregon. ALSO beginning at the Southwest corner of the Northeast Quarter of the Northeast Quarter of said Section 7, and run thence East 30 rods; thence South 5 rods, 5 feet 6 inches; thence West 30 rods; thence North 5 rods, 5 feet 6 inches to the point of beginning. **EXCEPTING THEREFROM** a tract of land commencing at the Southeast corner of the Northwest Quarter of the Northwest Quarter of Section 8, Township 39 South, Range 5 West of the Willamette Meridian, Josephine County, Oregon; thence South 89°45' West a distance of 589.6 feet to the East bank of West Fork of Williams Creek; thence Northeasterly along said bank the following courses and distances: North 26°34' East a distance of 104.4 feet; North 89°08' East a distance of 210 feet; North 68°49' East a distance of 195.8 feet; North 84°46' East a distance of 151.5 feet; thence South 00°05' West a distance of 179.4 feet to the place of beginning, in Josephine County, Oregon.

KTBH: 4827-9082-0100, v. 1

R-88804

JOSEPHINE COUNTY

1" = 400'

39-05-07-00

RECEIVED

RECEIVED

JAN 31 2020

JAN 31 2020

OWRD

OWRD

SEE MAP 39 5 6

8/ 60cs.

6

5

100
81.00 Ac

7

8



CAN

401
149.18 Ac.

30 Feet
494'

500
38.83 Ac.

6

DITCH

CREEK

39 5 8

40'

SEE MAP

401

WILLIAMS

401

801
4.01 Ac.

347.20'

800
12.98 Ac.

900
20.00 Ac.

COUNTY

- 183-74

R-88804



Superior Water Right Consulting, LLC

NORM DAFT
"The Water Guy"

245 Glenoak Lane
Grants Pass, OR 97526

Phone (Cell): 541 761-1057
Home phone: 541 479-9866
normthewaterguy@charter.net

January 28, 2020

Oregon Water Resources Department
725 Summer Street NE, Suite A
Salem, OR 97301-1266

RECEIVED

JAN 31 2020

Water Rights Section,

OWRD

Please find the enclosed documents:

1. Application to store water, alternate review process
2. Map of proposed reservoir
3. Land Use Information Form signed by Josephine County
4. Signed Watermaster review sheet
5. Signed ODF&W review sheet
6. Property ownership and description from First American Title
7. Copy of Secretary of State, Corporation Division documents showing James T. Hatfield III as manager of Full Circle Properties, LLC.
8. Copy of Letter signed by James T. Hatfield III stating James T. Hatfield IV is elected to serve as manager of Full Circle Properties, LLC.
9. Copy of DEQ 2012 Integrated Report on water quality
10. A check for \$1,245.00 to cover OWRD fees

The ODF&W report states water is not available. The author of the report used 80% exceedance in that determination. In my discussion with Dwight French, 50% exceedance is still used by the Department to determine water availability for storage applications.

The ODF&W review sheet also indicates West Fork of Williams Cr. is water quality limited year round for dissolved oxygen and temperature. There is no evidence to support that statement. The DEQ Integrated Report indicates the stream is limited for dissolved oxygen during the summer only (Cat 5). For year round, the report indicates a Cat 3 or insufficient data. The only sample taken actually shows dissolved oxygen was not below the standard.

For temperature, the report shows there is a concern only for summer. It lists the stream as Cat 2, with the only data available showing obtained temperatures were below the standard. Please note that Cat 4 and 5 are water quality limited. Cat 2 and 3 are not.

Thank you.

Norman E. Daft

Alternate Reservoir Application Completeness Checklist

This is the checklist used by WRD staff

Application _____ County _____
Priority Date _____ Township _____ Range _____ Section _____ Taxlot _____
Use _____ Caseworker _____
Amount (AF) _____ Watermaster _____

RECEIVED

JAN 31 2020

OWRD

Minimum Requirements (ORS 537.409)

- Landowner Name, Mailing Address and Telephone Number.
- Source and tributary listed. **NO WELLS-MUST HAVE GW APP TO USE A WELL AS A SOURCE**
- Reservoir Location- Township, Range, Section, Quarter Quarter, Taxlot
- Dam height, if applicable
- Total Quantity of Storage Requested: _____
- Proposed Use of the water. Cannot accept application for use of this stored water at the same time (E2)
- Property ownership indicated? If applicant does not own all the land is the affected landowner's name and mailing address listed? (Including: lands not owned by applicant, upon which the source is located OR that are crossed by the diversion works. This includes any roads or rights-of-way.)
- Environmental Impact section completed?
- Application signed by the landowner(s)? All parties noted as applicants must sign the application.
Must be an original "wet" signature.
- Acceptable map ** Indicates requirements of standards set forth by the Commission and causes fatal flaw if not provided by the applicant.
 - Reservoir Location - noting Township, Range, Section, 1/4 1/4 and Tax Lot number(s)*
 - Scale of the Map, even scale such as 1" = 400', 1" = 1000', or 1" = 1320' **
 - Reference corner on map
 - North Directional Symbol **
 - 1/4's clearly identified
 - Reservoir clearly identified **
 - Dam or POD (If off channel) Location coordinates referenced to a government landsurvey corner*
If no dam, use coordinates to center of reservoir.**
- Completed Watermaster review sheet signed and dated by Watermaster.
 - Will the reservoir injure an existing water right? YES NO
 - If YES, can conditions be applied to mitigate the injury? YES NO **If NO, return the application.**
 - Did the watermaster determine when water is available for the proposed use? YES NO
 - The Watermaster review sheet must have been completed within the last 6 months.*
 - If the watermaster determined that water is NOT available, return the application.**
- Completed ODFW review sheet signed and dated by ODFW representative.
 - Will the reservoir pose a significant detrimental impact to an existing fishery resource? YES NO
 - If YES, can conditions be applied to mitigate the impact? YES NO **If NO, return the application.**
 - The ODFW review sheet must have been completed within the last 6 months.*
- Completed Land-Use Form or receipt signed by the appropriate planning department official enclosed?
Does the use on land-use form match the proposed use on the application? Must be an original "wet" signature within the last 12 months.
- Provide a Legal Description of all the property involved with this application. You may include a copy of your deed land sales contract or title insurance to meet this requirement.

Fees enclosed? Print page from fee calculator

Total Paid \$ _____ Total Fees \$ _____

Completeness Check by: _____ Date: _____ Revised 2017-8-4



Oregon
Kate Brown, Governor

Water Resources Department
725 Summer St NE, Suite A
Salem, OR 97301
(503) 986-0900
Fax (503) 986-0904

February 10, 2020

Dear Applicant:

The Oregon Water Resources Department has received your application to store water in a reservoir under the Alternate Review process. Your application has been assigned file number **R-88804**. Please refer to this number when contacting the Department. Should you have any questions about your application, please contact the following Water Rights Specialist assigned to your application:

Lisa Graham, Water Rights Specialist	Phone: 503-986-0808
	Email: elisabeth.a.graham@oregon.gov

A description of the steps that are used for processing an application to stored water in a reservoir are shown on the reverse side of this letter.

Included with this letter is a Wetland Determination Request form provided by the Department of State Lands (DSL) Wetland Program to determine if wetlands or other regulated water bodies (such as creeks) are in the project area. Please complete and return the form to DSL.

Please note that your application is subject to review and comment from other state agencies and interested parties.

Sincerely,

Cory Middleton
Customer Service Representative
Oregon Water Resources Department

cc:
File
James Hatfield, Agent.

COPY

Encl. - DSL Wetland Offsite Form

Water-Use Permit Application Processing Steps

Oregon Water Resources Department

Alternate Review Process for a Reservoir Applications:

After a completed application has been received by the Department, the Department must make public notice of the application within 60 days. Applications are noticed to the public every Tuesday and can be accessed from the Department's website: <https://www.oregon.gov/owrd>.

The Department does not notify individual, neighboring landowners of an application, unless they are identified in the application as affected landowners. The public notice is to ensure that any person may submit detailed information requesting the Department deny an application based upon whether the proposed use causes injury to existing water rights or poses a significant detrimental impact to an existing fishery resource. All comments must be submitted within 60 days of the public notice.

Following the 60-day public comment period, the Department can issue a Final Order. Alternate Reservoir applications typically take between 3-5 months to process, depending upon the number of pending applications in the queue.

The Department recommends applicants not schedule excavation work or otherwise expend financial resources until an ODFW fish passage plan and the alternate reservoir application have been approved. Also note that other permits may be required for any construction activities in waterways, wetlands, or riparian areas.

COPIES

STATE OF OREGON
WATER RESOURCES DEPARTMENT

RECEIPT # **131836**

725 Summer St. N.E. Ste. A
 SALEM, OR 97301-4172
 (503) 986-0900 / (503) 986-0904 (fax)

INVOICE # _____

RECEIVED FROM: Full Circle Bison Ranch, LLC
 BY: _____

APPLICATION	R-88804
PERMIT	
TRANSFER	

CASH: CHECK # 4267 OTHER: (IDENTIFY)

TOTAL REC'D \$ 1,245.00

1083 TREASURY 4170 WRD MISC CASH ACCT

0407 COPIES \$ _____
 OTHER: (IDENTIFY) \$ _____

0243 I/S Lease _____ 0244 Muni Water Mgmt. Plan _____ 0245 Cons. Water _____

4270 WRD OPERATING ACCT

MISCELLANEOUS 46111
 0407 COPY & TAPE FEES \$ _____
 0410 RESEARCH FEES \$ _____
 0408 MISC REVENUE: (IDENTIFY) _____ \$ _____
 TC162 DEPOSIT LIAB. (IDENTIFY) _____ \$ _____
 0240 EXTENSION OF TIME \$ _____

WATER RIGHTS:
 0201 SURFACE WATER EXAM FEE \$ 725.00 0202 RECORD FEE \$ 520.00
 0203 GROUND WATER \$ _____ 0204 \$ _____
 0205 TRANSFER \$ _____
 WELL CONSTRUCTION EXAM FEE \$ _____
 0218 WELL DRILL CONSTRUCTOR \$ _____ 0219 LICENSE FEE \$ _____
 LANDOWNER'S PERMIT \$ _____ 0220 \$ _____

OTHER (IDENTIFY) _____

0536 TREASURY 0437 WELL CONST. START FEE

0211 WELL CONST START FEE \$ _____ CARD # _____
 0210 MONITORING WELLS \$ _____ CARD # _____
 OTHER (IDENTIFY) _____

0607 TREASURY 0467 HYDRO ACTIVITY LIC NUMBER

0233 POWER LICENSE FEE (FW/WRD) \$ _____
 0231 HYDRO LICENSE FEE (FW/WRD) \$ _____
 HYDRO APPLICATION \$ _____

TREASURY OTHER / RDX

FUND _____ TITLE _____
 OBJ. CODE _____ VENDOR # _____
 DESCRIPTION \$ _____

RECEIPT: **131836**

DATED: 1-31-2020 BY: Billinski



Oregon Water Resources Department
Alternate Reservoir Application

- [Main](#)
- [Help](#)
- [Return](#)
- [Contact Us](#)

For impoundments less than 10 feet in height or storing less than 9.2 acre feet of water.

Today's Date: Monday, February 10, 2020

Base Application Fee		\$410.00
Proposed Dam Height in feet.	9.5	
Proposed Reservoir volume in Acre Feet.	9	\$315.00
	Subtotal:	\$725.00
Permit Recording Fee. ***		\$520.00
*** the Permit Recording Fee is not required when the application is submitted but, must be paid before a permit will be issued. It is fully refundable if a permit is not issued. If the recording fee is not paid prior to issuance of the Final Order, permit issuance will be delayed.	Recalculate	
Estimated cost of Permit Application		\$1,245.00

amh

R-88804
Full Circle Properties, LLC
P.O. Box 471
Williams, OR 97544

R-88804
Full Circle Properties, LLC
P.O. Box 471
Williams, OR 97544

R-88804
Full Circle Properties, LLC
P.O. Box 471
Williams, OR 97544

R-88804
Full Circle Properties, LLC
P.O. Box 471
Williams, OR 97544

R-88804
Full Circle Properties, LLC
P.O. Box 471
Williams, OR 97544