

# T.6S. R.2W., W.M

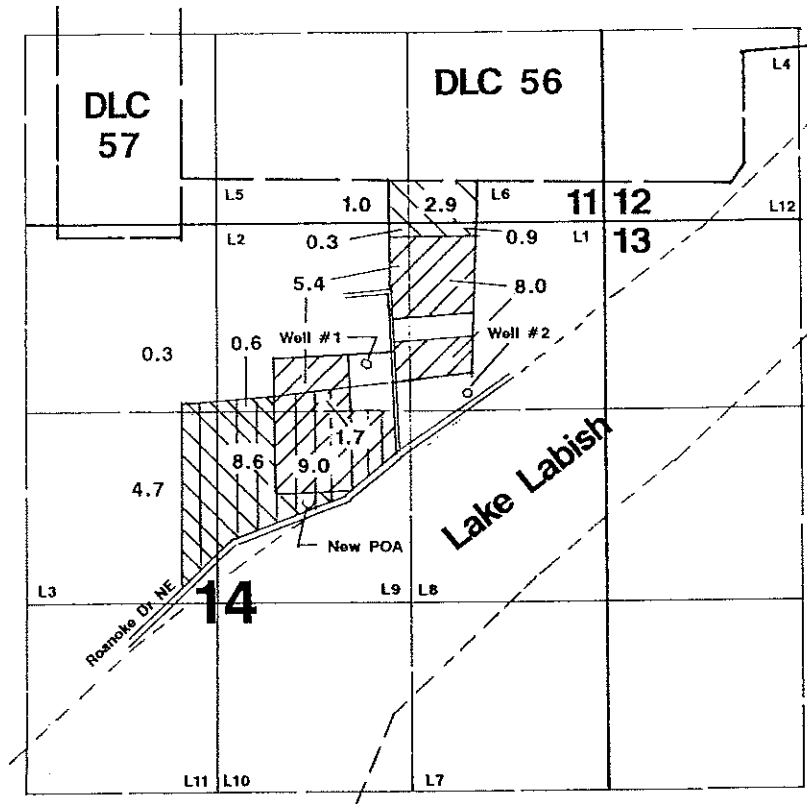

Well # 1 is located 1320'S & 1300'E from the SW corner of Webb DLC 56.  
 Well # 2 is located 1193'S & 935'W from the NE corner of Section 14.  
 New POA is located 2240'S & 870'E from the SW corner of Webb Dlc 56.



Area Transferred  
to New POA

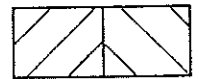

Cert # 68517    Cert # 68518

## Application Map

**Danny Kroger & Rhonda O'Toole**

Transfer #:

T. 9495

This Map Was Prepared For The Purpose Of Identifying  
 The Location Of A Water Right Only And Is Not Intended  
 To Provide Legal Dimensions Or Location Of Property  
 Ownership Lines.

