

W1

SHEET NO. 1 OF 1
JOB NO. 18-003



ENGINEERING NORTHWEST, LLC

11 NW 9th Street
Ontario, Oregon 97914
www.engineeringnw.com (541)889-4432

WATER RIGHT APPLICATION MAP

SKINNER RANCHES, INC.
SEC's 13 & 24, T. 30 S., R. 44 E. W.M.
MALHEUR COUNTY, OREGON
SKINNER RANCHES, INC.
3280 SKINNER ROAD
JORDAN VALLEY, OREGON 97910

Reviewed By: PAT J. WOODCOCK

Drawn By: PJW

Print Date: 06/23/2021

AS SHOWN

Scale:

ENGINEERING NORTHWEST, LLC, EXPRESSLY RESERVES THEIR COMMON LAW COPYRIGHT & OTHER PROPERTY RIGHTS IN THESE PLANS. THESE PLANS ARE NOT TO BE REPRODUCED, CHANGED, OR COPIED IN ANY FORM OR MANNER WHATSOEVER, NOR ARE THEY TO BE ASSIGNED TO A THIRD PARTY WITHOUT OBTAINING WRITTEN PERMISSION & CONSENT OF ENGINEERING NORTHWEST, LLC. SHOULD UNAUTHORIZED REUSE BY A THIRD PARTY OCCUR, ENGINEERING NORTHWEST, LLC, SHALL BE HELD HARMLESS.

LEGEND

| DISCRIPTION | SYMBOLS |
|---------------------------|----------------|
| SECTION LINE | _____ |
| QUARTER SECTION LINE | ----- |
| QUARTER QUARTER SEC. LINE | - - - - - |
| ROAD | ===== |
| TAX LOT LINE | ===== |
| IRRIGATION DITCH | ===== |
| CREEK | ===== |
| SECTION CORNER | 15 14 22 23 |
| WELL | ⊙ |
| SUPPLEMENTAL IRRIGATION | ===== |

E-RECEIVED

June 23, 2021

OWRD

DISCLAIMER

THIS MAP WAS MADE TO ACCOMPANY THE APPLICATION FOR A WATER RIGHT. SECTIONAL LINES SHOWN ARE APPROXIMATE AND THIS MAP IS NOT INTENDED FOR ANY OTHER USE AND DOES NOT GUARANTEE LAND OWNERSHIP.

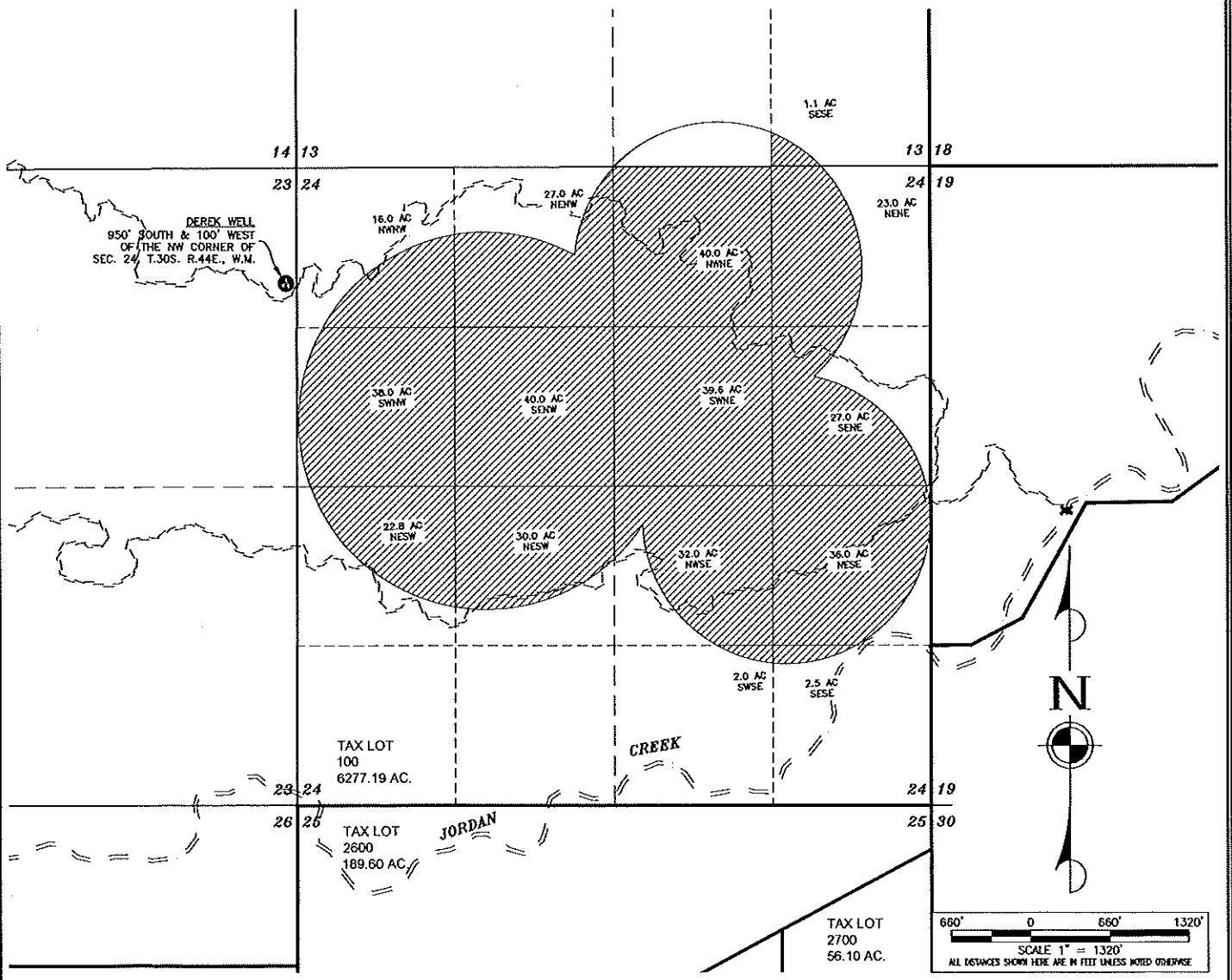

superseded

W1

SHEET NO. 1 OF 1
JOB NO. 18-003



**ENGINEERING
NORTHWEST, LLC**

11 NW 9th Street
Ontario, Oregon 97914
www.engineeringnw.com (541)889-4432

WATER RIGHT APPLICATION MAP

SKINNER RANCHES, INC.
SEC's 13 & 24, T. 30 S., R. 44 E. W.M.
MALHEUR COUNTY, OREGON

SKINNER RANCHES, INC.
3280 SKINNER ROAD
JORDAN VALLEY, OREGON 97910

Reviewed By: PAT J. WOODCOCK

Drawn By: PJW

Print Date: 05/25/2021

AS SHOWN

Scale:

ENGINEERING NORTHWEST, LLC, EXPRESSLY RESERVES THEIR COMMON LAW COPYRIGHT & OTHER PROPERTY RIGHTS IN THESE PLANS. THESE PLANS ARE NOT TO BE REPRODUCED, CHANGED, OR COPIED IN ANY FORM OR MANNER WHATSOEVER, NOR ARE THEY TO BE ASSIGNED TO A THIRD PARTY WITHOUT OBTAINING WRITTEN PERMISSION & CONSENT OF ENGINEERING NORTHWEST, LLC. SHOULD UNAUTHORIZED REUSE BY A THIRD PARTY OCCUR, ENGINEERING NORTHWEST, LLC, SHALL BE HELD HARMLESS.

LEGEND

| DISCRIPTION | SYMBOLS |
|---------------------------|----------------|
| SECTION LINE | — |
| QUARTER SECTION LINE | - - - - - |
| QUARTER QUARTER SEC. LINE | - - - - - |
| ROAD | ===== |
| TAX LOT LINE | ===== |
| IRRIGATION DITCH | - - - - - |
| CREEK | - - - - - |
| SECTION CORNER | 15 14 22 23 |
| WELL | ⊙ |
| SUPPLEMENTAL IRRIGATION | |

RECEIVED

JUN 14 2021

OWRD

DISCLAIMER

THIS MAP WAS MADE TO ACCOMPANY THE APPLICATION FOR A WATER RIGHT. SECTIONAL LINES SHOWN ARE APPROXIMATE AND THIS MAP IS NOT INTENDED FOR ANY OTHER USE AND DOES NOT GUARANTEE LAND OWNERSHIP.

