

T18S R41E, Sections 25, 26 and 35, T18S, R42E, Sec 30, W.M.

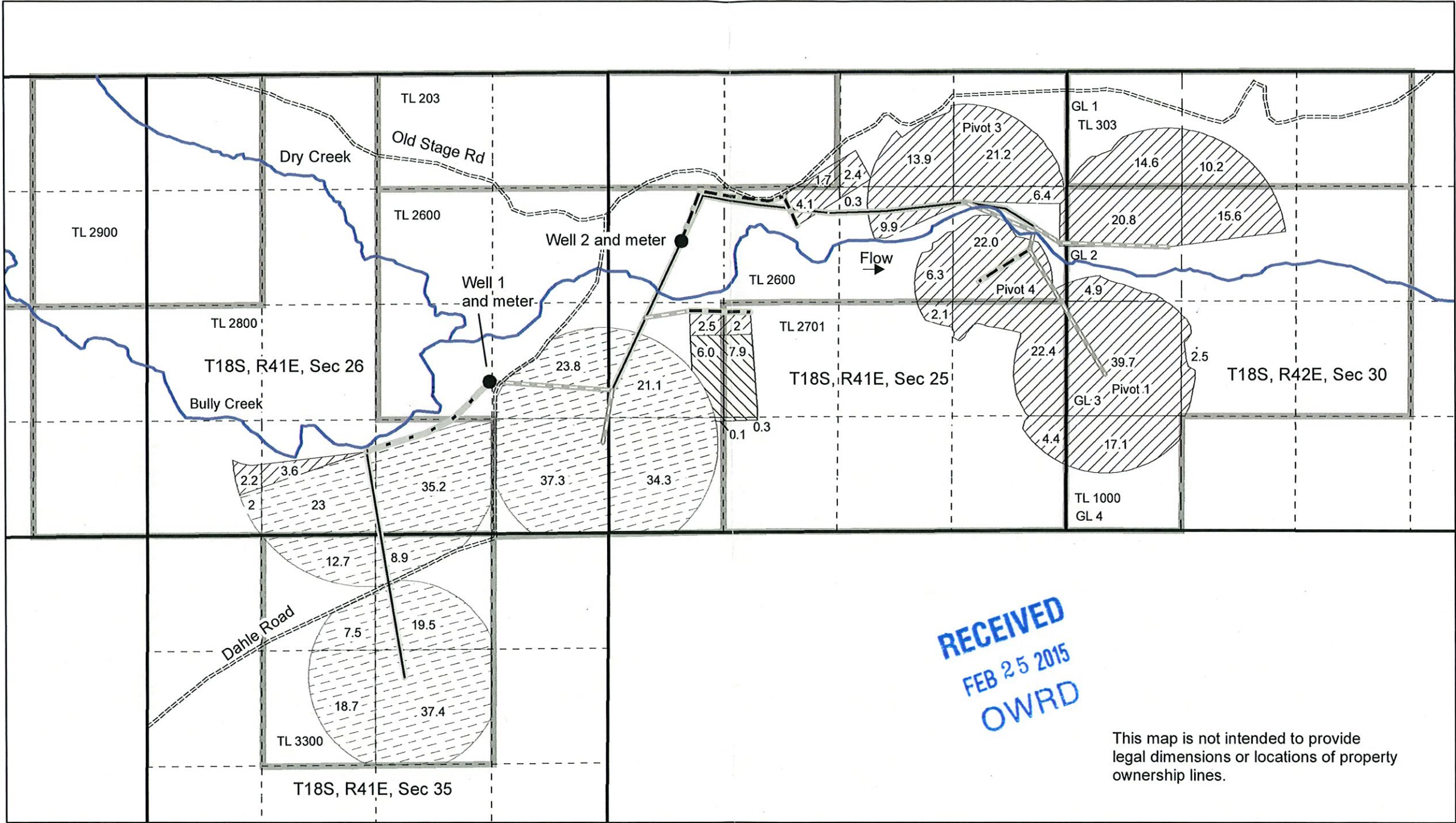

This map is not intended to provide legal dimensions or locations of property ownership lines.

- Wells
- ==== Dirt road
- Stream
- Government lot line
- Quarter quarter line
- Section line
- Tax lot line
- Pipelines
- 12 inch
- 10 inch
- 6 inch
- 8 inch

- Proposed supplemental irrigation to make up deficiencies in G11963 and G16420
- Proposed supplemental irrigation to make up a deficiency in G11963
- Proposed supplemental irrigation

Well 1, MALH 723 (repairs MALH 53474) is located in T18S, R41E, Section 26 in the NW SE; 1,360 feet west and 1,740 feet north of the SE corner of section 26.

Well 2, MALH 53231 is located in T18S, R41E, Section 25 in the SW NW; 850 feet east and 3,340 feet north of the SW Corner.

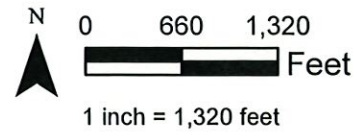

Groundwater Permit Application Map (revised 2/24/2015)

Bill and Cindy Romans
Malheur County, Oregon

map prepared by
Nancy Rorick Consulting

G-18002